

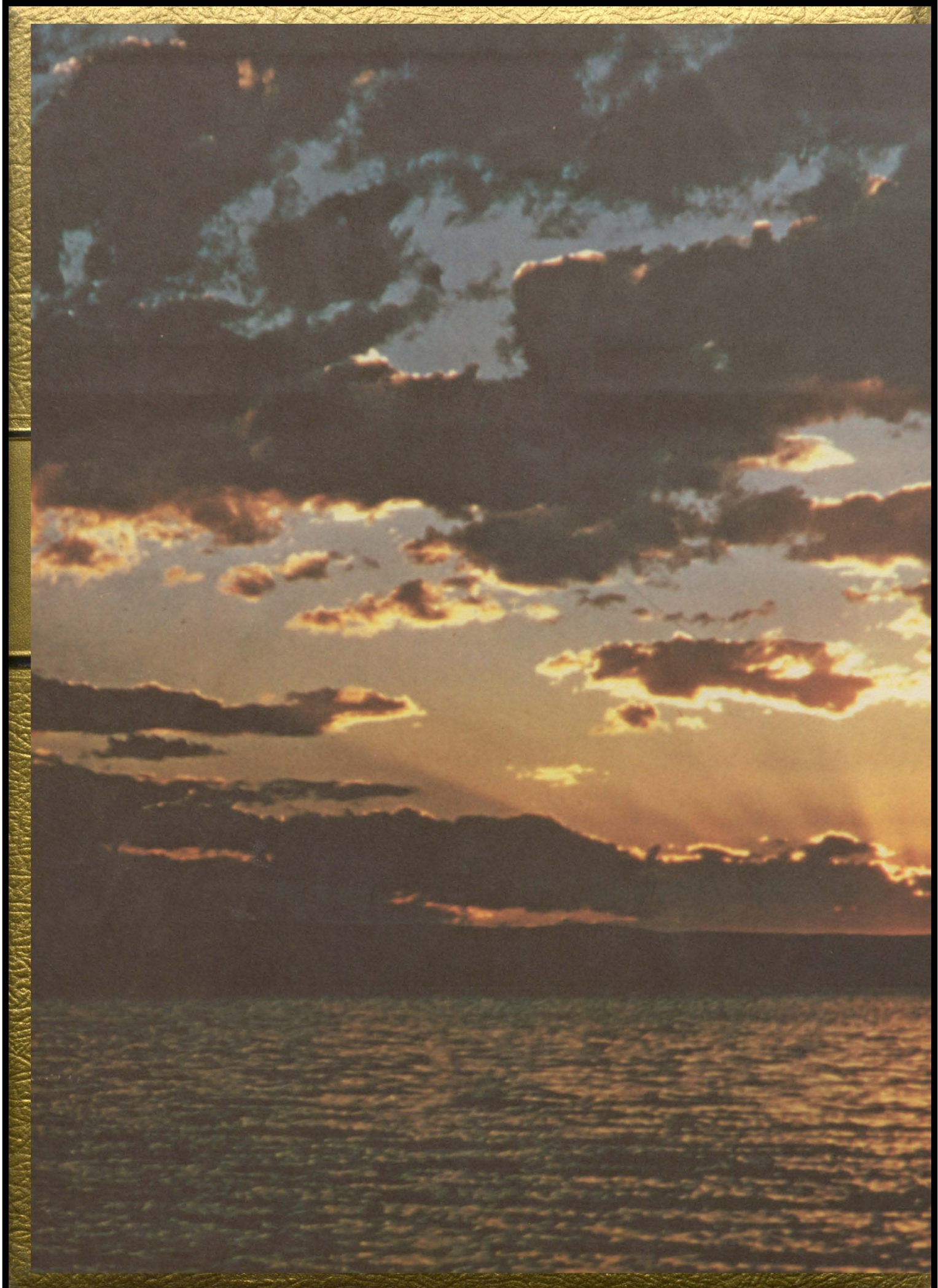

HELIOSTAT









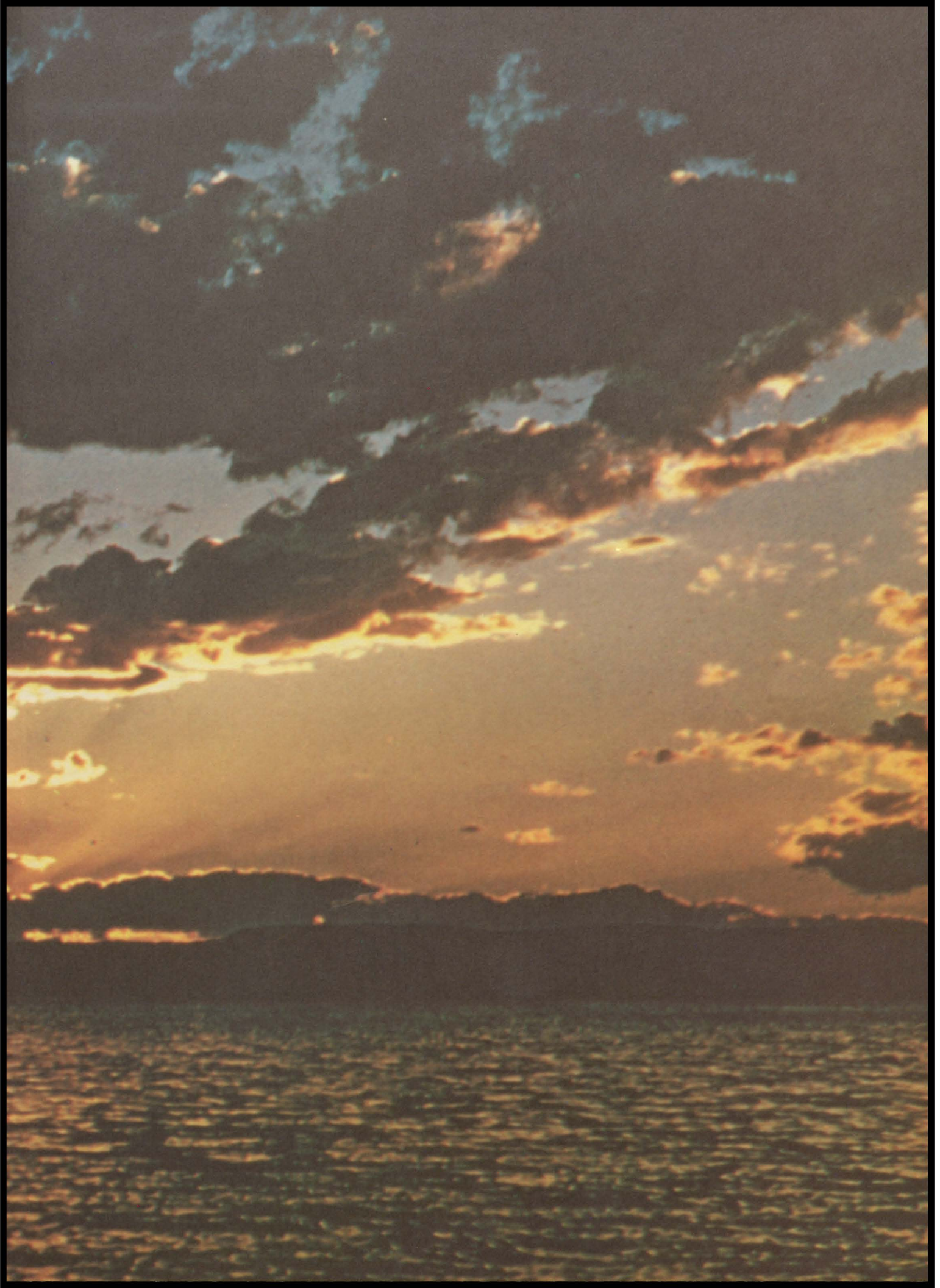

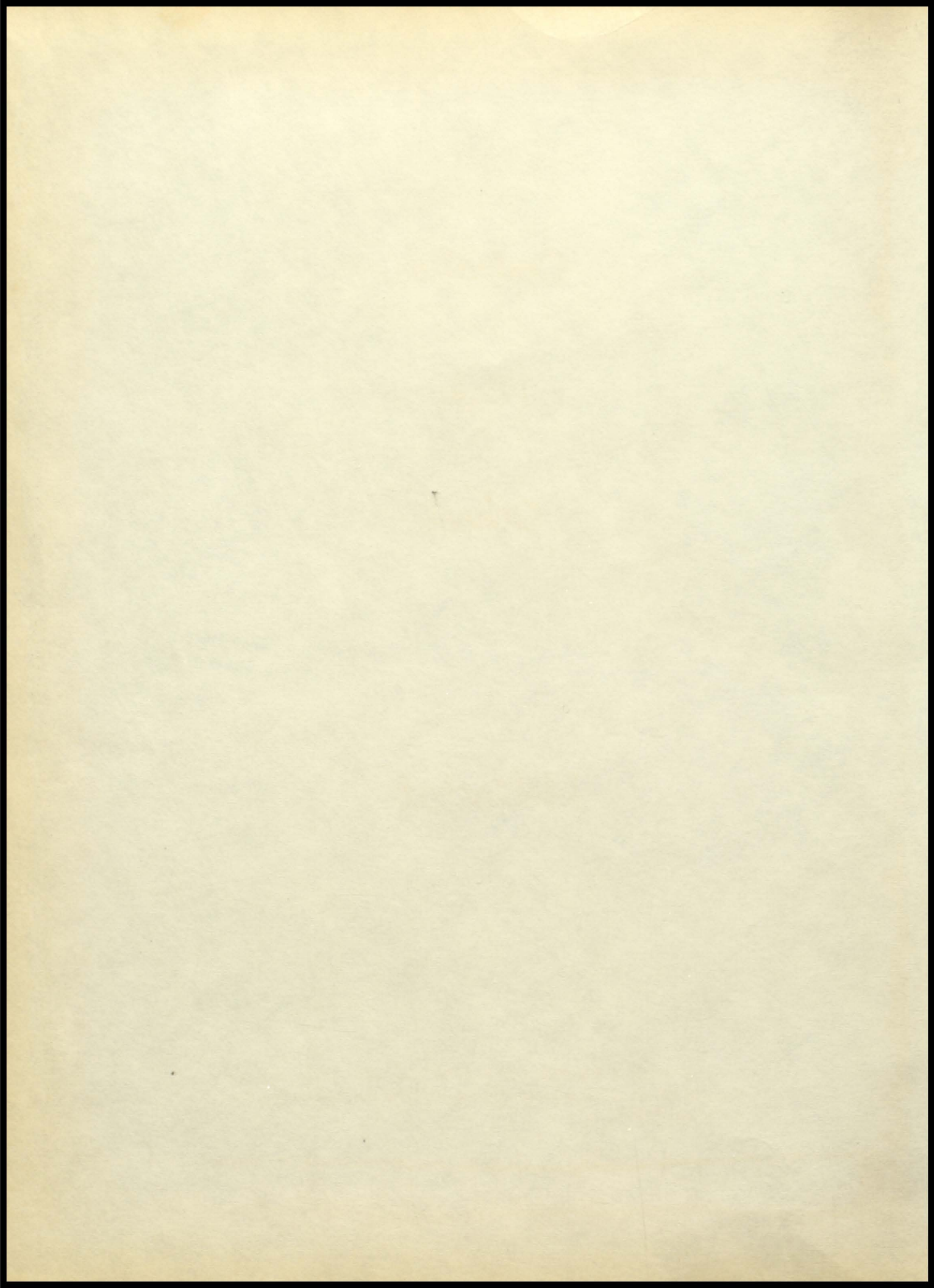



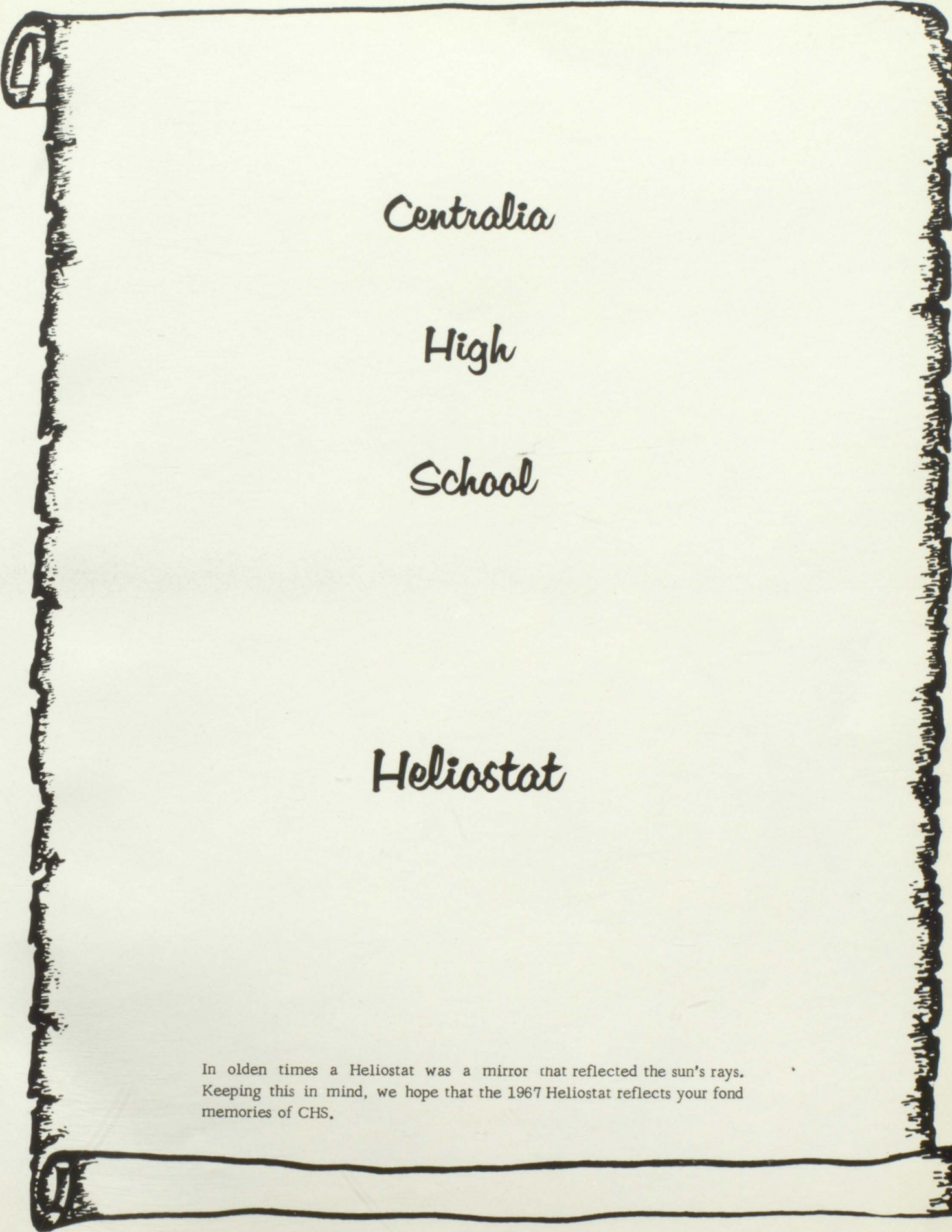

Centralia

High

School

Heliostat

In olden times a Heliostat was a mirror that reflected the sun's rays. Keeping this in mind, we hope that the 1967 Heliostat reflects your fond memories of CHS.





DEDICATION

It's serving, striving through strain and stress,  
It's doing your noblest--that's success.

Because we feel that the untiring efforts and faithful guidance they have contributed in their years at CHS have been a complete success---we fondly dedicate this 1967 Heliostat to Mr. and Mrs. Vernie Olson with deep appreciation.



07

# ADMINISTRATION

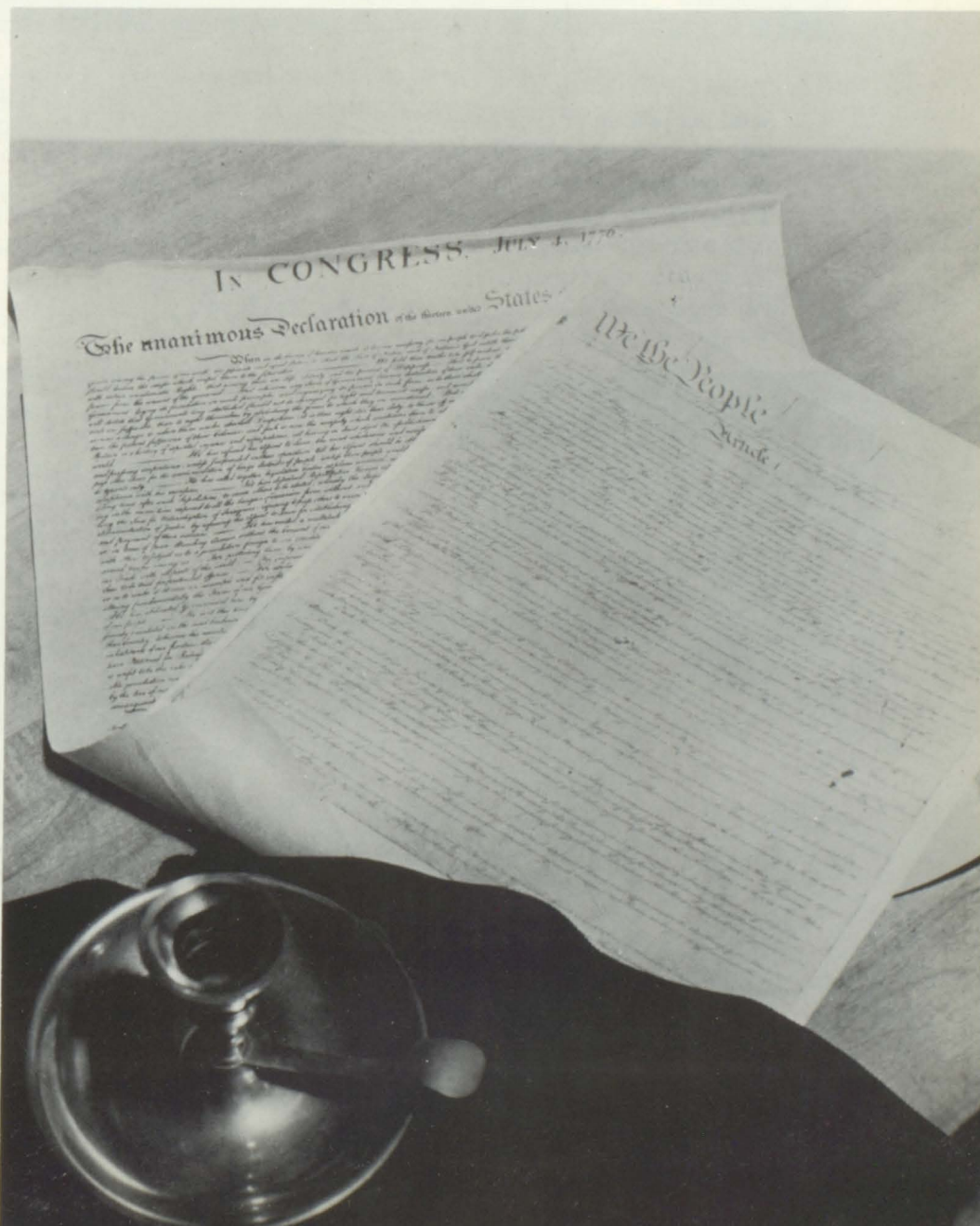



MR. BOREN  
Superintendent



To be a little kindlier  
With the passing of each day;  
To leave but happy memories  
As I go along my way;  
To use possessions that are mine  
In service full and free;  
To sacrifice the trivial things  
For larger good to be;  
To give of love in lavish way  
That friendship true may live;  
To be less quick to criticize  
More ready to forgive;  
To use such talents as I have  
That happiness may grow;

To take bitter with the sweet,  
Assured 'tis better so;  
To be quite free from self-intent  
Whate'er the task I do;  
To help the world's faith stronger grow  
In all that's good and true;  
To keep my faith in God and right  
No matter how things run;  
To work and play and pray and trust  
Until the journey's done.  
God grant to me the strength of heart,  
Of motive and of will,  
To do my part and falter not  
His purpose to fulfill.



MR. ANTHONY  
Principal



# Board of Education



Charles H. Fountain, Jack Alton, Don Crocker, President, Wendell Mustain, Bill Overfelt. STANDING: Chester Boren, Superintendent, Lois Grinstead, secretary, Melvel Vance.

## Secretaries



MRS. LOIS GRINSTEAD  
Secretary to Superintendent and Board  
of Education



MRS. NORMA BOYD  
Secretary to Elementary, Junior High  
and High School principals.





MRS. BAILEY  
English and Speech  
Senior Class and Honor Society  
Sponsor

MRS. BEASLEY  
Business--Practice Teaching

MR. BISHOP  
Industrial Arts  
Sophomore Class Sponsor

F  
a  
c  
u  
l  
t  
y

MR. BRUBAKER  
Economics, Drivers' Education, and Guidance  
Counselor  
Student Council Sponsor  
Senior Class Sponsor



MR. CASE  
Algebra, Chemistry, and Physics  
Senior Class Sponsor

MR. CROWE  
Librarian and Geography  
Student Council Sponsor  
Junior Class Sponsor



MRS. CURTIS  
Math, English  
Freshmen Class and Pep Club  
Sponsor

MRS. DAVIS  
World and American History  
Junior Class Sponsor

MRS. GROVE  
Home Economics  
Senior Class Sponsor  
F H A Sponsor



MR. HALEY  
 General Science and Biology  
 Freshmen Class Sponsor

MRS. HOUSTON  
 Business Education  
 Annual Sponsor  
 Junior Class Sponsor

MR. MADDY  
 Business Education  
 Spanish  
 Junior Class Sponsor

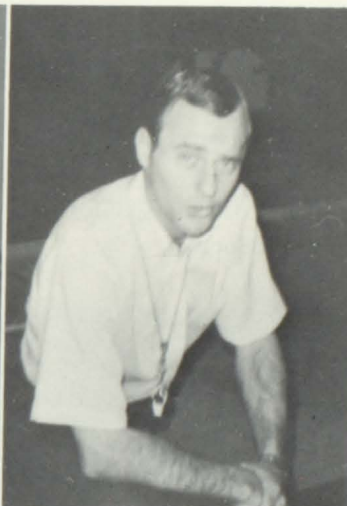
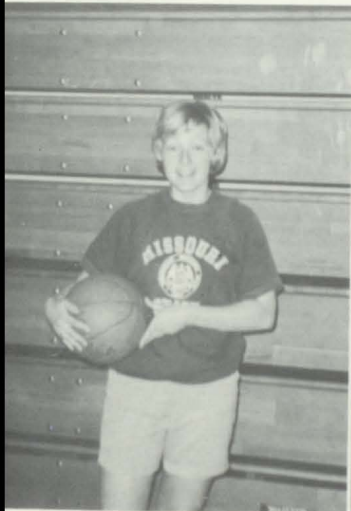
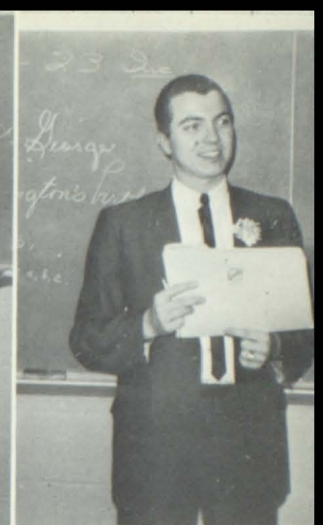

MISS McBRIDE  
 Girls' Physical Education  
 Senior Class Sponsor

MR. McCLEOD  
 Citizenship and World  
 History  
 Basketball Coach  
 Junior Class Sponsor  
 "C" Club Sponsor

MR. NORTHRUP  
 Boys' Physical Education  
 Health  
 Senior Class Sponsor  
 "C" Club Sponsor

F  
a  
c  
u  
l  
t  
y

MRS. OLSON  
 Vocal Music Department  
 Junior Class Sponsor

MR. OLSON  
 Math  
 Sophomore Class Sponsor

MRS. PHIEFFER  
 English and French  
 Honor Society Sponsor





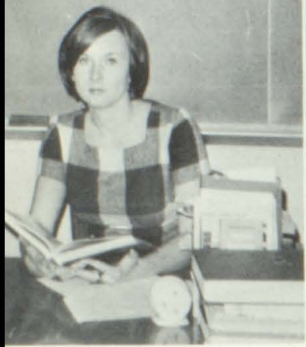

MRS. REAVIS  
English and French  
Honor Society Sponsor

MRS. ROBERTSON  
Speech Correction

F  
a  
c  
u  
l  
t  
y

MR. ROEDDER  
Art  
Freshmen Class Sponsor  
Annual Sponsor

MR. SAGE  
Band Director  
Sophomore Class Sponsor



MR. SWEARINGEN  
Special Education

MR. WEATHERS  
Vocational Agriculture  
Freshman Class Sponsor  
F. F. A. Sponsor





COOKS

Left to right: Mrs. Earl Selby, Mrs. C. R. Silvers,  
Mrs. Pearl Armstrong, Mrs. Ross Torreyson, Mrs.  
John Dowell

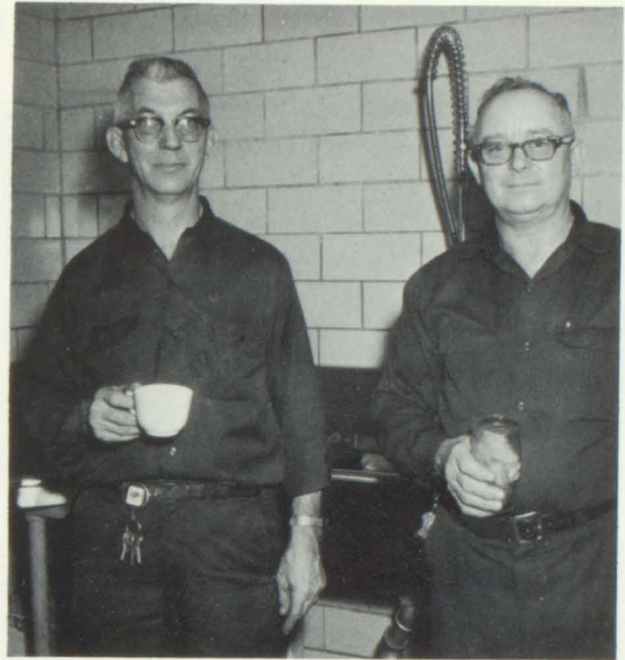

CUSTODIANS

Mr. Nelson Hutchens  
Mr. Frank Luttrell



BUS DRIVERS

BACK ROW - left to right: Mr. Glen Squires, Mr.  
Archie Ball, Mr. O. G. Guiles Mr. Clyde Roberts,  
Mr. Howard Jesse  
FIRST ROW - Mr. Wren Owings, Mr. Everett Boyer,  
Mr. "Smitty" Smith



# Centralia High School



Our finished building. May all students who walk the length of these halls have fond memories of their work and play at Centralia High School.

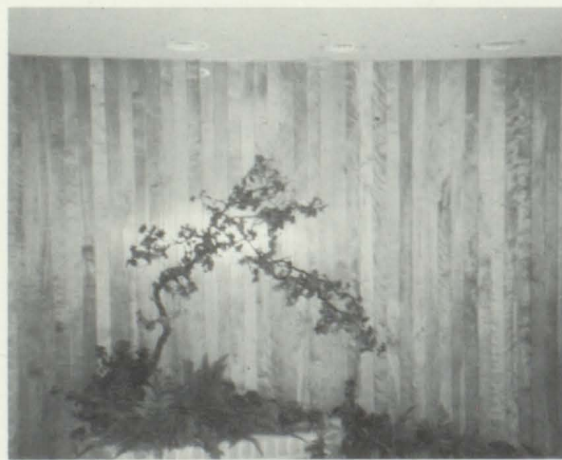

The new edition to our school was completely occupied for the first time this year. This picture of the foyer shows the beauty of our new building. We hope that all future students at CHS will strive to keep it this way.





Mrs. Houston, SPONSOR  
Mr. Roedder, SPONSOR

A  
n  
n  
u  
a  
l



Pam Cash, ASST. BUSINESS MANAGER  
Sarah Vaughn, BUSINESS MANAGER



Sandra Westfall, ASST. EDITOR  
Candy Fink, EDITOR



Pat Miller, TYPIST  
Marty Arndt, TYPIST  
Not Pictured - Pam Maxwell, TYPIST

S  
t  
a  
f  
f



Barbara Ingrim, PHOTOGRAPHER  
Roberta Jesse, ASST. PHOTOGRAPHER



## In Memoriam



MR. LEE MARKSBURY  
(Owner and operator of bus  
line for 21 years.)

There are no friends like old friends,  
And none so good and true;  
We greet them when we meet them,  
As roses greet the dew;  
No other friends are dearer,  
Though born of kindred mold;  
And while we prize the new ones,  
We treasure more the old.

There are no friends like old friends,  
Where'er we dwell or roam,  
In lands beyond the ocean,  
Or near the bounds of homes;  
And where they smile to gladden,  
Or sometimes frown to guide,  
We fondly wish those old friends  
Were always by our side.

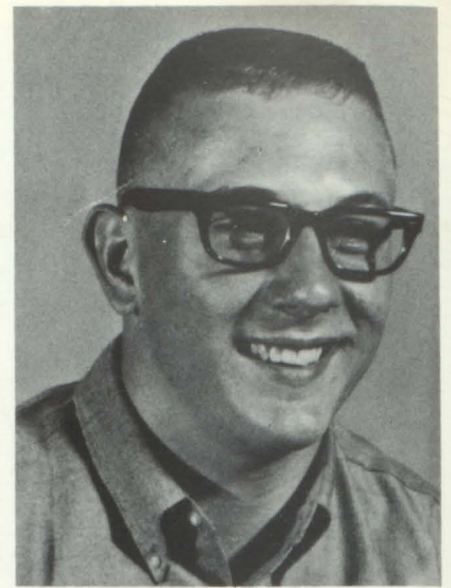

DENNIS KOLLMAN  
(Class of '67)

There are no friends like old friends,  
To calm our frequent fears,  
When shadows fall and deepen,  
Through life's declining years;  
And when our faltering footsteps  
Approach the Great Divide,  
We'll long to meet the old friends  
Who wait on the other side.

- David Banks Sickles



DONNA GALLIP  
(Class of '68)

RUSSEL JONES  
(Class of '67)





87

SENIORS

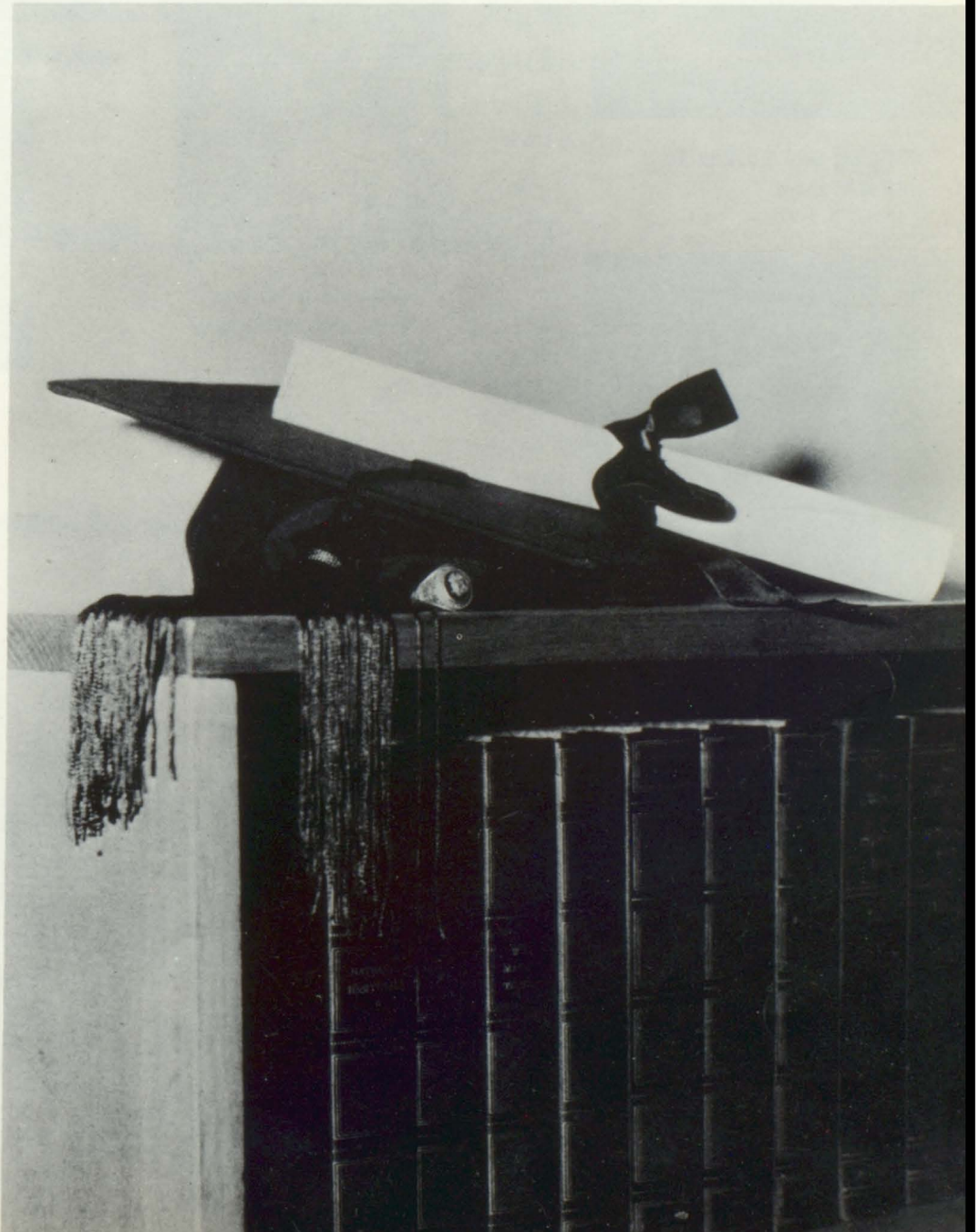



# Centralia's First AFS Student

Miss Elsie Moosdeen is our first foreign student. She comes from Malaysia where the average temperature is 80°. She has two older sisters and two younger. She has actively participated in Honor Society, Pep Club, Glee Club, and G. A. A. Besides all her school work, she has given speeches to almost every club and group in town. We have enjoyed having her here and so we dedicate this page to her.



Helping Add To The 1967-  
'68 AFS Fund

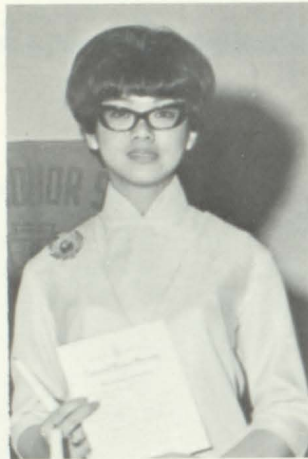

Initiated In The Na-  
tional Honor Society



Elsie In Her National Costume



Candy Fink (sister) and El-  
sie Enjoying Her First Snow.



Elsie and Donnie At  
Junior-Senior Prom



Can I Get My Fortune Told For  
Free?





*Salutatorian*

SHERRY  
JEAN  
MACKEY

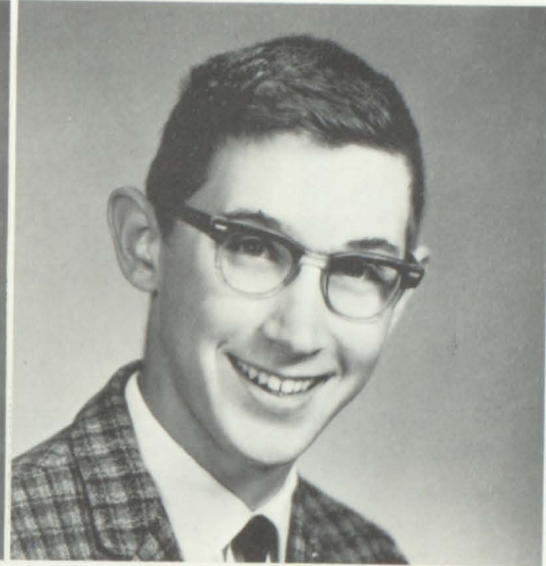

*Valedictorian*

RONALD  
RIEDEL

*Senior Class of 1967*

*Flower:*

BRONZE MUM

*Song:*

"CLIMB EVERY MOUNTAIN"

*Motto:*

Climb every mountain, Ford every stream, Follow every rainbow till you find your dream.

*Outstanding Seniors*

VICKI WILLIAMSON and RONNIE WARDEN





# Senior Officers

## PRESIDENT

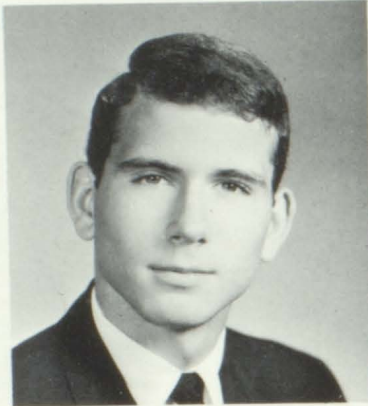

**WILLIAM SKAGGS**  
Class Officers - 3, 4,  
Treas. 3, Pres. 4; Basket-  
ball 2, 3, 4; Track 2; Boys  
State 3; Band 1, 2; Stu-  
dent Council 2; Mixed  
Chorus 2, 3, 4; "C" Club  
4; Senior Play 4; Honor  
Society 3, 4 - V. Pres. 3,  
Pres. 4

## VICE PRESIDENT

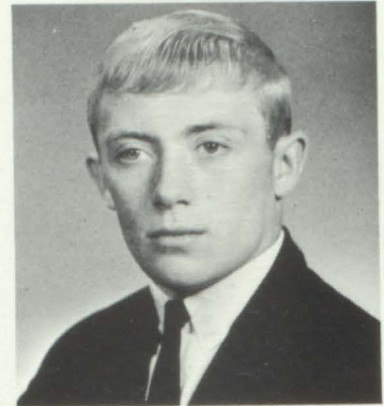

**ROBERT MALCOLM JESSE**  
Class Officer 4, V. Pres.  
4; Football 1, 2, 3, 4; Let-  
tered 3, 4; Basketball 1;  
"C" Club 3, 4; Pres. 4;  
Senior Play 4

## SECRETARY



**PATRICIA ANN MILLER**  
Class Officer 1, 2, 4; V.  
Pres. 1; Sec'y 2 & 4; Li-  
brary Staff 2, 3, 4; GAA  
4, Intramural Manager 4;  
Girl's State Alt. 3; Pep  
Club 1, 2, 3, 4; Pres. 4;  
Glee Club 1, 2, 3, 4; Mixed  
Chorus 3, 4; Ensembles 4;  
Mixed Double Quartet 3;  
Legion Speech 4; Senior  
Play 4; Beauty Pageant 1,  
2, 3, 4; Miss Eyes 3; An-  
nual Staff 4; Newspaper 4

## TREASURER



**PAMELA SUE CASH**  
Class Officer 4, Treas. 4;  
Pep Club 3, 4, V. Pres. 3,  
Sec'y. 4; Mixed Chorus 4;  
Homecoming Queen 4;  
Senior Play 4; Beauty Pag-  
eant 3, 4; Annual Staff 4;  
Ass't. Bus. Manager 4;  
Honor Society 3, 4, Treas.  
4; Legion Speech 4, 4th  
place; VFW Speech 4;  
Newspaper Staff 4; Dis-  
trict Typing Contest 3;  
Cutest Couple 3; Friend-  
liest Girl 3; Best Personal-  
ity 4; Glee Club 4; GAA  
4, Reporter 4

## REPORTER



**SARAH JANE VAUGHN**  
FHA 2, 3, 4, 3 Rec.-Devot.  
Leader; FHA Sweetheart  
Cand. 3; Class Officer 1,  
2, 3, 4, Reporter 1, 2, 3, 4;  
Pep Club 1, 2, 3, 4, S.  
Council Repres. 3, V. Pres.  
4; Glee Club 1, 2; Beauty  
Pageant 1, 2, 3, 4; Miss  
Eyes 2, Miss Centralia 3;  
Annual Staff 4, Bus. Man-  
ager 4; Honor Society 3, 4,  
V. Pres. & Pres. 4; Typing  
Award 3; Newspaper Staff  
3, 4, Reporter 3, Editor 4;  
VFW Speech 4; Legion  
Speech 4; S. Council 3, 4,  
V. Pres. 4; Dist. Contests -  
Shorthand 3, Home Ec. 3;  
Outstanding Jr. Class Mem-  
ber 3; Most Likely to Suc-  
ceed 4; Q.C. S. Council  
V. Pres. 4; Senior Play 4



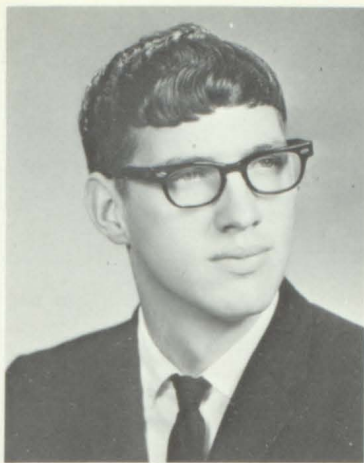

RANDALL CARR  
ADAMS  
Band 1, 2, 3



RANDALL DEAN  
ADAMS  
Football 1, 2; Track  
1, 2

LESLIE KEITH  
ARMONTROUT  
FFA 1, 2, 3; Senior  
Play 4; Freedom Fo-  
rum 2; Science Club 4



MARGARET  
ARMONTROUT  
Glee Club 1, 2, 3, 4;  
FHA 2, 3, 4

MARTHA HOWARD  
ARNDT  
Flute Quartet 1, Trio  
2; Pep Club 1, 2, 3, 4,  
Sergeant of Arms 3;  
Band 1, 2, 4, Treas. 4;  
Senior Play 4; Annual  
Staff 4; Honor Society  
3, 4; Student Council  
Representative 3; News-  
paper Staff 3, 4; Free-  
dom Forum 2.

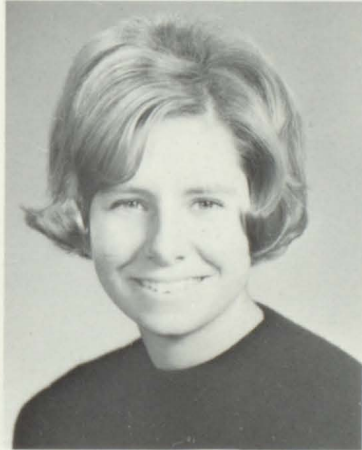

CHARLES EDWARD  
BAGLEY  
Football 1, 2, 3; Band  
1, 2, 3, 4; Mixed Cho-  
rus 2, 3, 4; Freedom  
Forum 2; All District  
Band 4; All Confer-  
ence Band 3, 4

9

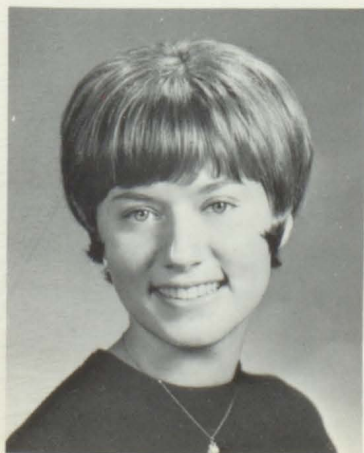

SALLY JO BAKKE  
FHA 1, 4, Reporter 1;  
Pep Club 1, 2, 3, 4;  
Cheerleader 1, 2, 3, 4;  
Senior Play 4; Beauty  
Pageant 1, 2, 3, 4; Miss  
Poise 1; Honor Society  
3, 4; Reporter 3; Free-  
dom Forum 2, 3; News-  
paper Staff 3; Office  
Staff 3, 4; American  
Legion Speech 4; Dist.  
Shorthand Kirksville 4;  
VFW Speech 4; Sci-  
ence Club 1; Library  
Staff 2, 3; GAA 4

DONALD LEE BISHOP  
Football 1, 2, 3, 4;  
Track 1, 2, 3; C Club  
3, 4

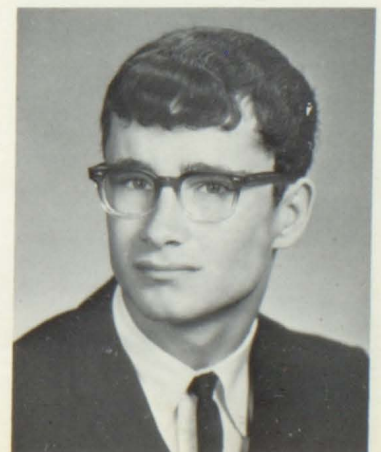



GEORGE MICHAEL  
BROOKS  
FFA 1, 2, 3; Football  
2, 3, 4; Lettered 3, 4;  
Basketball 1, 2, 3;  
Best-dressed Boy 3;  
Mixed Chorus 4; "C"  
Club 3, 4.

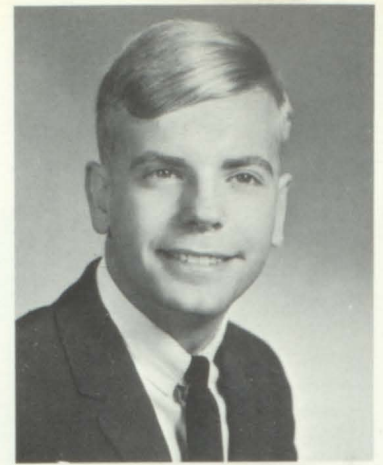

MICKIE LINN  
BRYSON  
Track 1, 2, 3; Mixed  
Chorus 3, 4; Senior  
Play 4; Newspaper  
Staff 3, 4; VFW  
Speech 4; Winner



CHARLES RAY  
BURSON

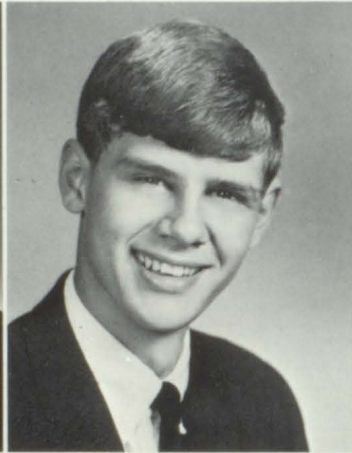

LARRY NEIL  
BURTON

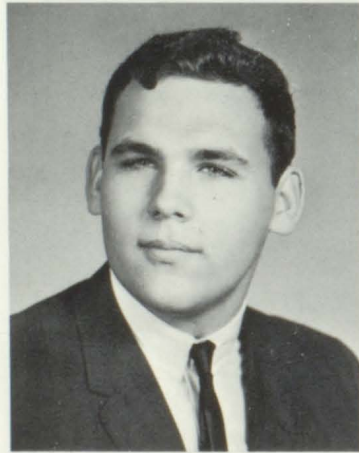

WALTER THOMAS  
CAMPBELL



GAYLE RAE  
CHRISTEN  
Senior Play 4; Glee  
Club 1, 2; Honor So-  
ciety 3, 4; Freedom  
Forum 3; Beauty Pag-  
eant 4



TONY LYNN  
CLAXTON  
Football 4; Track 3;  
Band 4; Pep Band 4;  
C Club 2; Brass Sex-  
tet 2

MIKE JAMES COLVIN

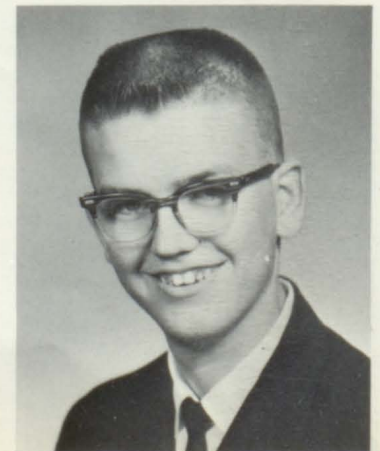





KENNETH FLOYD  
COOLLEY  
FFA 1, 2, 3, 4; FFA  
King 4

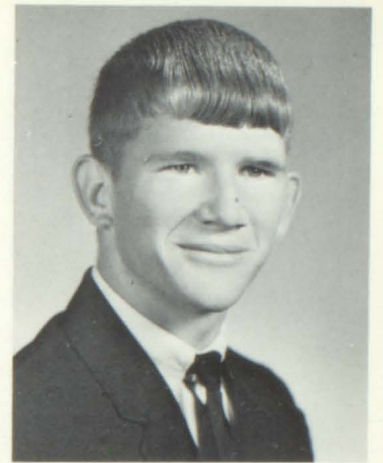

IRVIN LEE COTTRILL  
FFA 1, 2, 3, 4; Ag.  
Plays 1

DONALD WAYNE  
DAUGHERTY  
Track 1; Band 1, 2, 3,  
4; Drum Major 1, 2,  
3, 4; Mixed Chorus 2,  
3, 4; Q. C. Confer-  
ence Mixed Chorus 3,  
4; Double Quartet 3;  
Band Officer 4, V.  
Pres.; Stage Band 1,  
2; Pep Band 1, 2, 3, 4;  
Newspaper Staff 3.



HOWARD LEWIS  
DAVENPORT  
FFA 1, 2, 3, 4; Ag  
Plays 4

KEITH DAVENPORT  
FFA 1, 2, 3; Class Of-  
ficer 3, V. Pres.;  
Football 1, 2, 3;  
Track 1, 2; "C" Club  
2

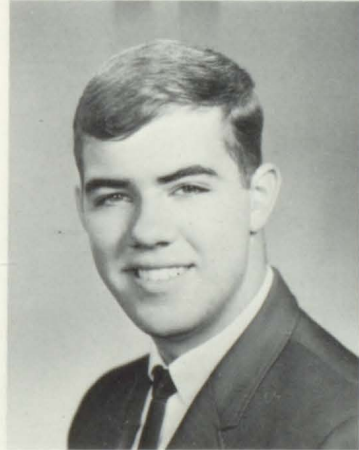

DOROTHY JEAN  
DOLLENS  
FHA 2, 3, 4; Parlia-  
mentarian 4; Science  
Club 1.



LOIS MARIE  
EDWARDS  
FHA 2, 3, 4; Glee  
Club 2

DIANE LORETTA  
ENGERT  
FHA 1, 2, 3, 4; Class  
Officer 2, Treas. 2;  
Beauty Pageant 3, 4;  
FHA Delegate at  
Large 2; Betty Crock-  
er Award, Future  
Homemaker of To-  
morrow 4.

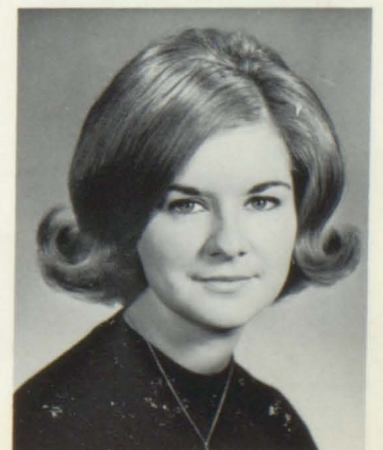

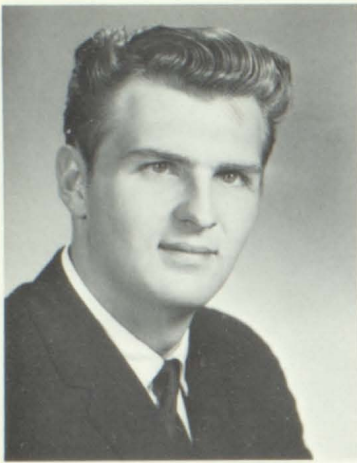

EVERETT LEE  
FARRAH

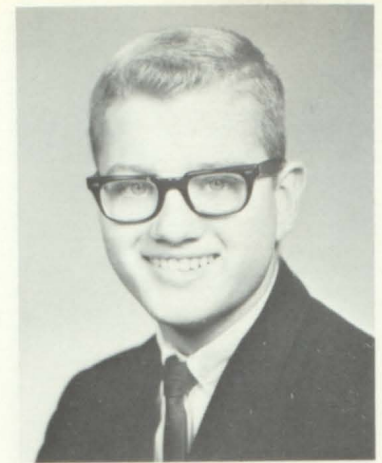

CHARLES THOMAS  
FENTON  
Basketball 1, 2, 3;  
Track 1, 2, 3; Boy's  
State 3; Senior Play  
4.

CANDY SUE FINK  
Class Officer 1, 3;  
Sec'y. 1, 3; Pep Club  
1, 2, 3, 4; Secy-Treas.  
3; Cheerleader 2;  
Band 1, 2, 3, 4; Secy.  
4; Band Queen Candi-  
date 4; Mixed Chorus  
1, 2, 3, 4; Ensembles  
1, 2, 3, 4; Glee Club 1,  
2, 4; Beauty Pageant  
1, 2, 4; Annual Staff  
4; Editor 4; Honor So-  
ciety 3, 4, Treas. 4;  
Q. C. Band 1, 3, 4;  
Q. C. Mixed Chorus 2,  
3, 4; Student Council  
4, Secy. 4; Double  
Quartet 3; District  
Contest 3, 4; State  
Contest 3; Flute Quar-  
tet 1, 2, 3; Newspaper  
Staff 2; Freedom Fo-  
rum 2; Egyptian Mu-  
sic Camp 2, 3; Legion  
Speech 4, 2nd Place;  
VFW Speech.

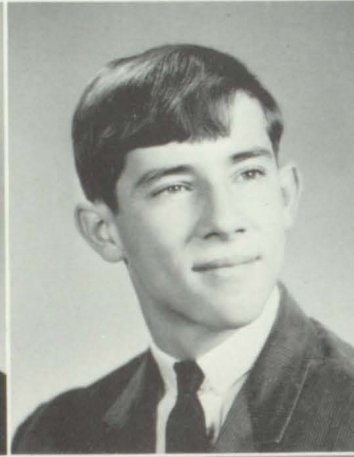

GARY WAYNE  
GIBSON  
Class Officer 3; Stu-  
dent Council 3; Foot-  
ball 1, 2; Manager 1,  
2; Basketball 1, 3, 4;  
Track 1, 2; "C" Club  
1, 2, 3, 4; Senior Play  
4.



MICHAEL GLEN HALL



LEROY DEAN HARPER



JOYCE KAY  
HOCKMAN  
FHA 1, 2, 3, 4; Pep  
Club 1, 2; Majorette  
4; Beauty Pageant 1,  
2, 3, 4; GAA 4; Glee  
Club 1

WAYNE ROSS  
HUMPHREY  
Basketball 1; Senior  
Play 4







RONALD WAYNE HUTCHENS  
 Football 1, 2, 3, 4; Lettered 3, 4; Basketball 1, 2, 3; Track 1, 2; Boy's State Alternate 3; Mixed Chorus 2, 3, 4; "C" Club 3, 4; Senior Play 4; Second Team All-Conference Football 4; Q. C. Conference Mixed Chorus 4; Amer. Legion Speech 4; Basketball Manager and Statistician 4

BARBARA JEAN INGRUM  
 Senior Play 4; Glee Club 1, 2; Beauty Pageant 1, 2, 3, 4; Annual Staff 4, Photographer; Class Officer 1, 2, Stud. Council Rep. 1, V. Pres. 2; Pep Club 1, 2, 3, 4; Serg. at Arms 4; Cheerleader 1, 2, 3; Student Council 4, Treas. 4; Best Dressed Girl 4; Homecoming Attendant 4

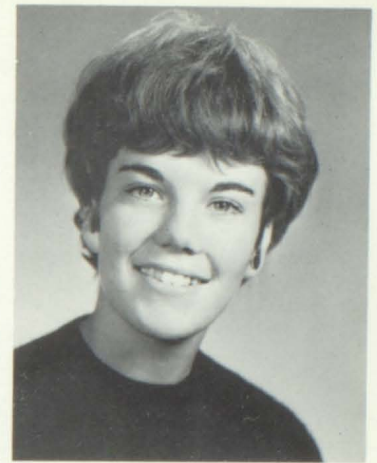

ROBERTA JEAN JESSE  
 Student Council Reporter 4; Newspaper Staff 4; Ass't Business Manager 4; Pep Club 1, 2, 3, 4, S. Council Repr. 4; Senior Play 4; Girl's State 3; Annual Staff 4; Ass't Photographer 4; Honor Society 3, 4, V. Pres. 4; District French II 3; District Shorthand 4; GAA 4; Beauty Pageant 4



JUNE ELIZABETH JOHNSON  
 Pep Club 3, 4; Band 1, 2, 3, 4; Pep Band 1, 2, 4; Majorette 3, 4; Glee Club 4; VFW Speech 4; Legion Speech 4; GAA 4; Sr. Play 4

LINDA HELEN JONES  
 FHA 2; Science Club; Senior Play 4; Honor Society 3, 4; Library 3, 4; REA Contest 3; Kirksville Contest 4, Bookkeeping

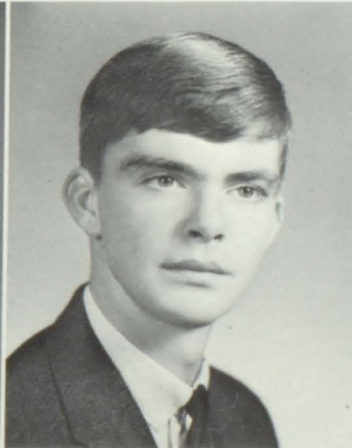

WILMER LYNN KING  
 FFA 1

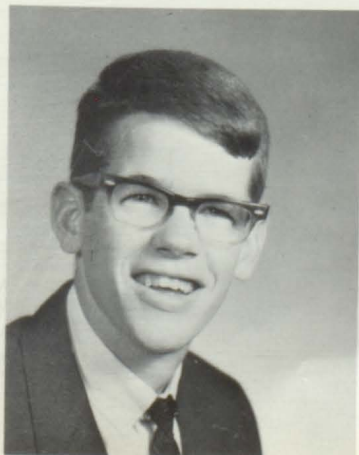

BILL JOE LENZ  
 Class Officer 1, Pres. 1; Basketball 1, 2, 3, 4, Lettered 3, 4; Band 1, 2, 3, 4, Pres. 4; "C" Club 3, 4; Senior Play 4; S. Council 4, Pres. 4.

JAMES R. LONG





DONNA LEE  
LUTTRELL  
FHA 3; Beauty Pageant 4

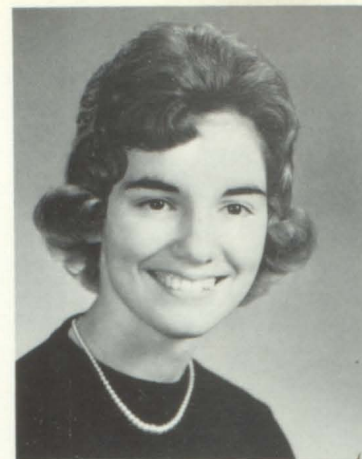

SHERRY JEAN  
MACKEY  
Honor Society 3, 4,  
Sec'y. 3; Beauty Pageant 4



PAMELA LYNN  
MAXWELL  
FHA 4; Pep Club 3, 4;  
Annual Staff 4



EDWARD DEAN  
MCKINZIE  
Football 4; Basketball  
4; "C" Club 4; All-  
District Basketball  
Player 4; Best Personality 4

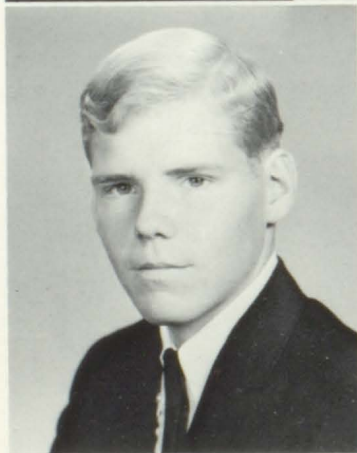

HAROLD EUGENE  
MCKENZIE  
Basketball 1, 2, 3, 4;  
Lettered 3, 4; Golf 1,  
2, 3, 4; Lettered 1, 2,  
3, 4; "C" Club 1, 2,  
3, 4.



JON EDWARD  
MECHLIN  
FFA 1, 2, 3, 4, Reporter  
3, Star Greenhand  
1, 1st Place Soph.  
Award 2, 1st Place  
Jr. Award 3, 1st  
Place in 1st Natl.  
Bank Award 3; Ag  
Plays 4; Basketball 1;  
Football 4; Lettered  
4; "C" Club 4; News-  
paper Staff 3



DONNA LEE MILLER  
FHA 1, 2, 3, 4, Pres.  
4; Beauty Pageant 1,  
3, 4; Senior Play 4;  
Pep Club 4; GAA 4.

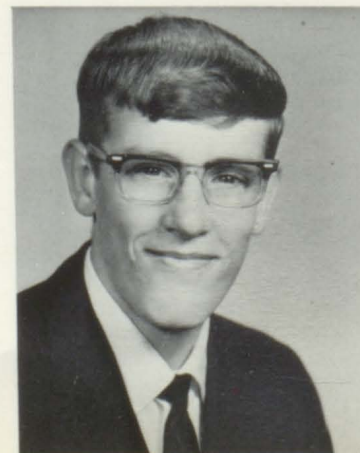

DENNIS RAY MILLS





ELSIE MOOSDEEN  
Pep Club 4, Serg.-  
at-Arms 4; Glee Club  
4; Beauty Pageant 4;  
Honor Society 4



RANDY WAYNE  
MYERS

FREDERICK EARL  
NELSON

MARY VIRGINIA  
NOWLIN

ANNA RUTH  
OFFUTT

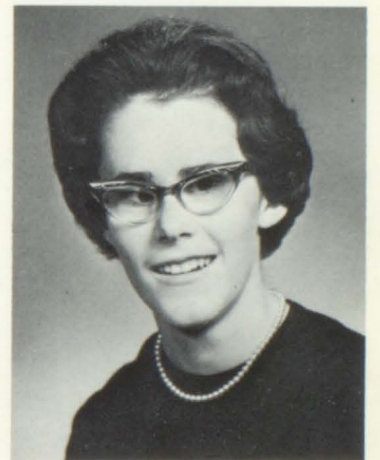

FFA 1, 2, 3, 4, Treas.  
4; Ag Plays 4

FHA 2, 3, 4; Office  
Staff 4

FHA 2, 3, 4; Hist. 2;  
Science Club 1; Won  
REA Essay Contest 3;  
Senior Play 4; Honor  
Society 3, 4, Rep. 4;  
Library 1, 2, 3, 4

JACK MELTON PATY  
Football 4; Wrestling  
4, 1st Place Dist. 4  
& 4th Place State 4;  
"C" Club 4

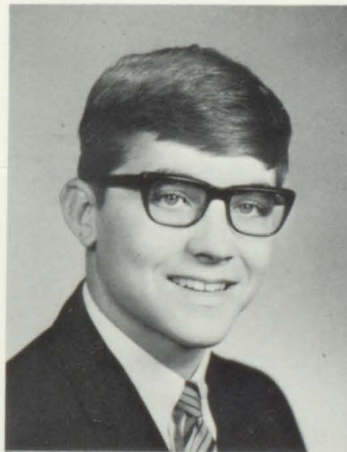

DONALD GARY PEEL



CLYDE MICHAEL  
REAMS

DONNA JO REEVES  
FHA 2, 3, 4; S. Coun.  
Repres. 3, Sec'y. 4;  
Class Officer 4, S.  
Coun. Repres. 4; Li-  
brary Staff 3; Beauty  
Pageant 2, 3, 4; Miss  
Personality 2; Miss  
Heliostat 4



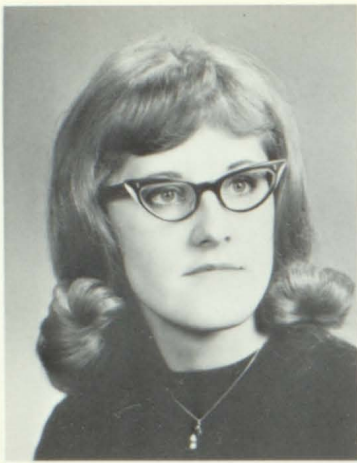

SANDRA DARLINE  
ANDERSON

ROSSITTA ANN RICE  
Librarian 2, 3, 4; FHA  
2, 3, 4, Treas. 4;  
Beauty Pageant 1, 4.

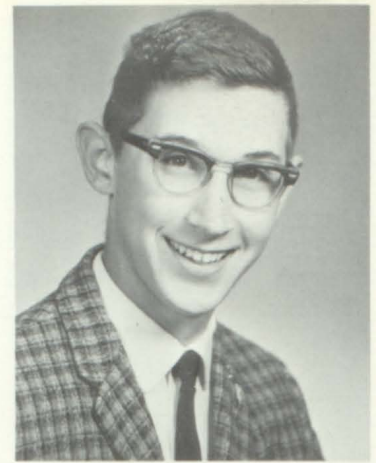

RONALD JOHN  
RIEDEL  
Class Officer 2, Pres.  
2; Mixed Chorus 3, 4;  
Honor Society 3, 4,  
Treas. 3.

BRENDA JEAN  
REAMS

CLAUDINE  
ROBERTSON

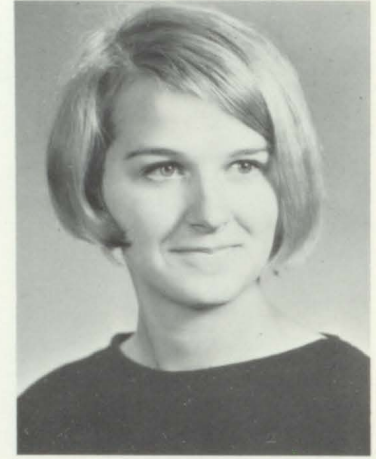

FHA 2, 3, 4; Band 1

Pep Club 1, 2, 3; Band  
1, 2, 3, 4; Senior Play  
4; Beauty Pageant 4;  
Legion Speech 4;  
GAA 4; Glee Club 4;  
Pep Band 1, 2, 4.

JERRY GENE  
ROBISON  
FFA 3, 4, Officer 4;  
Band 3; Ag Plays 4;  
Sr. Play 4



DANA LEON SHANKS  
Basketball 3, 4; Let-  
tered 3, 4; "C" Club  
3, 4



MARTHA ELIZABETH  
SHAW

GARY LEE STANFORD

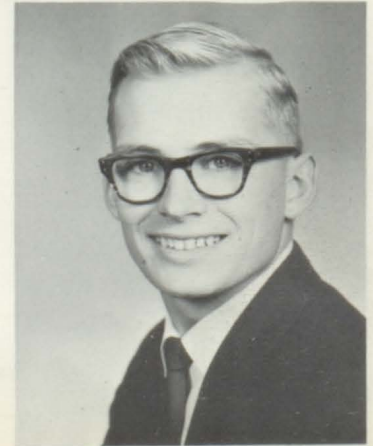



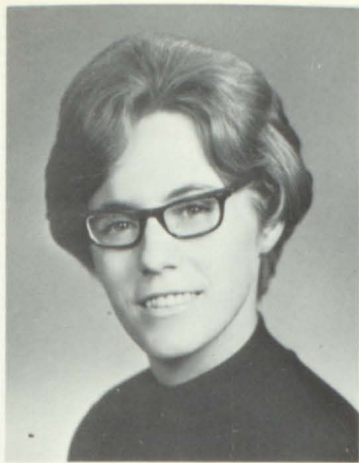

LORETTA CARINE  
WALDEN

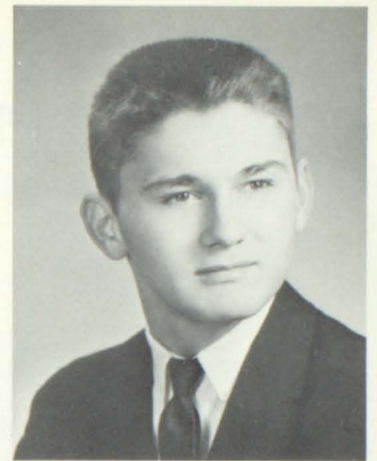

DONNY JOE STOUT

GARY WAYNE  
TIDBALL

GERALDINE  
WALLSMITH

JOE CLAUDE TUGGLE

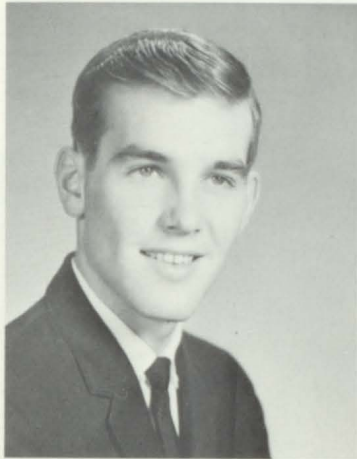

FFA 1, 2, 3, 4, Senti-  
nel 3; Ag Plays



FHA 2, 3, 4

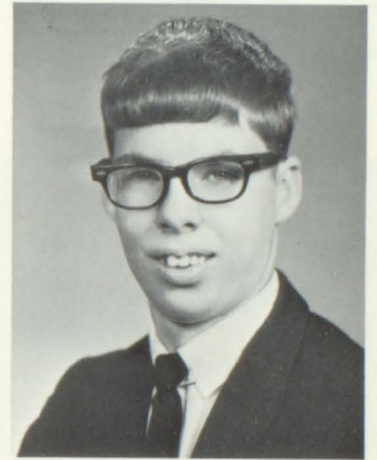

Football 1; Track 1,  
2, 3.

LA VERNE THIES  
FFA 1, 2, 3, 4, Pres.  
4, V. Pres. Sub-Dist.  
VII 4, Poultry Judging  
Team 1, Livestock  
Judging Team 2,  
Dairy Judging Team  
3



PAULETTE JUNE  
WALKER  
FHA 2, 3, 4; Senior  
Play 4; Honor Society  
3, 4; Beauty Pageant  
4



EDNA MAE WARDEN  
Band 4; Honor Society  
4; Senior Play 4;  
Mixed Chorus 4; Glee  
Club 4; Ensembles 4.

RONNIE EUGENE  
WARDEN  
Area Freethrow Shoot-  
er 4; Basketball 1, 2,  
3, 4, Lettered 4; Band  
1, 2; "C" Club 4; Out-  
standing Class Mem-  
ber 4

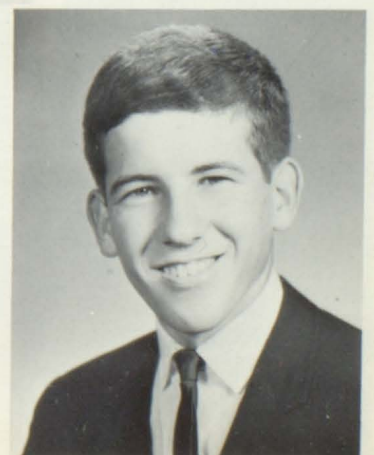



KAROLYN KAYE  
WHEAT

PATRICIA ANN  
WELSH  
FHA 4; Beauty Pageant 4

SANDRA ALANE  
WESTFALL  
Soph. Pilgrimage 2;  
Girls' State 3; Pep  
Club 1, 2, 3, 4; Mixed  
Chorus 2, 3, 4; Ensemble  
4; Sr. Play 4;  
Glee Club 1, 2, 4;  
Beauty Pageant 4; Annual  
Staff 4, Ass't Ed.  
4; Honor Society 3, 4,  
Secy 3; Sextet 1;  
Freedom Forum 2; S.  
Council 2; Outstanding  
Class Member 2;  
Q.C. Choir 4; Dist.  
Fr. Contest 3; GAA  
4; Legion Speech 4,  
1st Place 4; 2nd Place  
Co.; Newspaper Staff  
4; Office Staff 4



DAVID EDWARD  
WHITHAUS



JANET LORA  
WHEELING



Pep Cl. 1, 2, 3; Bd. 1, 2, 3, 4;  
Pep Bd. 2, 3, 4; Drum Major 4;  
Beauty Pageant 1, 2, 4.



Honor Society 3, 4.

EDWARD LEE  
WILLIAMS

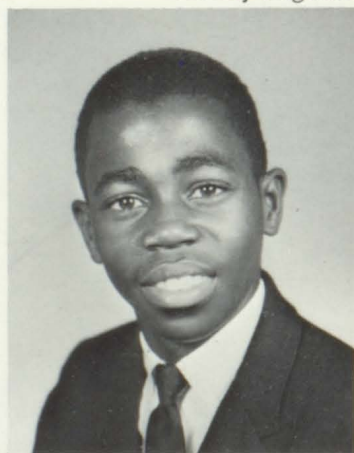

SUZANNE  
WILKERSON



VICKI WILLIAMSON  
Band 3; Q.C. Band 3;  
Ensemble 4; GAA 4;  
Glee Club 4; Beauty  
Pageant 3, 4; Miss  
Personality 3; Honor  
Society 3, 4; Secy. 4

DALE EDWARD  
YOUNG  
Class Officer 3, Pres.  
3; Football 1, 2, 3, 4,  
Lettered 3, 4; Basket-  
ball 1; Track 1, 2;  
"C" Club 3, 4, V.  
Pres. 4; Honor Society  
3, 4; Most Likely to  
Succeed 4

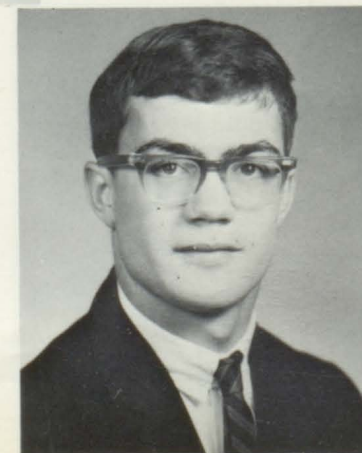



# Cinderella's Ball

## Junior-Senior Prom & Banquet



The Jester Performs



CHEERS!



THE TONKS



I could have danced all night.



Prince Charming & Cinderella



Fairy God Father & Fairy God Mother



Dinner Music



The Swingers??



The Slaving Sophomores





CUTEST COUPLE?!



MISS  
CENTRALIA??!!



Which way?



"GROUCHY!"



Prince Charming?!

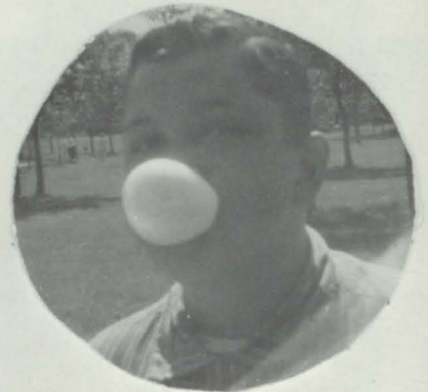

Where's Alice?    ??!!



Alms  
For the  
Poor, Please!



Possum  
what - ?!

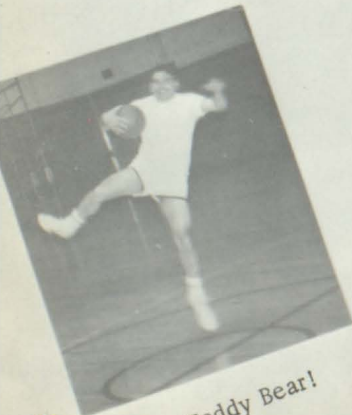

Teddy Bear!



The - Swinger





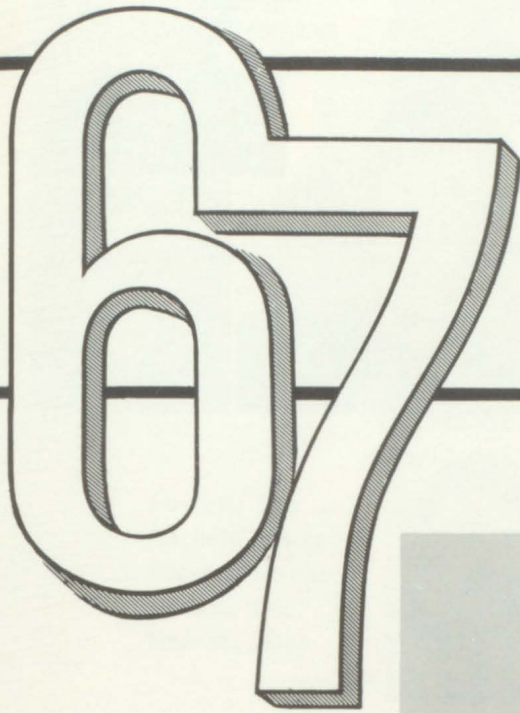

# CLASSES

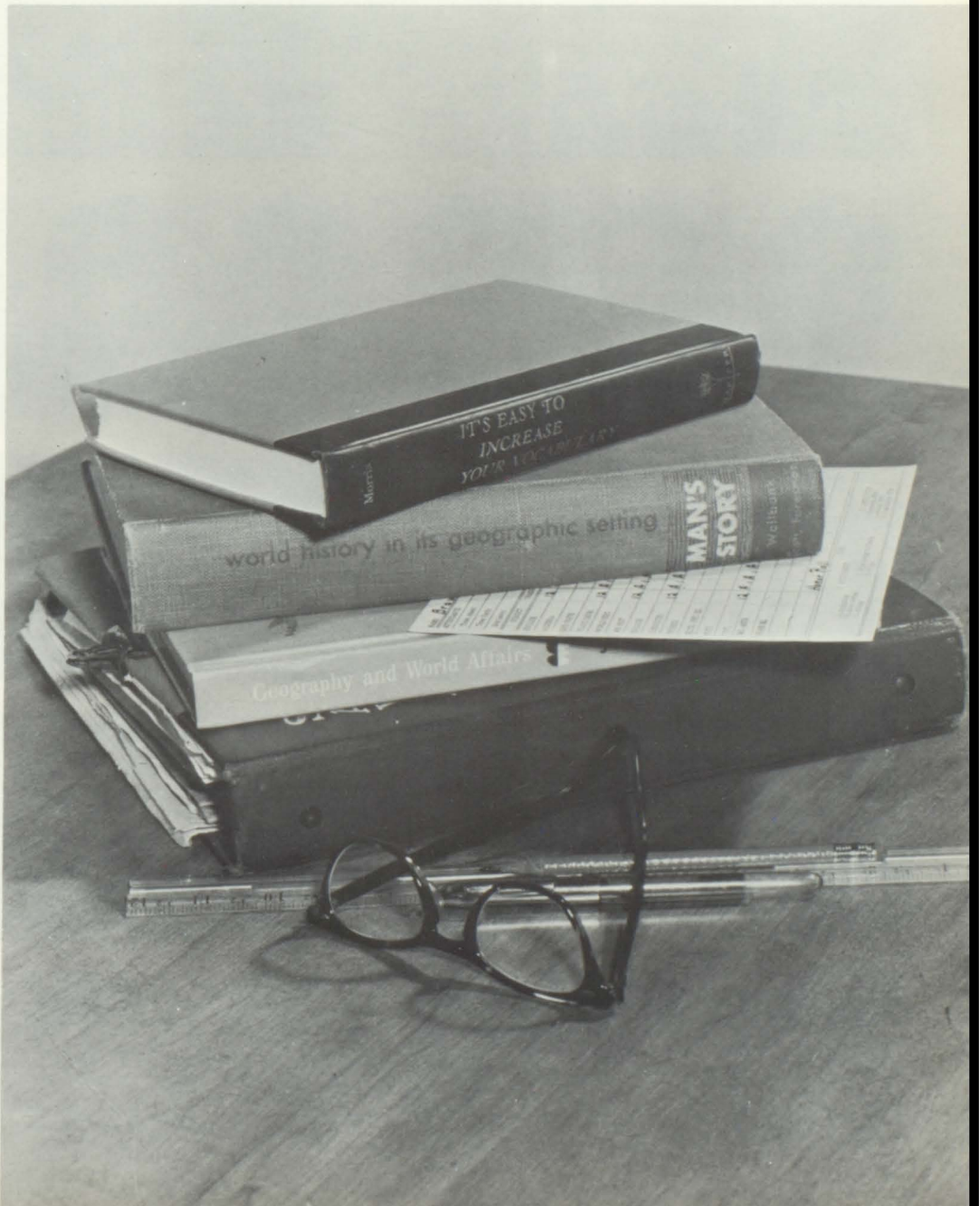

# Juniors



TREASURER  
Sandy Troyer



VICE PRESIDENT  
Ellis Thigpen



SECRETARY  
Judy Lincoln



REPORTER  
Martie Armstrong



PRESIDENT  
Sherry Sewell



Adkisson, Frankie  
Astin, Gary  
Ayer, Rhonda  
Barnes, Larry  
Berry, Bill

Borgmeyer, Mike  
Bosch, Kathy  
Bradley, Linda  
Brubaker, J. L.  
Carter, Pauline



Chance, Louanne  
Chrisman, Robert  
Cook, David  
Cox, Donna  
Cox, Sally

Davenport, Michele  
Davis, Brenda  
Dollens, Betty  
Dorr, Terry  
Engert, Mike





Fair, Clida  
 Fair, Janice  
 Florke, Dennis  
 Fricke, Margaret  
 Green, George



Picture  
 Not  
 Available



Griffin, Lindsey  
 Griffin, Rodney  
 Gritton, Brenda  
 Haney, Geneva  
 Hanna, Kenneth

Haskell, Ben  
 Hatfield, Larry  
 Hicken, Naomi  
 Hudson, Lee  
 Hudson, Mike

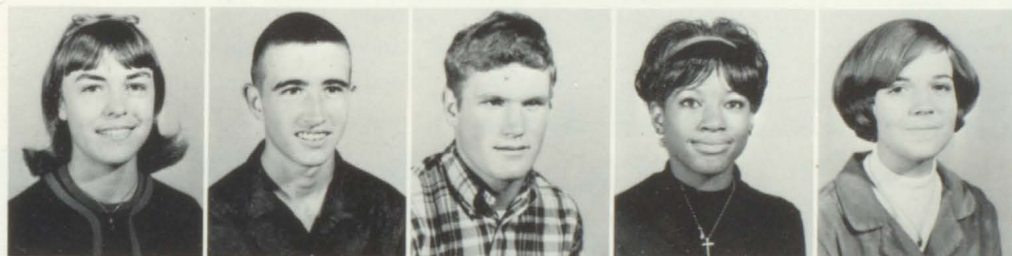

Hulen, Rhonda  
 Hurd, Gail  
 Johannsen, Steve  
 Johnson, Linda  
 Jones, Carol

Jones, Jimmy  
 Jones, Jonathan  
 Jones, Norma  
 Kempker, Jimmy  
 Kent, Christine



Kotowicz, Casey  
 Lazenby, Sue  
 Mackey, Gary  
 Marquette, Steve  
 McCarty, Gayle

McNabb, Cory  
 Meeks, Doug  
 Meeks, Mike  
 Miller, Eddie  
 Mills, Ronnie





Monroe, Bobby  
 Monroe, Willard  
 Moss, Kenneth  
 Myers, Lester  
 Pemberton, Eddie



Picture  
 Not  
 Available



Pigg, Layman  
 Power, Randall  
 Powers, Judy  
 Prenger, Gary  
 Rackley, Dennis

Reeves, Wyveta  
 Rexroat, Richard  
 Ridgway, Gary  
 Riechers, Donnie  
 Roberts, Allene

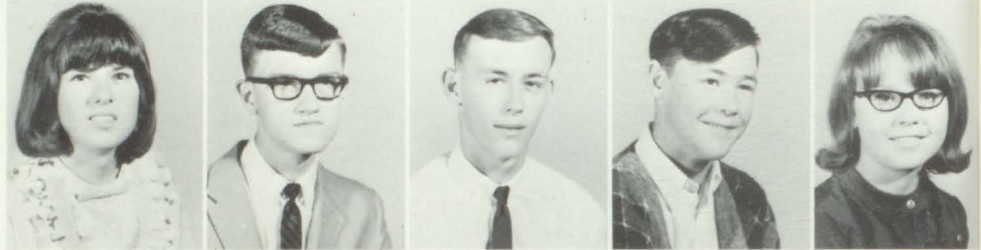

Roberts, Becky  
 Romine, Doug  
 Rosser, Janice  
 Sanderson, Mike  
 Sappington, Kenny

Shaw, Jimmy  
 Shepherd, Glen  
 Smith, Lynn Ann  
 Smith, Sheryl  
 Spurgeon, Ray



Sullivan, Marie  
 Swartz, David  
 Taylor, John  
 Vance, Alicia  
 Vance, Kent

Warden, Bernetta  
 Warden, C. K.  
 Wehrman, David  
 Williams, Harry Don  
 Wisdom, Linda  
 Wyatt, Larry



OUTSTANDING JUNIORS

Sherry Sewell  
 Casey Kotowicz







Joe Arndt      Rick Remley      Jim Shirley      Brad Schramm      Angie Gibson  
 PRESIDENT      VICE PRESIDENT      SECRETARY      TREASURER      REPORTER



Adkisson, Doris  
 Anthony, Leroy  
 Barnes, Clara  
 Beamer, Donna  
 Beasley, Harold

Berrey, Debbie  
 Bevard, Tom  
 Bradford, Sandra  
 Brooks, Pat  
 Burton, Roy



Carey, Ester  
 Cates, Debra  
 Chance, Colleen  
 Chandler, Brenda  
 Claxton, Brenda

Clevenger, Denise  
 Conley, Mary  
 Couch, Diane  
 Crocker, Jimmy  
 DeBolt, Elizabeth



# Sophomores



Edwards, Vicki  
 Engert, Jody  
 Ewens, Janice  
 Fenton, Patti  
 Ferrell, Vincent

Focht, Randy  
 Fountain, Sandy  
 Glass, Bettie  
 Griggs, Kay  
 Grinstead, Nancy



Harshbarger, Mary  
 Harvey, Eddie  
 Hudson, Susie  
 Hulen, Mike  
 Hutchens, Sue

Isgrig, Janice  
 Isgrig, Howard  
 Johannsen, Chuck  
 Johnson, Nathaniel  
 Jones, Bonny



Jones, Joe  
 Jordon, Shirley  
 Lawrence, Timmy  
 Marksbury, Jaye  
 Meeks, Rita

Milster, Frank  
 Moseley, Danny  
 Musser, Karen  
 Nichols, Carolyn  
 Reams, Larry





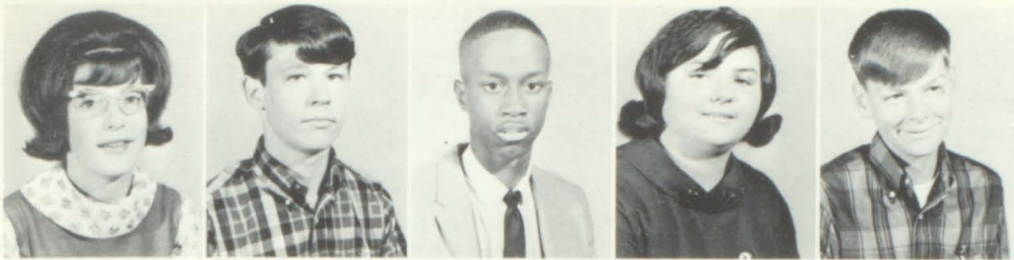

Riedel, Joanne  
 Rosenfelder, Roger  
 Scott, Ronnie  
 Smith, Jeanne  
 Swanson, Mark

Stout, Robert  
 Stoneberger, Jewell  
 Sullivan, Danny  
 Sims, Darrell  
 Smith, James



Thigpen, Rebecca  
 Thies, Dwight  
 Toalson, Alice  
 Torreyson, Donnie  
 Turner, Phil

Urich, Gary  
 Vassos, Beverly  
 Welsh, Bill  
 Whithaus, Cynthia  
 Wainscott, Gary



Whitsell, Jeanie  
 Willis, Edward  
 Woolfolk, Phil  
 Woolfolk, Charles  
 Young, Belinda

Zoellers, Mark

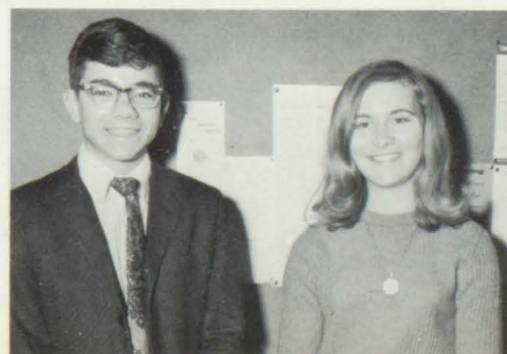

OUTSTANDING  
 SOPHOMORES

Joe Arndt  
 Cynthia  
 Whithaus





PRESIDENT  
Curt Reinhardt



VICE PRESIDENT  
Mike Smith



SECRETARY  
Debbie Fry



TREASURER  
Bobbie Roberts



STUDENT COUNCIL REPS.  
Susie Smith



Charlene Lyon



REPORTER  
Becky Roberts

## Freshman



Adams, Eddie  
Alexander, Merville  
Armstrong, Richard  
Armstrong, Elaine  
Baldwin, Larry  
Barnes, James

Berry, Dennis  
Bohlmeier, David  
Bosworth, Glenda  
Bradford, Linda  
Brown, Terry  
Bryson, Keena



Picture  
Not  
Available

Burnett, Janice  
Canell, Kenneth  
Carey, Freda  
Christen, Martin  
Clark, Michelle  
Cook, Dale

Decker, Terry  
Dollens, Carroll  
Dollens, Patricia  
Dorr, Gary  
Eisele, Lee Edmond  
Fair, Robert







Fair, Duane  
 Fay, Deloris  
 Ferebee, Betty  
 Garrett, Steve  
 Griffin, Johnny  
 Hally, Ann

Harper, Kialene  
 Henry, Robert  
 Herron, John  
 Hildebrand, Sue  
 Hildebrand, Roger  
 Holliday, Teri

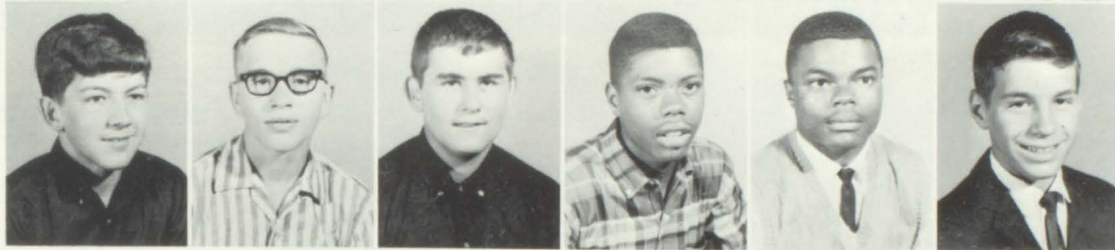
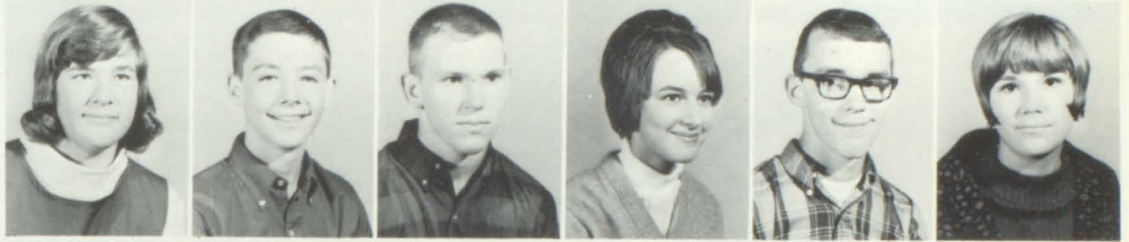

Hulen, Tony  
 Hurd, Eddie  
 James, John  
 Johnson, Morris  
 Johnson, William  
 Jones, Danny

Kempker, Josephine  
 Ketter, Helen  
 Kilbourn, Howard  
 Lincoln, David  
 Linhardt, Kathy  
 Lynes, Kathryn



Lynes, Ronald  
 McNaghten, Karen  
 Mansfield, Gayle  
 Marshall, Rena  
 Marquette, Ronnie  
 Mason, Judy

Miller, Kent  
 Miller, Mary Ann  
 Mills, Carol  
 Mitchell, Juanita  
 Mosley, Greg  
 Mustain, Steve



Nelson, Donna  
 Nichols, Melvin  
 Potts, Vicki  
 Power, James  
 Power, Shelia  
 Powers, Debbie

Prater, Becky  
 Rackley, Ronnie  
 Randolph, Deanna  
 Rasmussen, Vonnie  
 Reams, David  
 Reams, Elaine







Reeves, Darrell  
 Riechers, Kenneth  
 Riechers, Kay  
 Righter, David  
 Righter, Larry  
 Roberts, Carl

Roberts, Glenda  
 Roberts, Steve  
 Robinson, George  
 Romine, Teresa  
 Sappington, Becky  
 Schweitzer, Williams



Sewell, Sandy  
 Shilharvey, David  
 Sims, Marilyn  
 Skinner, Susan  
 Smith, Ronald  
 Swartz, Becky



Sweezer, Claud  
 Thompson, Wanda  
 Thornley, Jo  
 Torreyson, Donald  
 Troyer, Jeff  
 Twillmann, Pam



Vance, Linda  
 Vance, Craig  
 Ward, Phyllis  
 Warden, Jerry  
 Welborn, Denise  
 Whitesell, Sharon



Williams, Terry  
 Williamson, Robbie  
 Wilson, Richard  
 Windsor, Kenneth  
 Winn, Jimmy  
 Winterbower, Bradley



Picture  
 Not  
 Available



Picture  
 Not  
 Available



Wisdom, Joyce  
 Witzke, Dane  
 Wood, Doris  
 Wright, Tommy



OUTSTANDING FRESHMAN

Bobby Roberts  
 Curt Reinhardt





AMERICAN HISTORY

Mrs. Davis



ALGEBRA II

Mr. Olson

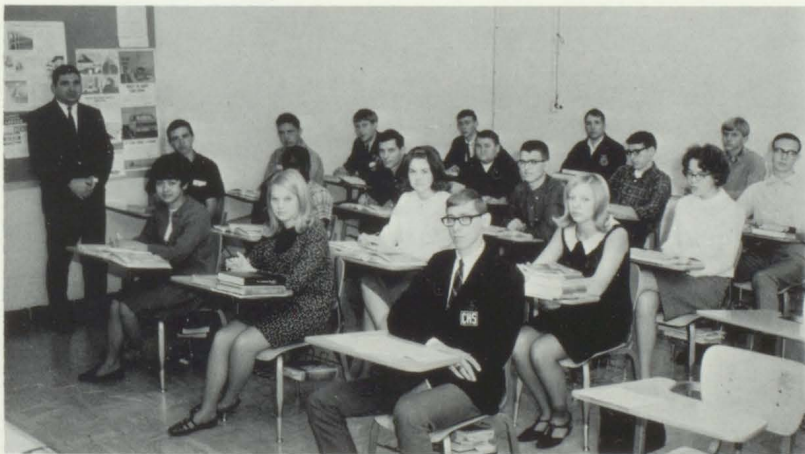

GEOGRAPHY

Mr. Crowe



CLERICAL PRACTICE

Mrs. Houston

AMERICAN GOVERNMENT and  
ECONOMICS

Mr. Brubaker



DRAFTING

Mr. Bishop

SPANISH I

Mr. Maddy



PHYSICAL EDUCATION

Miss McBride





ART

Mr. Roedder

GENERAL SCIENCE

Mr. Haley

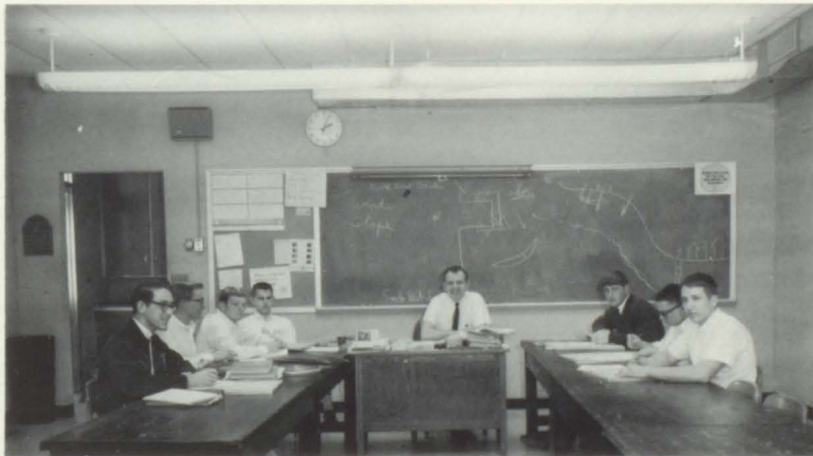

VOCATIONAL  
AGRICULTURE

Mr. Weathers

FRENCH II

Mrs. Reavis



ALGEBRA I

Mr. Case



WORLD HISTORY

Mr. McLeod

ENGLISH I

Mrs. Curtis



HYGIENE and  
PHYSIOLOGY

Mr. Nortrup





SPEECH  
Mrs. Bailey



STUDY HALL  
Mr. Sage



ADVANCED FOODS  
Mrs. Groves



REMEDIAL READING  
Mr. Swearingen

Mr.  
and  
Miss  
CHS



CANDY  
FINK

JACK  
PATY

F  
a  
b  
w  
l  
a  
w  
s



*Cheerful Chums*

BERNETTA WARDEN  
GARY RIDGEWAY



*Dynamic Duo*

SANDY TROYER  
KENT VANCE

*Personality  
Plus*



ED MCKENZIE  
PAM CASH



Mr.  
and  
Miss  
Heliostat



ROBERT  
JESSE

DONNA  
REEVES

F  
a  
v  
o  
r  
i  
t  
e  
s



Perfect Pair

MIKE HUDSON  
ANGIE GIBSON



Witty Wonders

WALTER CAMPBELL  
KI HARPER



Successful Scholars

DALE YOUNG  
SARAH VAUGHN



Classy Lad & Lassy

KENNY COOLLEY  
BARB INGRUM



TEDDY BEAR



Coach



Sophomore Slave



Fred Astaire Maybe??



Spanish Sweet-  
hearts

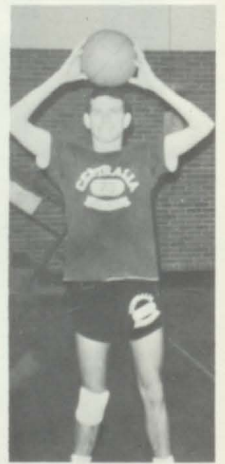

Basketball  
anyone??



Which way did they go????



After The Dance



67

# ATHLETICS

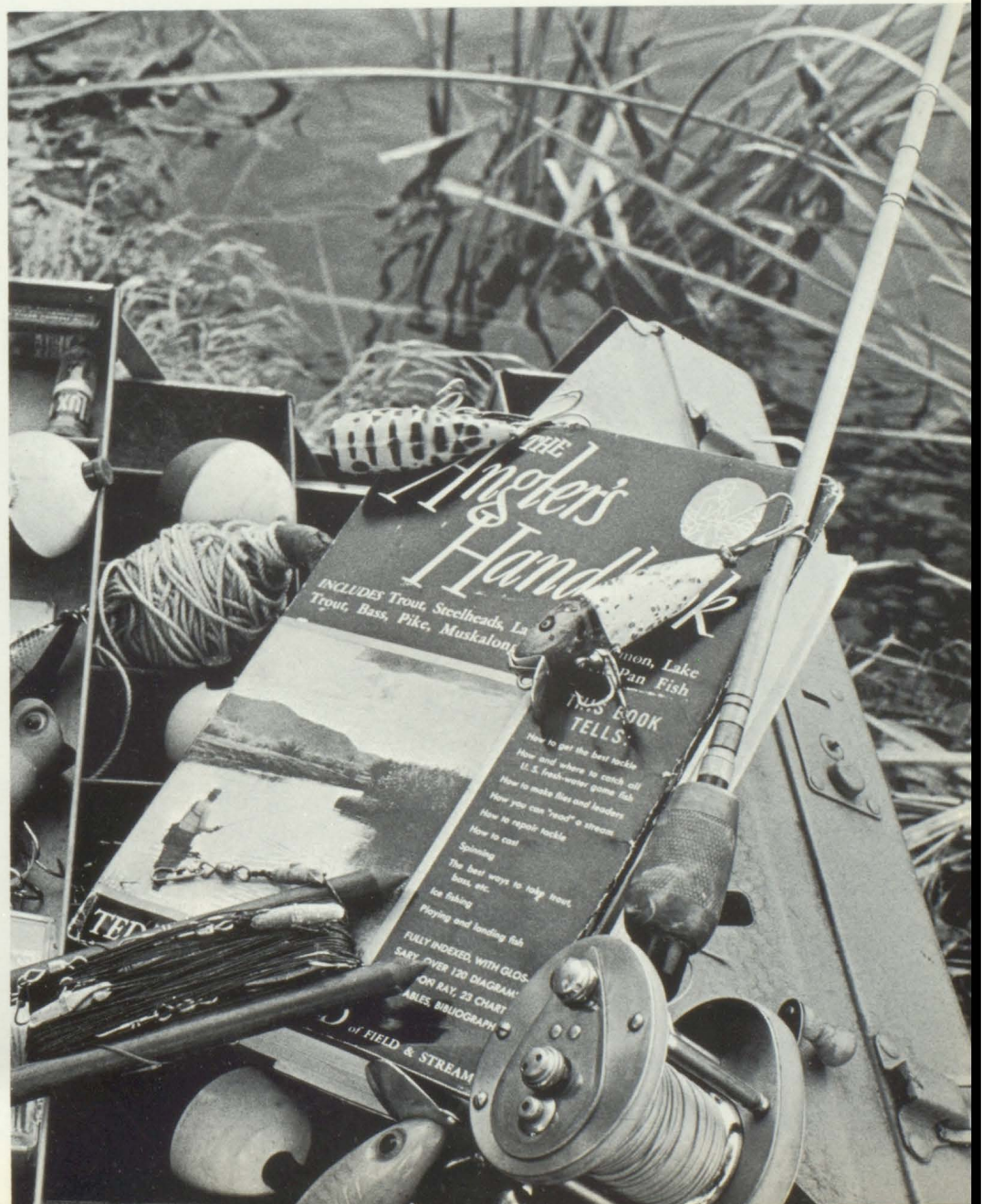



# Football

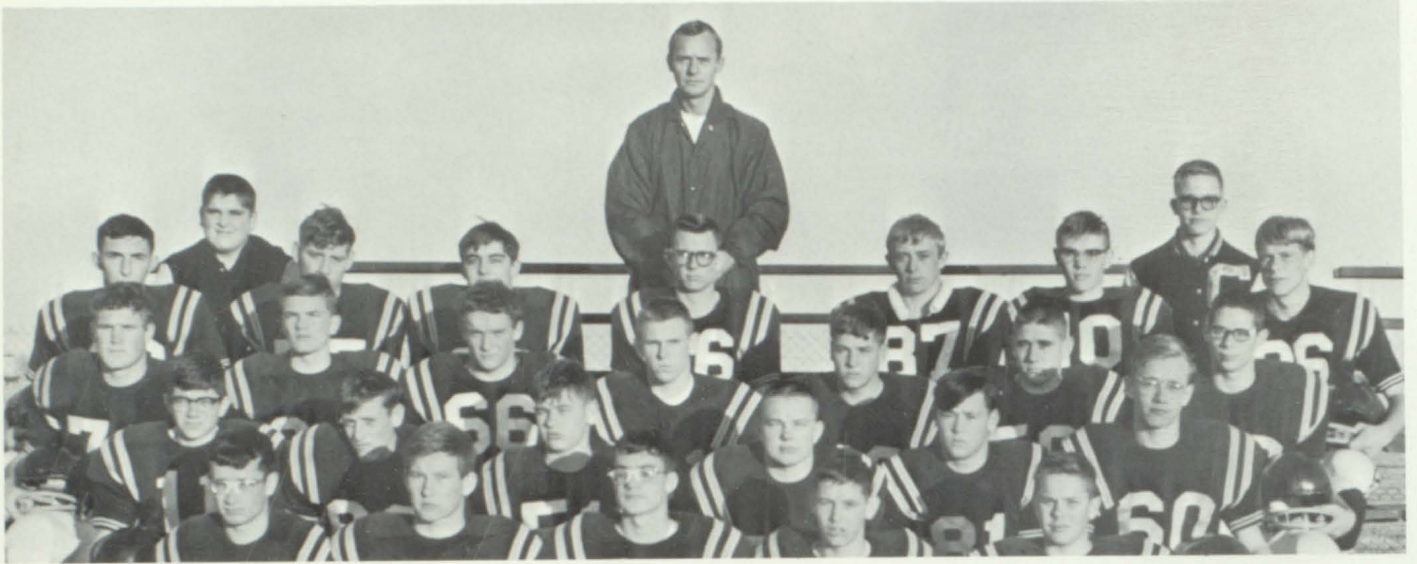

The 1966-67 Panther Team



Loyal Fans of CHS

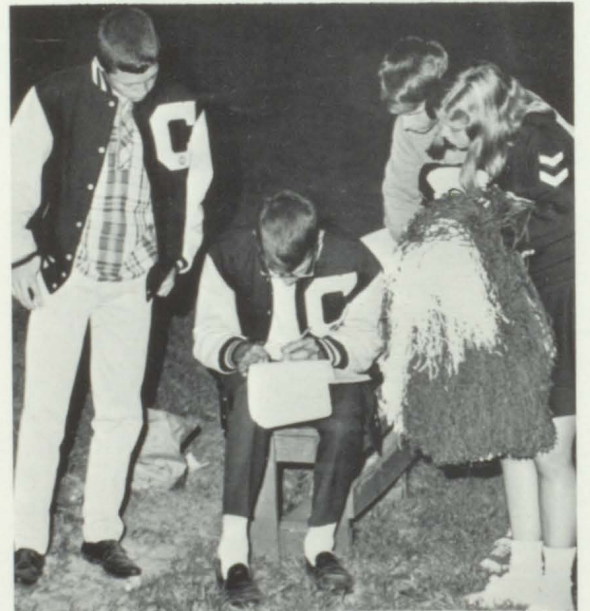

Do you need some help??



The big beat



Don't just stand there!





Don't cry!!!



Poor Robert



Catch It!!



Now listen to me boys!

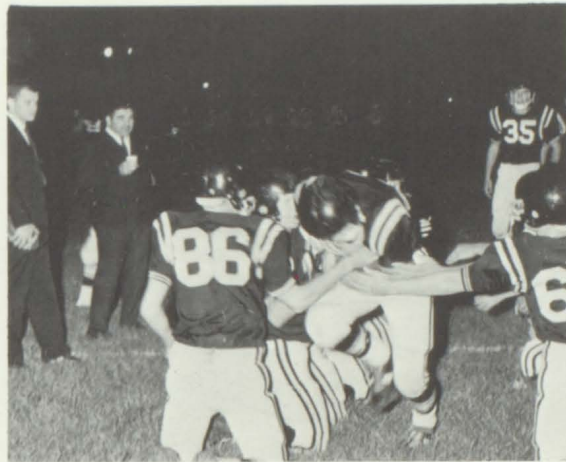

Man, that's hard work!!!

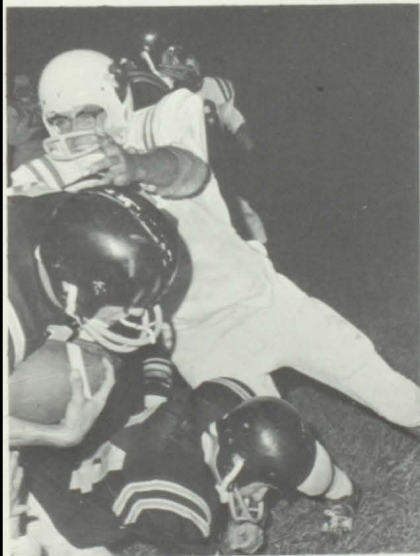

Don't hurt him



Run Dale Run!



Now what do I do??

1966 FOOTBALL RECORD

Lost - 4

Booneville	-----	7-2
Macon	-----	32-6
Palmyra	-----	7-6
Monroe City	-----	22-27

Won - 5

South Shelby	-----	20-0
North Shelby	-----	58-41
Louisiana	-----	14-7
Mark Twain	-----	33-9
Knox County	-----	52-7



## Varsity



FRONT ROW; Bill Skaggs, Gary Gibson, Dana Shanks, Harold Beasley,  
SECOND ROW; Coach McLeod, Casey Kotowicz, Kent Vance, Ed McKinzie, Bill Lenz, Ronnie Warden,  
and Gene McKenzie, not pictured.

## CHS Cagers '67

### B-Team



FRONT ROW; Coach Case, Tom Bevard, Gary Ridgway, Glenn Shepherd, and Joe Arndt.  
SECOND ROW; Gary Wainscott, Mike Hudson, Brad Schramm, Danny Sullivan, and Larry Hatfield  
THIRD ROW; Ronnie Scott, Junior Johnson, Harry Williams, and Rick Remley



# The Panthers In Action



Give me that ball!!!!



Hey, Watch It!!!!

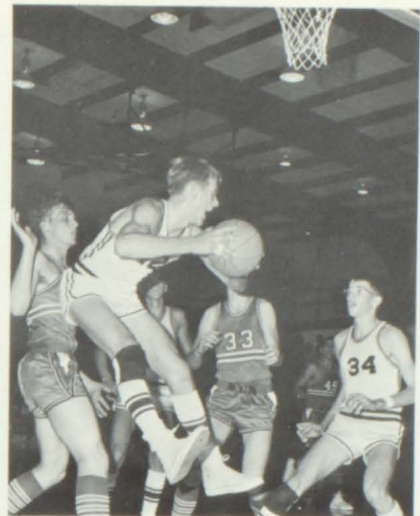

Everybody Get Out Of my way!

W  
O  
N  
17  
  
L  
O  
S  
T  
11



Don't Worry, I've got It!



HELP!!!!

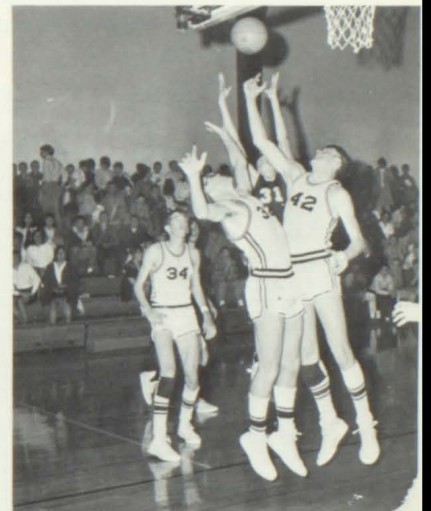

JUMP!!!!



Man, this is work!



Rebound!



Somebody get that ball!



Gosh he sure is tall!



Now, what way do I go?????????



## '67 Golfers



FRONT ROW; David Shilharvey, Randy Focht, Robbie Robinson, Jim Winn, and Kent Miller. SECOND ROW: Coach McLeod, Gene McKenzie, Casey Kotowicz, Tom Bevard, and Joe Arndt.

# Golf

## District Golfers



## Meet Squad



Shot Put

# Track



High Jumpers



Hurdles



Dash Runners



Broad Jump and Discus

# Wrestling



Leroy Harper, Doug Romine  
Jack Paty





67

# ORGANIZATIONS

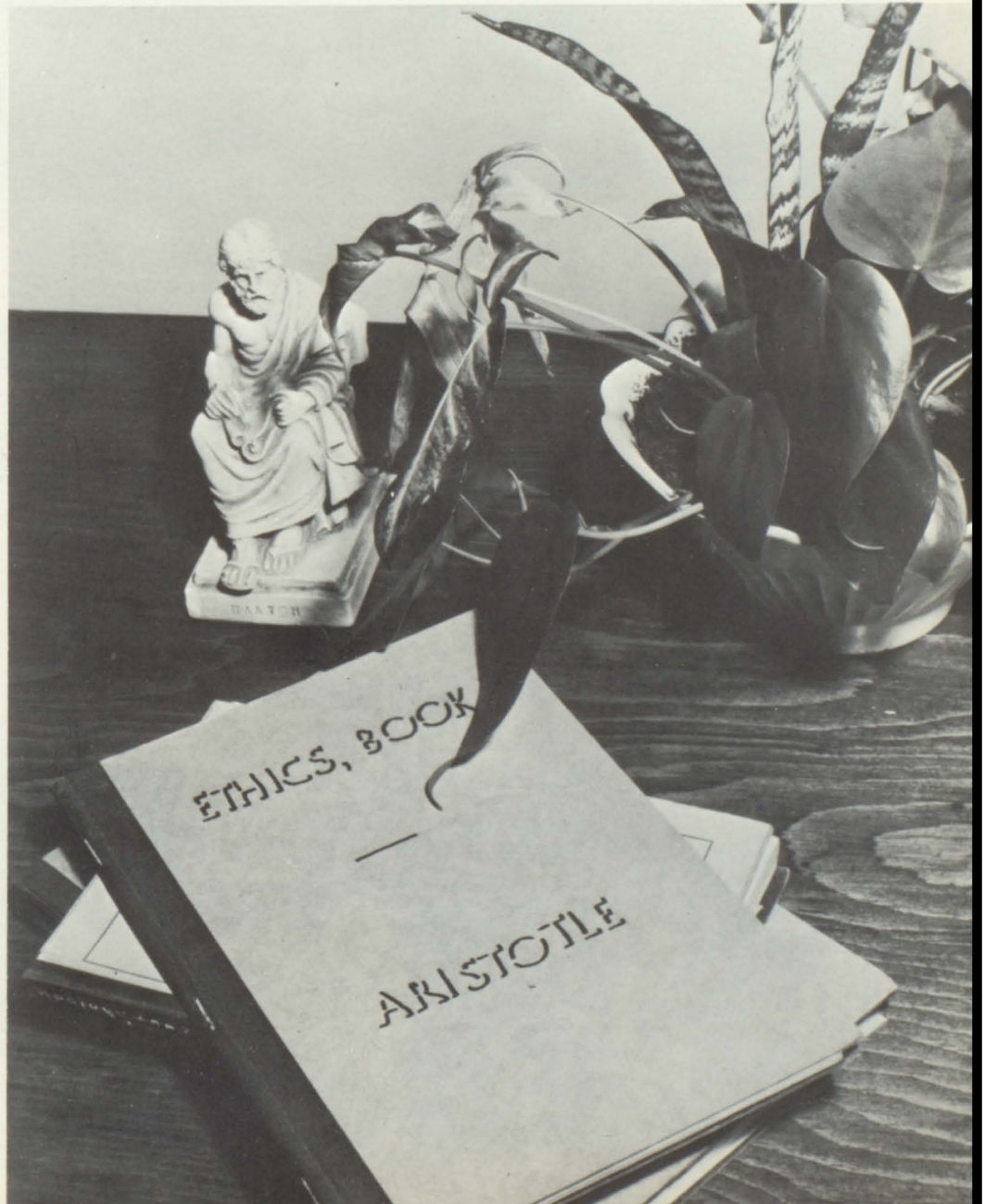



# Student Council

President Billy Lenz, Vice President Sarah Jane Vaughn, Secretary Candy Fink, Treasurer Barbara Ingram, Advisor Mr. Crowe, Mr. Anthony, and Mr. Brubaker.



Honoring our AFS students, an AFS week was held the week of the 14th of March ending on the 17th with an AFS dance. This is the biggest project the Student Council supports. The AFS week is held to raise money to bring AFS students to our school. AFS week started on Tuesday with "NEAT" day, Wednesday brought "Clash" Day, Thursday was "Quiet" day, and oh-h-h those gossip buckets! Friday brought The "Dress-up Day" and closing event, the AFS Dance.

The Destinations really swing! ----- So do our CHS Swingers!  
We're really proud of our High  
School Combo







1st SEMESTER Sponsor Mrs. Bailey, President Bill Skaggs, Vice-President Sarah Jane Vaughn, Secretary Vicki Williamson, Treasurer Pam Cash,  
 2nd SEMESTER President Sarah Vaughn, Vice President Roberta Jesse, Secretary Sherry Mackey, Treasurer Candy Fink.

Honor Society does many worthwhile things to benefit the school and the students. Among them are awards to the outstanding Freshmen, selling candy and cookies to raise money for their other activities, such as supporting the United Fund and AFS. The Centralia Honor Society was elected secretary to the national Honor Society Chapters for 1967-8, and sold CHS pins to all High School students.

Thank you  
 Sr's '68  
 and the  
 Sr's '67  
 Wish you the  
 Best of Luck!  
 Sr's '68







VICTORY EXPRESS

HAPPINESS IS A  
PANTHER VICTORY

ANY TIME IS THE TIME TO BEAT LO



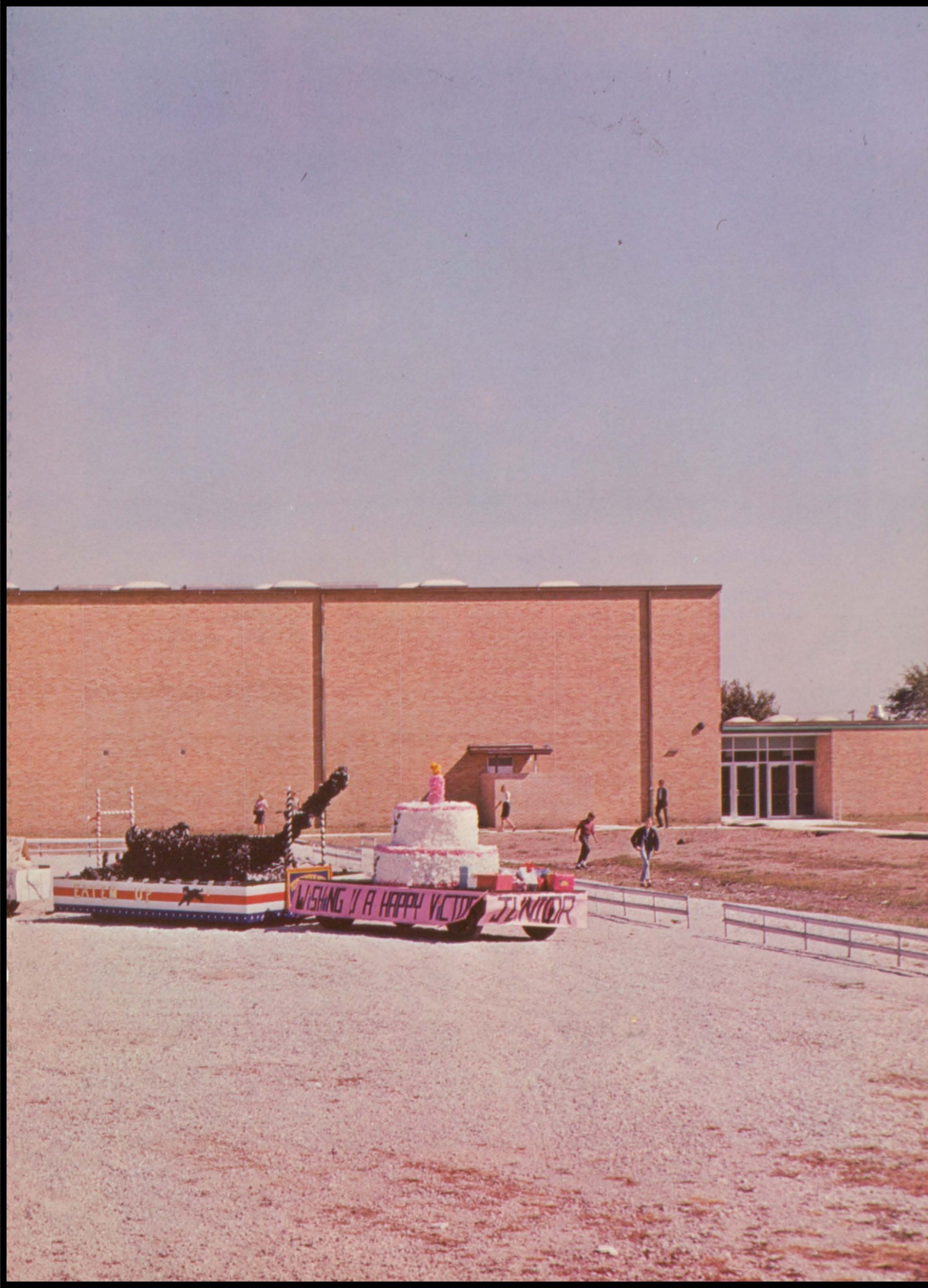



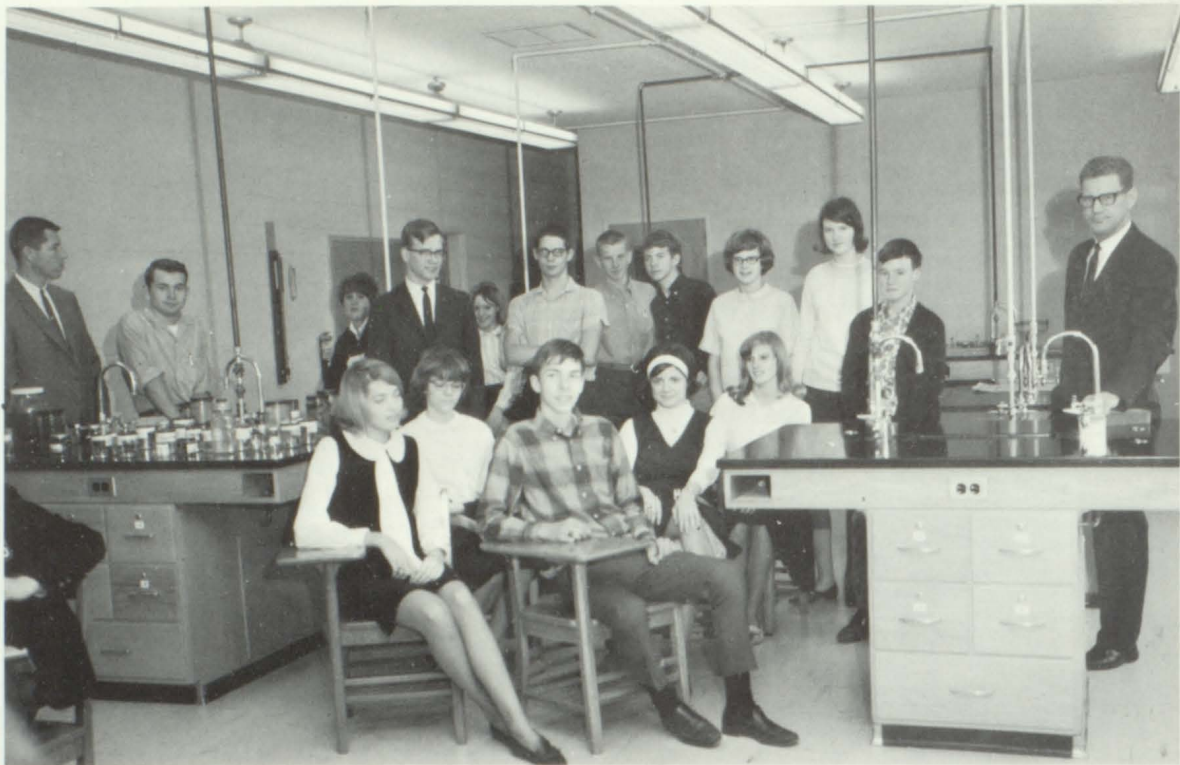

## Science Club

Left to right: Mr. Case, sponsor; Keith Armontrout, Alice Toalson, Sherry Sewell, David Schwartz, Mary Ellen Harshbarger, Debbie Berry, Ellis Thigpen, Mike Sanderson, Rick Remley, Martie Armstrong, Kenny Sappington, Louanne Chance, Mary Conley, Belinda Young, David Lincoln, Mr. Haley, sponsor.



## G.A.A. Officers

TOP TO BOTTOM: Miss McBride, Sponsor; Elsie Moosdeen, Treasurer; Pam Cash, Reporter; Berneda Warden Vice President; Judy Lincoln, Secretary; Patty Miller, Sherry Sewell, President.





OFFICE STAFF: Rhonda Hulen, Sally Bakke, Sue Lazenby, Sandra Westfall, Gayle McCarty, Sherry Mackey, Carol Jones, Mary Nowlin, Lynn Ann Smith.



LIBRARY STAFF: Gayle Christen, Patricia Miller, Rossitta Rice, Linda Wisdom, Ann Offutt, Naomi Hicken, Rena Marshall, Freida Carey, Linda Jones, Sandy Troyer, Janice Rosser, Shirley Jordan, Ann Hally, Glenda Roberts, Diane Couch.



## "C" Club



BACK ROW - Sponsor Coach McLeod, Casey Kotowicz, Doug Romine, Eddie McKinzie, Billy Lenz, Ron Warden,  
 SECOND ROW - Mike Sanderson, Kent Vance, Ronnie Hutchens, Jack Paty, David Swartz, Tom Bevard, Dick Armstrong, Bill Skaggs, Gene McKenzie, Robert Jesse, Gary Ridgway,  
 THIRD ROW - Leroy Harper, Gary Gibson, Tony Claxton, Dennis Mills, Kenny Cannel, Mike Brooks,  
 FRONT ROW - Dana Shanks, Don Bishop, Harold Beasley, Ronnie Mills, Jon Mechlin, Dale Young  
 Sponsor Coach Nortrup

## Pep Club

FRONT ROW - Pat Miller, Martie Armstrong, Barbara Ingram, Elsie Moosdeen, Sheryl Smith, Kathy Bosch, Sally Bakke, Sandy Troyer

SECOND ROW - Sponsor Mrs. Curtis, Sarah Vaughn, Pam Cash, Roberta Jesse, Cynthia Whithaus, Alice Toalson, Nancy Grinstead, Michelle Davenport,

THIRD ROW - Rebecca Thigpen, Colleen Chance, Candy Fink, Patti Fenton, Sandy Sewell, Debby Fry, Vicki Potts, Bernetta Warden,

FOURTH ROW - Ki Harper, Denise Wilbourn, June Johnson, Linda Johnson, Betty Glass, Debbie Berry, Teresa Romine, Sandra Westfall, Clida Fair.

FIFTH ROW - Becky Roberts, Becky Sappington, Lynn Smith, Ann Halley, Maryln Sims, Gayle Mansfield, Susan Skinner, Joyce Wisdom, Sherry Sewell,

SIXTH ROW - Donna Nelson, Janice Burnett, Liz Debolt, Mary Ellen Harshbarger, Elaine Armstrong, Kathy Linhardt, Donna Miller, Belinda Young, Louanne Chance,

SEVENTH ROW - Bobbie Roberts, Debbie Powers, Terri Holiday, Jo Thomley, Becky Prater, Susan Smith, Charlyne Lyon, Brenda Chandler, Brenda Claxton, Mary Conley, Keena Bryson.

EIGHTH ROW - Marty Amdt, Sue Lazenby, Doris Woods, Elaine Reams, Delores Fay, Janice Ewens, Sue Hutchens, Rhonda Ayer, Judy Mason, Phyllis Ward, Rena Marshall, Becky Swartz,







VARSITY CHEERLEADERS: Sheryl Smith, Kathy Bosch, Sally Bakke, Sandy Troyer, Bernetta Warden, Michelle Davenport

A big thanks goes to these twelve girls for their untiring efforts to cheer football and basketball boys on to victory



"B" TEAM CHEERLEADERS: Nancy Grinstead, Vicki Potts, Debbie Fry, Cynthia Whithaus, Alice Toalson, Sandy Sewell.





## FFA

Sponsor Mr. Weathers, President Laverne Thies, Vice-President Robert Chrisman, Secretary Jerry Robinson, Treasurer Fred Nelson, Reporter Ben Haskell, Sentinel Gary Mackey.

FFA has many worthwhile activities and projects. They really learn by doing.

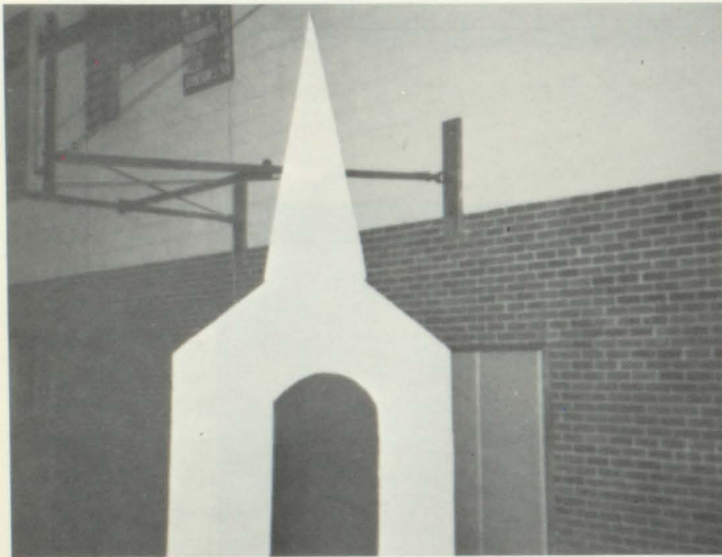

Besides the many worthwhile projects FFA and FHA share they also have fun times like the Turkey Scratch!

## FHA

Advisor Mrs. Grove, President Donna Miller, Vice President Alicia Vance, Secretary Donna Reeves, Treasurer Rossitta Rice, Reporter Frankie Adkisson, Parliamentarian Dottie Dollens, Recreation and Devotion Leader Donna Cox, Historian Marie Sullivan, Chapter Mother Mrs. Brooks Vaughn





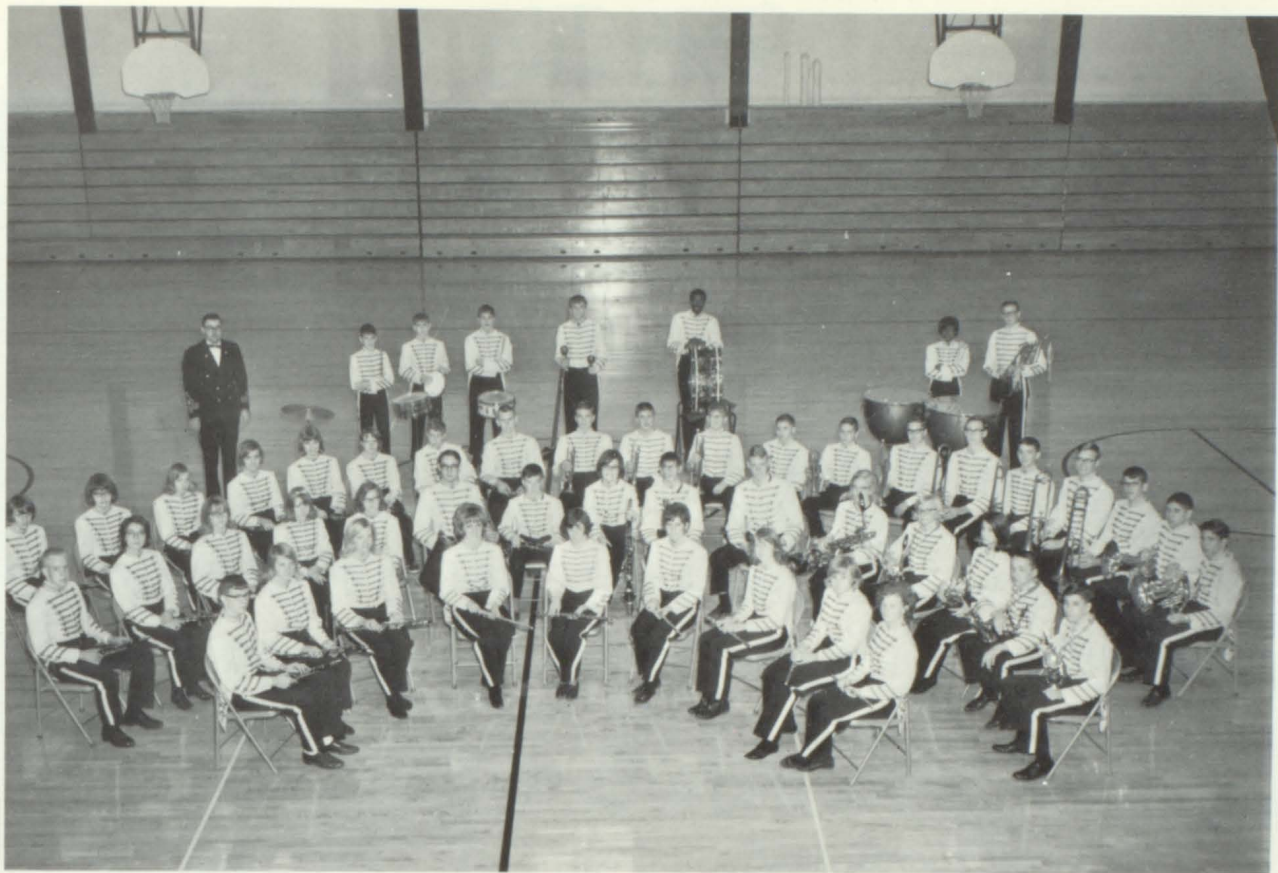

CHS BAND: BACK ROW - Mr. Sage, director; Kent Miller, Gary Wainscott, Steve Mustain, Mike Hudson, Junior Johnson, June Johnson, Don Daugherty.

THIRD ROW: Helen Ketter, Kathy Linhardt, Keena Bryson, Karen McNaughten, Betty Ferebee, Gayle Mansfield, Jerry Warden, John Herron, C. K. Warden, Leroy Anthony, Jim Winn, David Shilharvey, Gary Dorr, Terry Dorr, Jimmy Shaw, Bobby Henry, David Swartz, Bill Lenz, Tony Clayton, Kenny Canell.

SECOND ROW: Curt Reinhardt, Naomi Hicken, Joyce Wisdom, Janice Rosser, Becky Swartz, Charlie Bagley, David Lincoln, Becky Roberts, Robbie Robinson, Mike Smith, Edna Mae Warden, Rena Marshall, Brenda Chandler, Jimmy Crocker, Randy Focht.

FIRST ROW: Bill Berry, Claudine Robertson, Janet Wheeling, Candy Fink, Deanna Randolph, Marty Arndt, Sandra Bradford, Brenda Claxton, Mary Miller.



MAJORETTES: June Johnson, Karen McNaughten, Kathy Linhardt, Don Daugherty, Drum Major; Janet Wheeling, Joyce Hockman, Brenda Chandler, Keena Bryson.



# Senior Trip



Our long train ride



The view from that great boat ride.



The chow hounds



The Museum of Natural Science and Industry.



The Flower Garden at the Zoo.



The end of a real fun trip.

52 seniors and 7 sponsors left at midnight on May 5 bound for Chicago. We took a bus to Monroe City and took the Burlington the rest of the way. We visited a zoo, took a boat ride, went to two museums, and admired the fabulous view from the top of the Prudential Building. We got home at 5:30 Sunday morning. It was an unforgettable trip and we thank all who made it possible especially our 7 sponsors.



# Glee Club



FRONT ROW - Alice Toalson, Charlyne Lyons, Sandy Sewell, Brenda Gritton, Pauline Carter, Brenda Chandler, Nancy Grinstead, Vicki Williamson, Janis Ewens, Becky Roberts.

2nd ROW - Betti Glass, Sandra Bradford, Deanna Randolph, Jeanie Whitesell, Pam Twillman, Patti Fenton, Candy Fink, Pam Cash, Cynthia Whithaus, Liz Debolt, Edna Mae Warden, Roberta Roberts, Debbie Fry.

3rd ROW - Elsie Moosdeen, Suzie Hudson, Joanne Riedel, Carol Jones, Sandra Westfall, Clida Fair, Pat Miller, Sherry Sewell, Shirley Jordan, Denise Welborn, Susan Smith, Jody Engert.

4th ROW - Marilyn Sims, Mary Ellen Harshbarger, Angie Gibson, Linda Johnson, Teresa Romine, Bernetta Warden, Rebecca Sappington, Rhonda Hulén, Claudine Robertson, Jeanne Smith, Donna Nelson, Vicki Potts, June Johnson.

5th ROW - Brenda Claxton, Janice Fair, Brenda Davis, Kailene Harper, Roberta Jesse, Louanne Chance, Rhonda Ayers, Delores Fay, Linda Wisdom, Linda Bradford, Elaine Armstrong, Mary Jo Thornley, Allene Roberts.

## Ensemble



FRONT ROW - Candy Fink, Alice Toalson, Charlyn Lyons, Sandy Sewell, Edna Mae Warden, Janis Ewens, Becky Roberts,  
BACK ROW - Sandra Westfall, Clida Fair, Sherry Sewell, Cynthia Whithaus, Vicki Williamson, Pat Miller, Nancy Grinstead.

## Sextet



Pam Twillman, Sandy Sewell, Charlyne Lyons, Delores Fay, Susan Smith, Roberta Roberts.



# Mixed Chorus



FRONT ROW - Brenda Gritton, Pauline Carter, Alice Toalson, Candy Fink, Brenda Chandler, Nancy Grinstead, Janis Ewens, Becky Roberts, Sheryl Smith.

SECOND ROW - Patti Fenton, Sandra Westfall, Judy Lincoln, Clida Fair, Sherry Sewell, Patty Miller, Cynthia Whithaus, Edna Mae Warden, Pam Cash, Liz Debolt.

THIRD ROW - Jimmy Crocker, Mike Brooks, Ronnie Hutchens, David Swartz, C. K. Warden, Harold Beasley, Terry Dorr, Kent Miller, Gary Dorr.

FOURTH ROW - Tom Bevard, Gary Ridgway, Kent Vance, Bill Skaggs, Ronny Riedel, Charles Bagley, Donnie Daugherty, Gary Prenger, Curt Reinhardt, Mickie Bryson, and Gary Wainscott.



"Christmas The World Around" including a pageant and candlelight procession came in the middle of a very full year for the CHS Mixed Chorus. The year included programs at Kiwanis and P.E.O. Sixteen of the members sang in the Quint-City Conference Choir. Some of the members participated in a Thanksgiving Assembly, FFA Banquet, Country Club Style Show, Mid-week and made many other appearances. The high point of the year was, "Sing and Swing With Spring," the Variety Show. A successful year closed as the Mixed Chorus sang "Climb Every Mountain" at Baccalaureate.



07

# ACTIVITIES

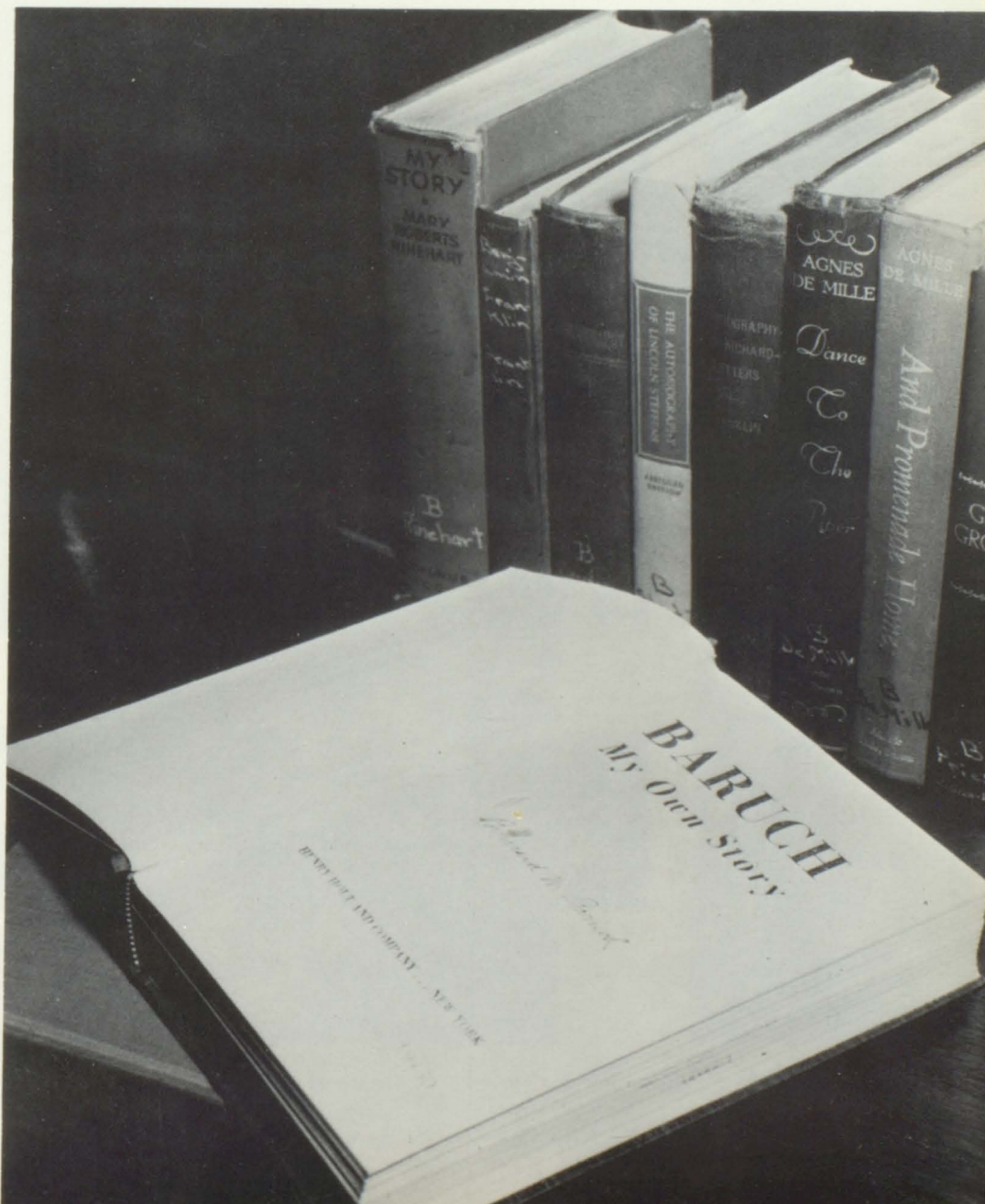



# Singing and Swinging With Spring



Red Roses



Winchester Cathedral



I Could Have  
Danced All  
Night



The Mixed Chorus



April Showers

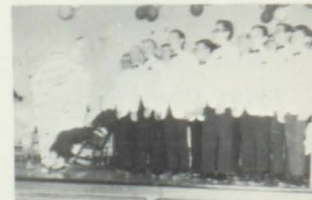

This Old House



# Homecoming 1966



SANDY TROYER  
Junior



Queen and Attendants



BARBARA INGRUM  
Senior



Queen Pam crowned by past  
queen Michele Davenport



QUEEN PAM CASH  
Senior



Who will be the lucky one????



NANCY GRINSTEAD  
Sophomore



Meet Mr. Louisiana



BOBBI ROBERTS  
Freshman



# Turkey Scratch

1966



King & Queen

KENNY COOLEY and BECKY PRATER



GO! SUP'T.



THE BAND



THE SWINGERS



Hostesses

F H S  
H A S  
S h o w t y l e

February, 1967



Edna Mae Warden

Louanne  
and  
Donna  
Miller



Diane  
Engert







Spanish II Students



Spanish I Students

S  
p  
a  
n  
i  
s  
h



The Great Cooks

B  
a  
n  
q  
u  
e  
t



French Classes



Entertainment

F  
r  
e  
n  
c  
h



French Chefs'

B  
a  
n  
q  
u  
e  
t



# Beauty Pageant



Miss Hair: Nancy Grinstead; Miss Poise: Coleen Chance; Miss Stature: Sherry Sewell; Miss Smile: Angie Gibson; Miss Centralia 1967: Sandra Troyer; Veiled Prophet; Miss Centralia, 1966; Sarah Vaughn; Miss Personality: Debbie Fry; Miss Eyes: Pamela Cash



Miss Centralia 1967

SANDRA TROYER





## PRENGER'S IGA

### McMANAMA AND FARMER FURNITURE & FLOOR COVERING

We try to stock at all times a well balanced line of good quality furniture at reasonable prices. Come in, visit all four floors, and see our display of fine furniture, floor covering, and bedding.

Your business is appreciated.

W. H. McMANAMA  
PAUL L. FARMER  
Centralia, Missouri

EMpire 2-2712

"Thanks for all the pictures,  
Paul"

### GOFF'S SUPERMARKET

Corner of  
Singleton  
and  
Rollins

EM 2-2159





## RITCHIE & SON HARDWARE

EMpire 2-2313

### BOOSTERS

Bob's Recreation Parlor  
Schindler Real Estate  
Wilma's  
Palmer & Ellis  
Tune's Locker  
Melody Beauty Shop  
Ballew Funeral Home  
Doctor Bradley  
McIntyres  
Viola's Beauty Shop  
Doctor Focht  
Doctor Baker  
T & J Market  
Stiham Electric  
Veterinary Clinic  
Standard Service  
Tilly's

Compliments

of

### PANTHER BOOSTERS



## EAST SIDE AUTO

General Auto Repair  
and  
Used Cars Bought and Sold

North East Street  
Centralia, Missouri  
Phone EM 2-2319

We Appreciate Your Business

DONALD BURNETT  
LLOYD ARMONTROUT



## ZARI'S FLORIST

EM 2-3319



## MARGARET'S DRESS SHOP

## ARMOUR AGRICULTURAL CHEMICAL CO.

Fertilizers of  
All Kinds

Friendly Service  
Low Prices

Centralia, Missouri

EM 2-3827





## FAY'S

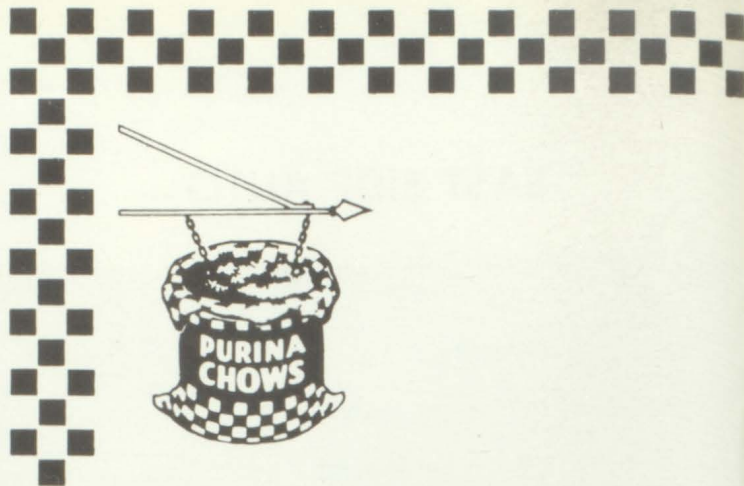

## BRYSON FEED STORE

Seeds - Feeds - Fertilizer  
Egg Buyers  
Farm Supplies

Centralia, Missouri EMpire 2-2918

Complete Line of Beverages

## UPTOWN PACKAGE STORE

CLETE AND BONNIE JONES

Phone EMpire 2-2611

133 North Allen

Centralia, Missouri



## HARRY JENNINGS REALTY

122 N. Allen

EMpire 2-3876





# FIRST NATIONAL BANK

Centralia, Missouri

- . Customer Parking
- . Checking Accounts
- . Savings Accounts
- . Loan Department
- . Safety Deposit Boxes
- . Night Depository Service
- . Personal Farm Service
- . Bank By Mail Service
- . Drive-In Banking
- . Christmas Savings
- . Vacation Savings
- . Complete Insurance Department  
and Many More

5 % Interest on Savings

Deposited for One Year

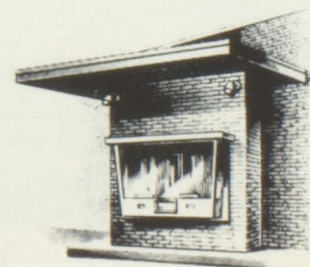
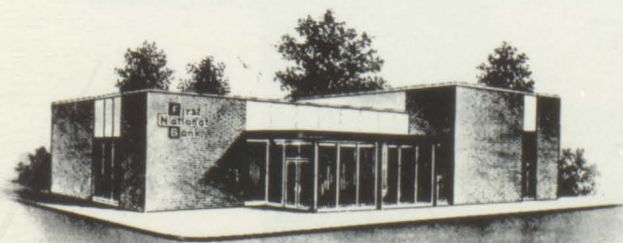





## F. M. STAMPER COMPANY

### COX'S

Men's and Boys'  
Clothing, Shoes, and Furnishings

104 North Allen  
Centralia, Missouri



### SQUIRES CAFE

North Rollins

EM 2-9188



### WESTERN AUTO ASSOCIATE STORE

EM 2-2514



**LACROSSE LUMBER  
CO.**

EM 2-2212



**CRIGLER'S  
GULF SERVICE**

EM 2-3491



**BEASLEY IMPLEMENT**

EM 2-3815



**ROHLFING BROS.  
IMPLEMENT CO.**

EM 2-2943





## M.F.A.

EM 2-2157

### LEWIS-ADAMS FORD

Authorized Sale and Service

Parts - Body Work

Wrecker Service

Centralia, Missouri

South Allen

EMpire 2-2118

### MID-STATE REALTY

Prompt Aid

Good Services

Houses - Farms

Centralia, Missouri

EM 2-3248

# THE IDEAS THAT GUIDE US

As a person becomes mature, he usually develops a philosophy for living; a set of values and beliefs which guide his thoughts and actions. So does a company.

The A. B. Chance Company, through the years, has evolved its philosophy for living. This philosophy is translated into action every day.

So that all of us may understand and be guided in our thinking and actions within its framework, the Company's philosophy is put in writing:

\* \* \* \* \*

1. We believe in and work to preserve the God-given rights of freedom of choice and freedom of action expressed in the Declaration of Independence and guaranteed to Americans in the Bill of Rights. We believe in representative government of, by, and for the people . . . government whose powers are limited to those willingly given by the people through the Constitution. We actively support and encourage individuals and organizations who hold similar beliefs. We strive to help make our nation, and particularly each plant community, a better place in which to live and work by assuming our civic and political responsibilities as a corporate citizen. We encourage our employees to do likewise as individuals.
2. We believe in vigorous, ethical competition within the framework of our free, competitive economy where there are both profits and losses. We prosper by providing useful, high-quality products and reliable service to the electric power and communications industries and other customers. Through these products and services, we fill a need of our society. By performing our functions effectively and efficiently, we make a profit and help those with whom we do business to profit.  
  
Our customers are providing vital services, necessary to the growth and progress of our nation and world. We have faith in their future and ours. We believe in sharing our progress in better products and service with our customers to improve their operations and reduce their costs.
3. We seek to provide useful, stimulating work, plus the opportunity and training for those who have the desire and ability to attain positions of increased responsibility. We believe in sharing our profits with our employees as an incentive in addition to regular wages and salaries.
4. We recognize our responsibility to manage the business efficiently and prudently so that it will be strong financially and capable of providing stability and opportunities for growth.
5. Because we believe in the dignity of man, it is our practice to respect the individual rights of others and to be honest, fair, and courteous in our relationships with individuals and organizations.

**CHANCE**

*where the energy of research  
serves people*





## **GREEN ACRES FARM SUPPLY**

Fertilizer - Feed - Liquid  
Fertilizer

Centralia, Missouri

Phone EMpire 2-3610



## **FENTON FUNERAL CHAPEL**

EM 2-3703



## **CHARLIE MEYER'S MFA SERVICE STATION**



## **FORREST'S SINCLAIR SERVICE**

# GUARD PRINTING & PUBLISHING CO.

Fine Commercial Printing

Letterpress - Offset  
Four Color Process - Brochure  
Mailing Pieces - General Printing

"Home of the Centralia Fireside Guard"

EMpire 2-2133

Sales

Service

## BECKMAN CHEVROLET COMPANY

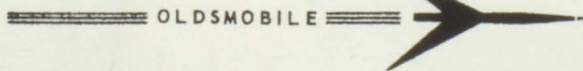

Cars

Trucks

400 N. Rollins

EM 2-2146



## STERRETT'S JEWELERS

Finest in Diamonds and Watches

EM 2-3011

123 N. Allen

Centralia, Mo.



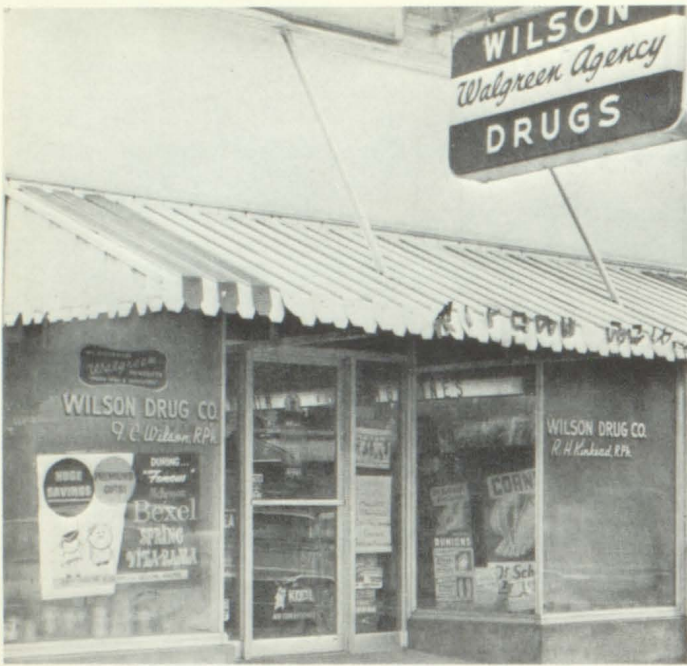

**WILSON DRUG  
STORE**

EM 2-2155

Centralia's Finest Barber Shop

where they

"Specialize in all types of haircuts"

**CENTRALIA BARBER SHOP**

Centralia, Missouri EMpire 2-2242

**TOM PEMBERTON  
REAL ESTATE**

Farms - Houses

Low Cost

EM 2-3644



**PINK PANTHER**

36-2-9189



**HOME OIL  
COMPANY**

EM 2-2215

Congratulations and Best Wishes

to

1967 Graduating Seniors

**SAM  
SNEED**

EM 2-3019

North Allen

Centralia, Missouri

**LEON'S GARAGE**

LEON HUDSON

Mechanical and Electrical repairs

Hydromatic and Jetaway Transmission

Complete General Repairs

432 N. Jenkins

Centralia, Mo.

Phone EMpire 2-3451



**CENTRALIA LUMBER  
COMPANY**

E. Switzler

EM 2-2017





## TONANZIO'S

EM 2-9100

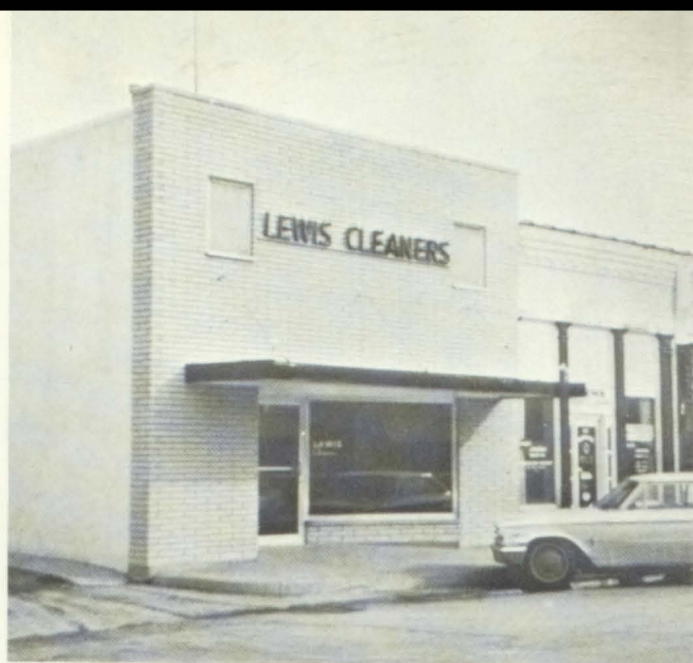

## LEWIS CLEANERS

124 N. Allen

EM 2-2027

## GLEN'S GARAGE

General Auto  
Repairing

North Barr  
Centralia, Missouri  
EM 2-3868

## WILLS FEED STORE

Feed  
Fertilizer

Seed  
Farm Supplies

Supplying  
Mobile Grinding  
Mixer

EMpire 2-3513

Centralia, Mo.





# BEBE DRIVE INN

EM 2-3706

Highway 22

Centralia's Finest

## MEADOR FUNERAL HOME

24 Hour Ambulance Service

Centralia, Mo.

Sturgeon, Mo.

EM 2-2161

SK 7-1317



## BRYSON FEED STORE

Seeds - Feeds - Fertilizer  
Egg Buyers  
Farm Supplies

Centralia, Missouri

EMpire 2-2918





**WILLIAM D. OVERFELT  
INSURANCE**

Centralia,  
Missouri

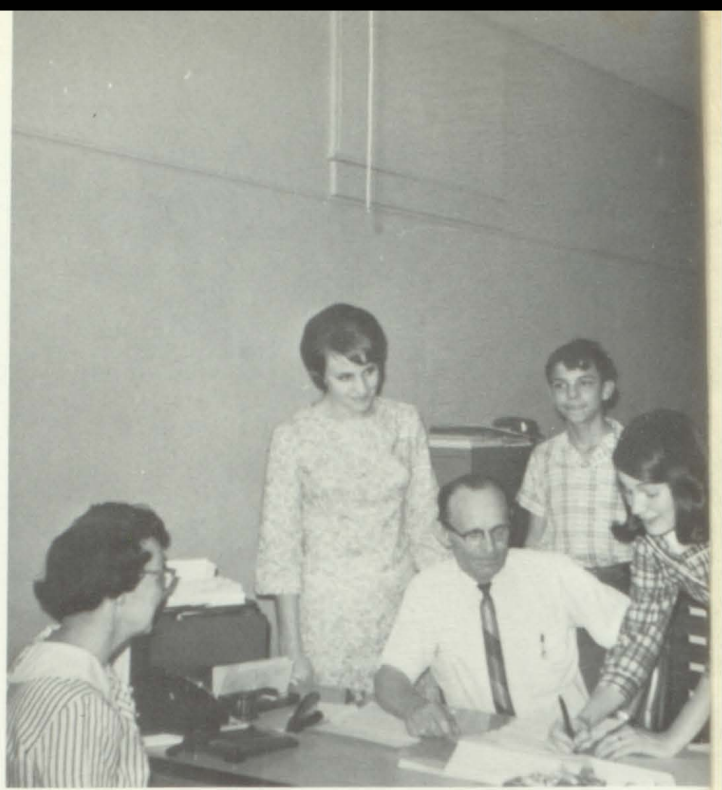

**ALBERT A. WOOD**

EM 2-3234



**CENTRAL HOG  
BUYERS**

EM 2-2214



**GREEN'S  
FLORIST**

EM 2-2287

