

A decorative embossed grid pattern consisting of several intersecting lines, with a small square cutout in the center, located in the upper left quadrant of the cover.

HELIOSTAT

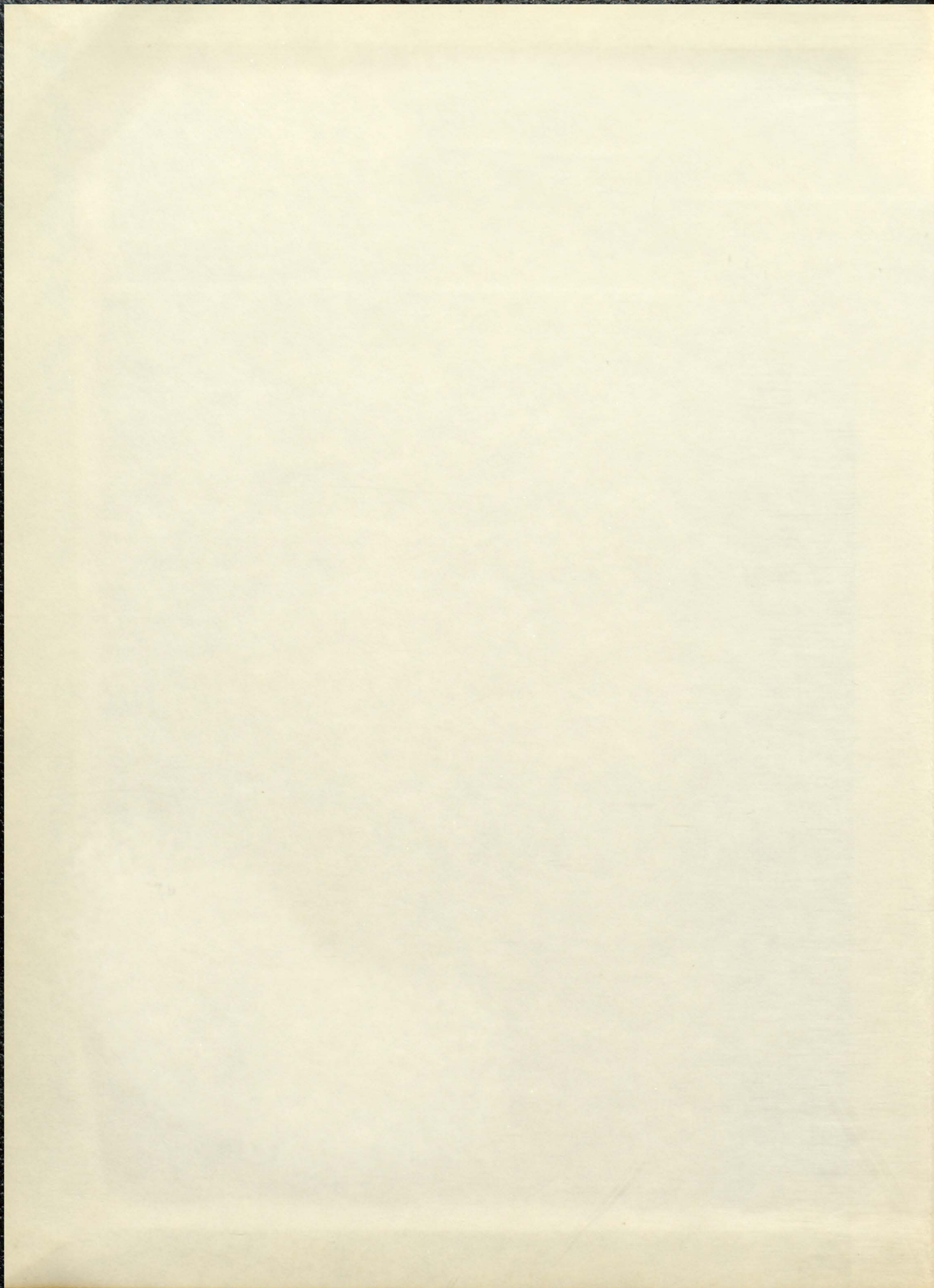

66



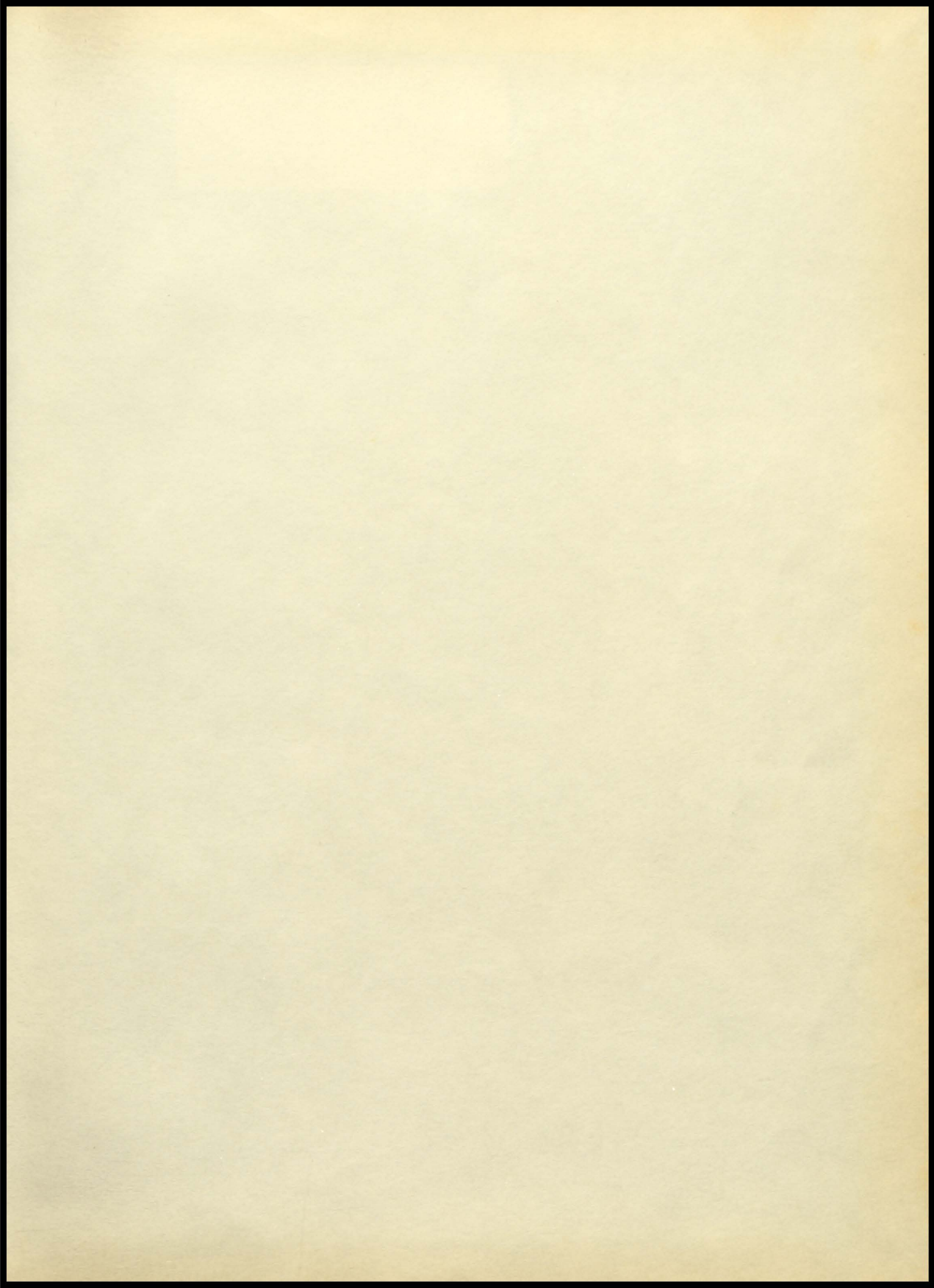

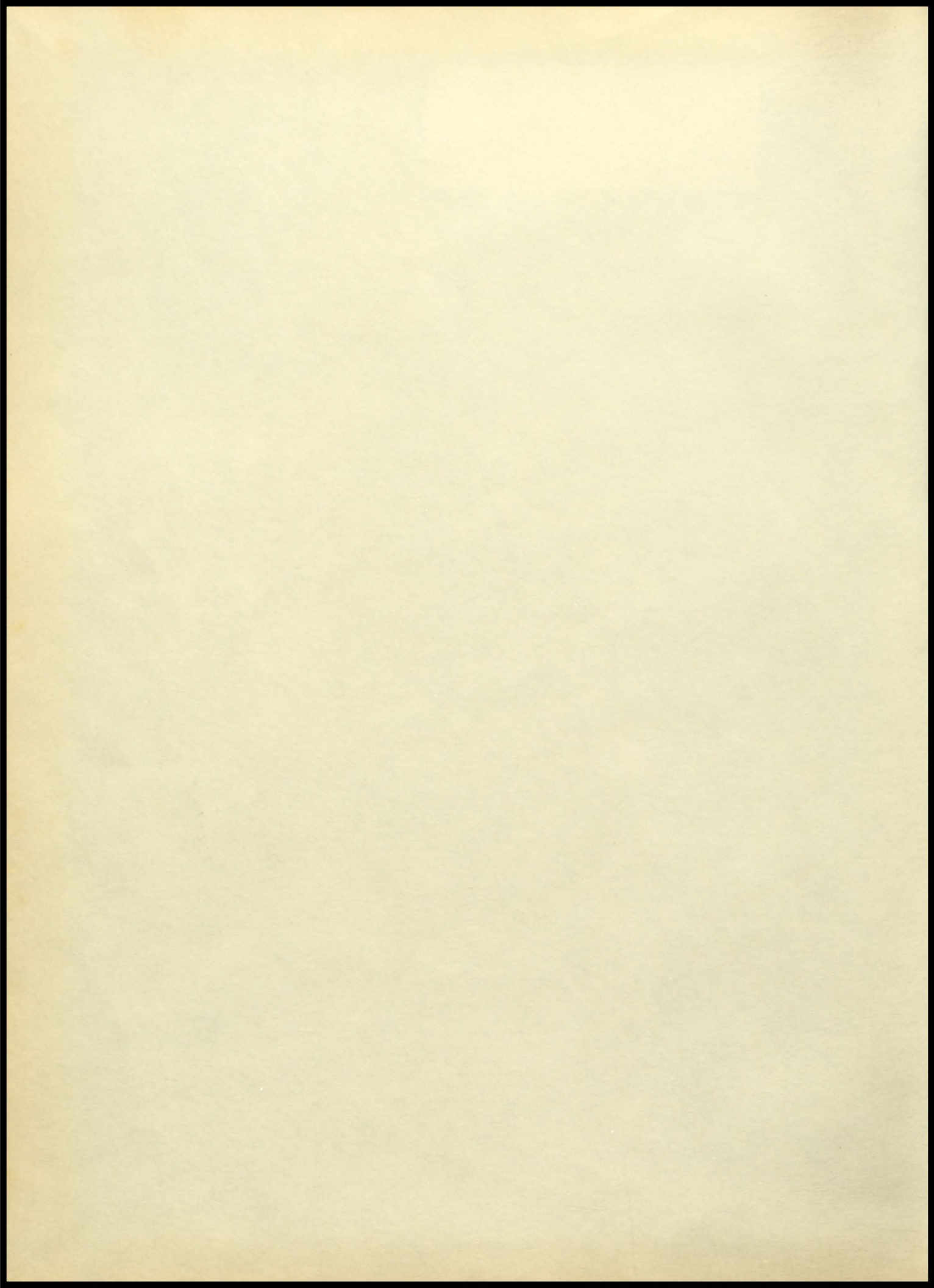



HELIOSTAT

66

CENTRALIA R-VI

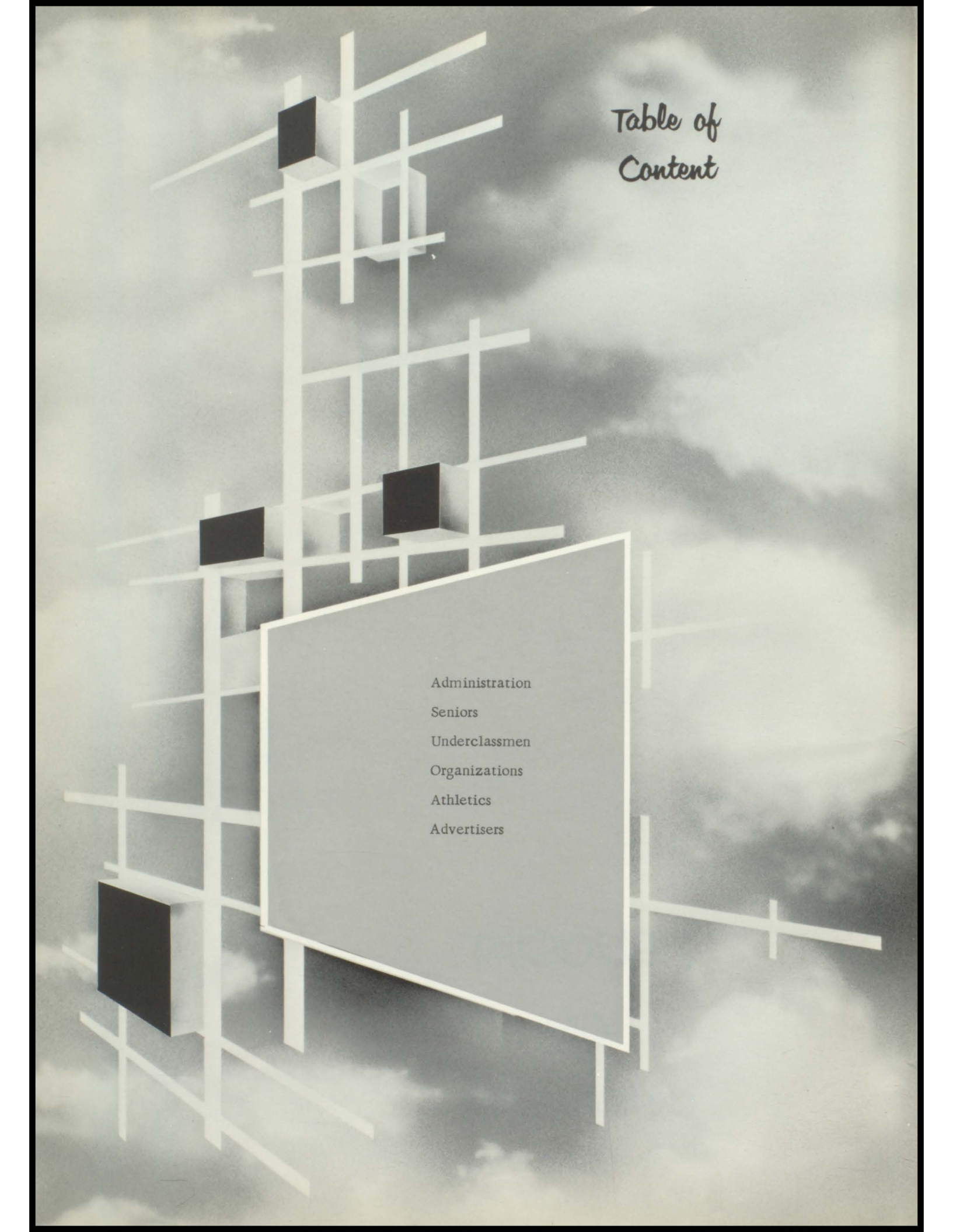

*Table of
Content*

Administration
Seniors
Underclassmen
Organizations
Athletics
Advertisers

In Memoriam

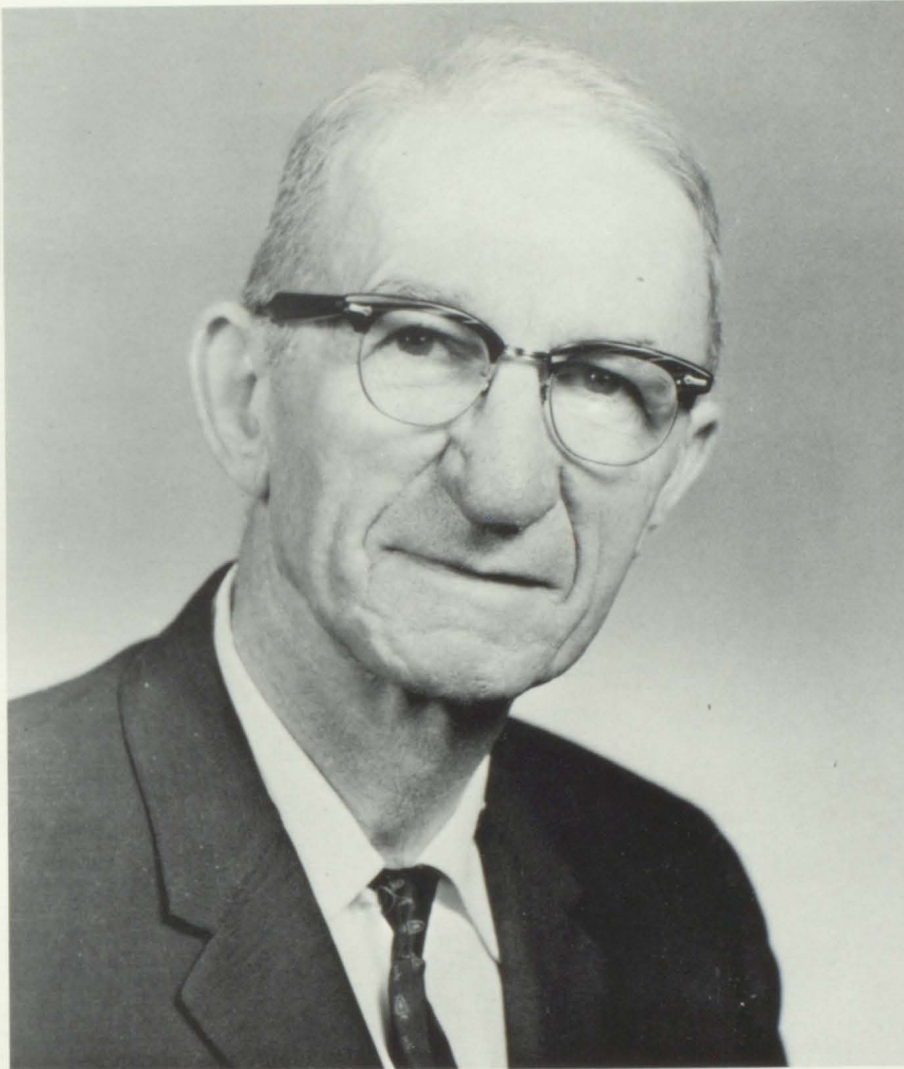

MR. ARNOLD H. KERR

Guidance Counselor, Psychology, and Contemporary Issues Teacher

Over the sea of trivia that engulfs our daily existence, he constructed with wisdom and honor, a bridge of opportunity that opened to us a plateau of knowledge.

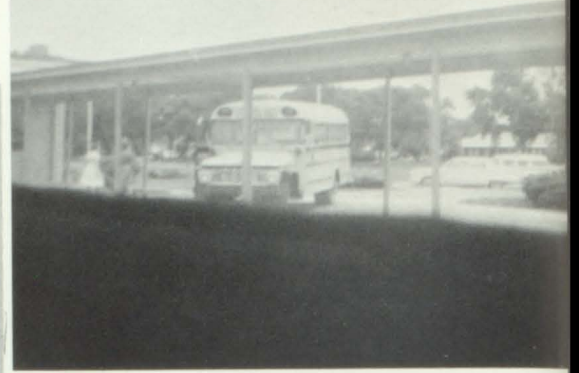

It is an honor to pay tribute to those who have become such a genuine part of Centralia High School. Mr. and Mrs. Marksbury, you have been a true friend to us. You have overlooked our forgetfulness, carelessness, and our inconsideration while driving our buses. Therefore, to show our appreciation for all of your services, we dedicate our 1966 yearbook to you.

Annual Staff



SEATED: L. to R. Gayle Rohr, Suzie Wainscott - Editor, Karen Elliott, Donna Henry, and Susan Lincoln. STANDING: L. to R. Mrs. Houston - Sponsor Darrell Marquette, Photographer, Garry Randolph - Business Manager, Mariam Ferebee, and Mr. Roedder - Sponsor

The annual staff wish to thank all those who contributed to make this book possible and especially Mr. Ronald Marquette for help with our pictures as well as Mr. Anthony.

School Assemblies

Mr. William Lockard, a representative from NASA. He is a Science teacher and has taught at Virginia and Arizona. Was a member of U. S. Marine Corps. He now teaches at Marshall Air Force Base

Pep Assembly



Mr. Kenneth Flatt, exhibits manager from U. S. Atomic Energy Commission. His program was on "Atomic Energy".

Christmas Assembly





*Future
CHS*

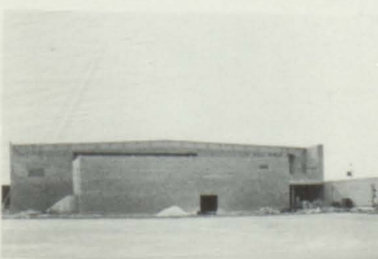
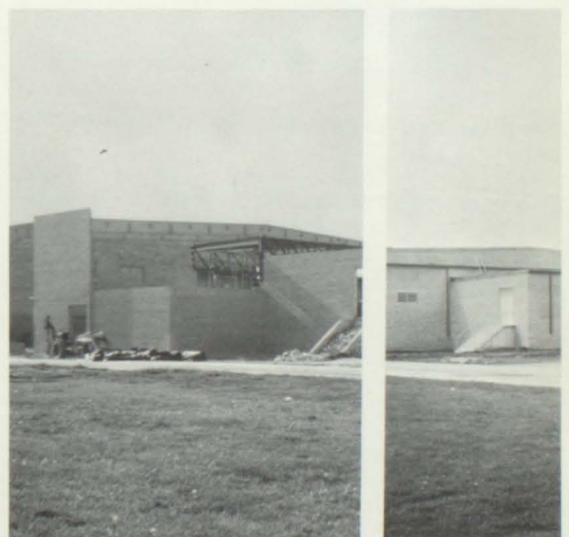
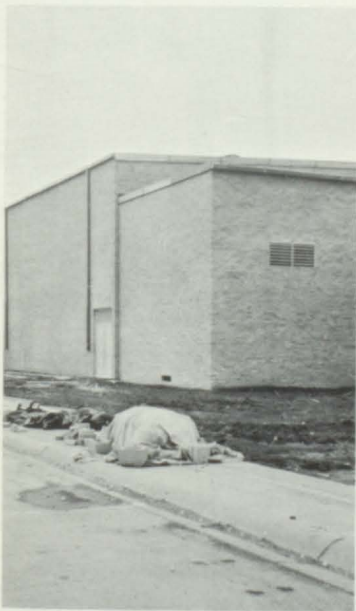



CENTRALIA HIGH SCHOOL R-VI





Miss CHS

Karen Elliott

Mr. CHS
Mark Davidson



WITTIEST
Connie Barnes and Rodney Griffin



CUTEST COUPLE
Mike White and Pam Cash



BEST PERSONALITIES
Garry Randolph and Susie Elliott

MOST LIKELY TO SUCCEED
Garry Randolph and Susan Lincoln



BEST DRESSED
Clida Fair and Mike Brooks

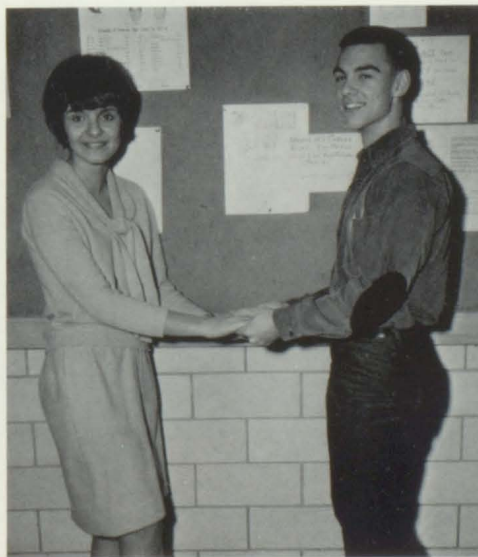

FRIENDLIEST
Pam Cash and Tommy Wright



MOST ATHLETIC
Ronnie Griggs and Gayle Rohr

Homecoming
"66"



Centralia Marching Band



1st Place, Senior Float "C. R. Victor"



Homecoming Bon Fire



"HOMECOMING 1966"

1966 Homecoming Queen Miss Michele Davenport, Attendants; Louanne Chance Linda Fenton, Becky Roberts, Nancy Grinstead.

Queen Michele Davenport



Becky Roberts, Queen Michele Davenport, Louanne Chance, Nancy Grinstead, Linda Fenton.

A.F.S. Week



Student Council
Assemblies

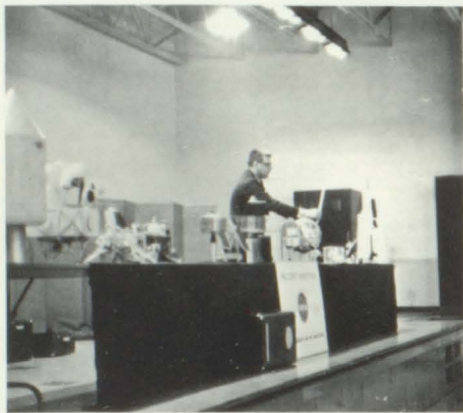

Student Council Elections

Student Council

L. to R. Donna Reeves, Linda Schramm, Nancy Grinstead, Elton Fay, Sarah Vaughn, Susan Lincoln - Treasurer, Mark Davidson - Vice-President, Mike White - President Karen Elliott - Secretary, Kathy Gibbons, Marty Arndt, Martie Armstrong, Richard Rexroat, Gary Wainscott



ADMINISTRATION

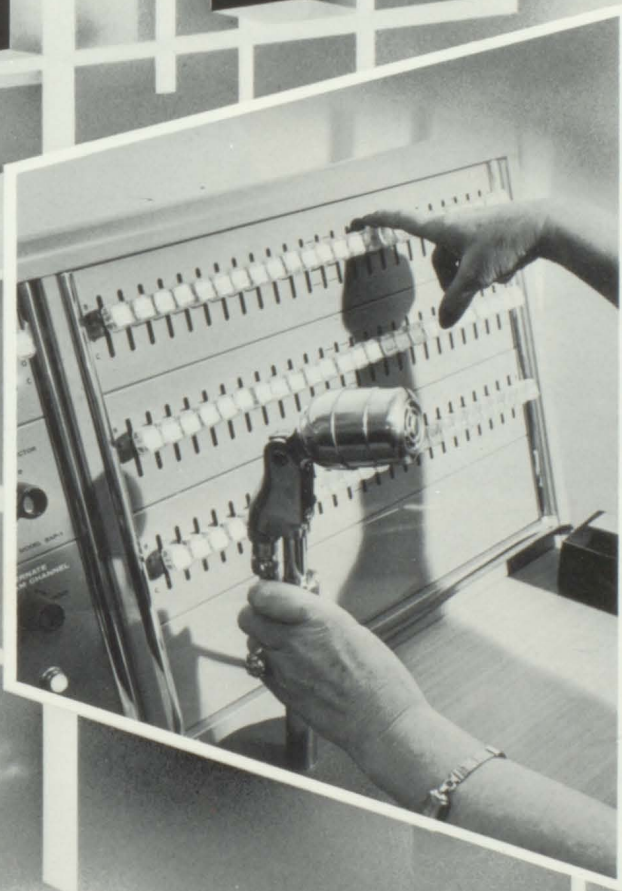



Superintendent of C. H. S. MR. BOREN

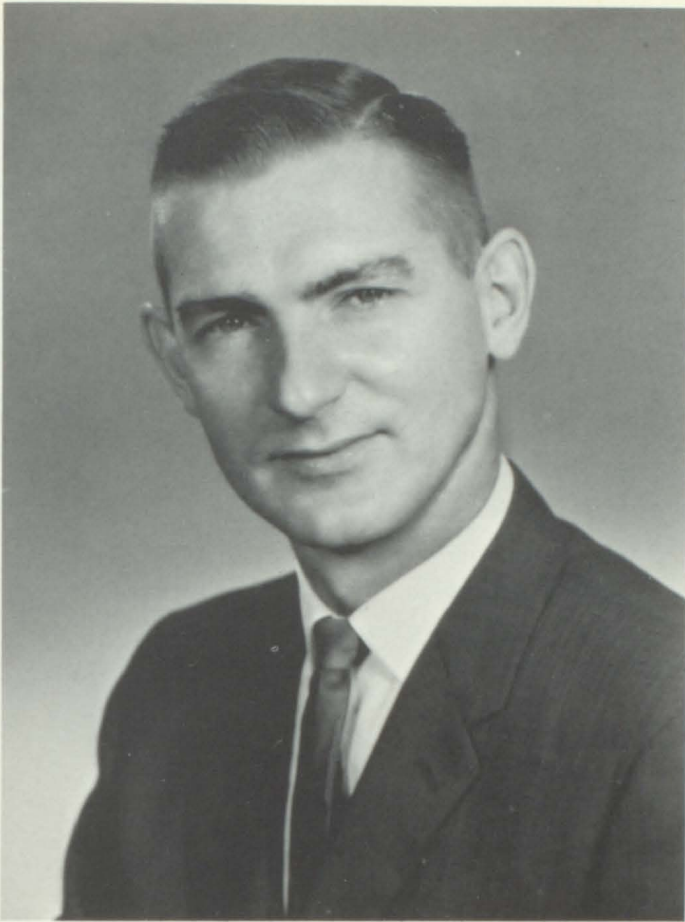

MR. WILLIAM ANTHONY
Principal
Centralia High School

MRS. O. D. GRINSTEAD
Secretary



MRS. BOYD
Secretary



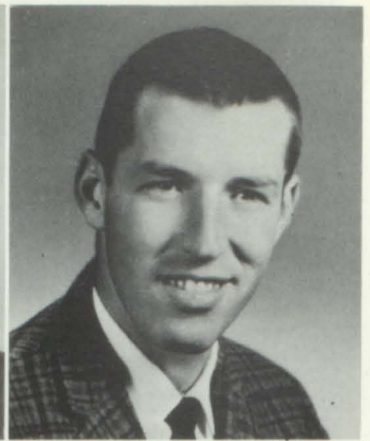

MRS. ZORUMSKI
English and French

MR. CROWE
Librarian and World
History

MR. CASE
Algebra, Chemistry
and Physics

MR. MADDY
Business Education
and Spanish

MRS. HOUSTON
Business Education
Annual Sponsor

Faculty
of
CHS

MRS. CURTIS
English and
Mathematics

COACH NORTRUP
Physical Education
Citizenship

MR. PERKINS
Band Director

MR. BRUBAKER
History and Drivers
Education

COACH TRAIKOFF
Physical Education
and Health

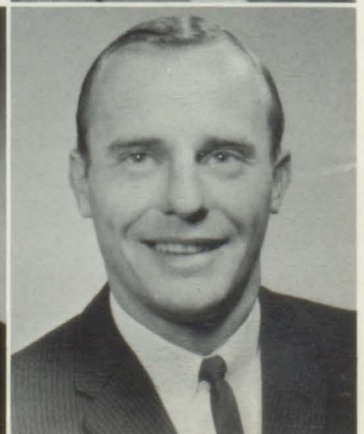



MRS. DAVIS
Citizenship
World History



MR. ROEDDER
Art



MR. CARTER
Industrial Arts



MISS BULL
General Science
Biology



MRS. OLSEN
Music

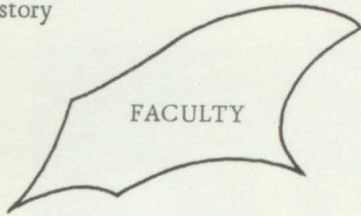

FACULTY

MRS. GROVES
Home Economics

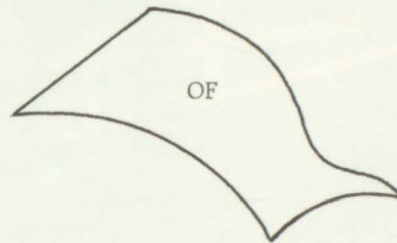

OF

MR. OLSEN
Math

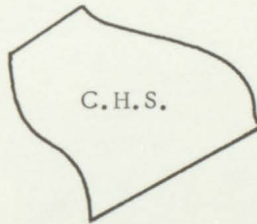

C.H.S.



MR. JOHN
Vocational Agriculture

MRS. BAILEY
English and Speech

MISS MARSH
Speech Correctionist

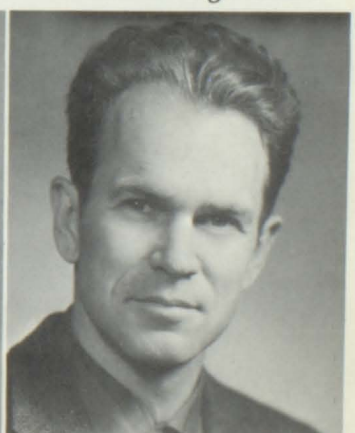



MISS LINDA SUE GILL
Speech Correction



MRS. BETTY WILSON
School Nurse



MRS. EARL SELBY
Hot Lunch Supervisor



COOKS

Torreyson, Selby, Chandler, Mc-
Naughton, Dowell



CUSTODIANS
Luttrell, Allen



SENIORS



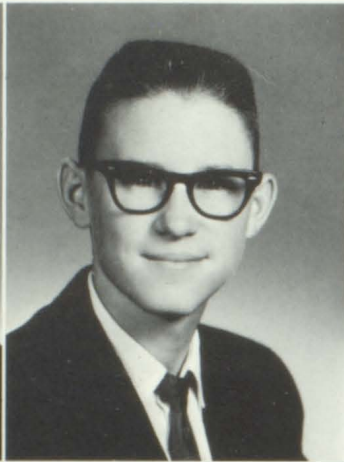

ADAMS,
HOWARD LEE
ADKISSON,
GARY WAYNE
ADKISSON,
TOM B.



ARMONTROUT,
CARL WAYNE
BARNES,
CONNIE GAYLE
BARTEE,
KAREN ANN
(no picture)
BEASLEY,
WILLIAM EARL

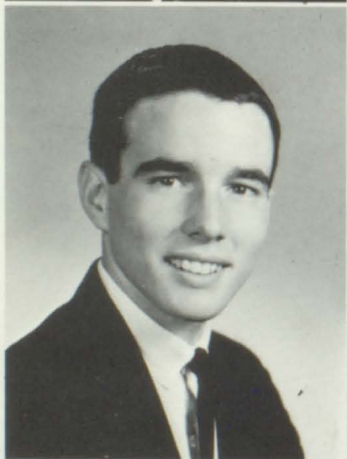

BECKMAN,
CHARLES BARRY
BILLINGS,
TIMOTHY JAMES
BILLINGS,
THERESA JANE

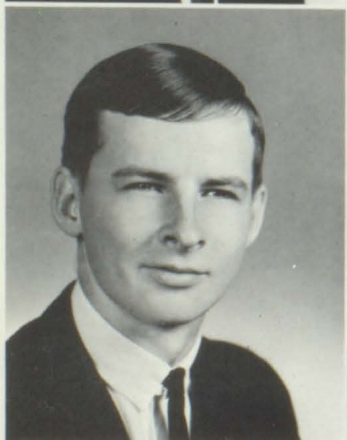

BOYD,
RANDALL HOWARD
BRADLEY,
LARRY GAIL
BROOKS,
JERRY LYNN

BRUCE,
 VIRGINIA IRENE
 BRYSON,
 LARRY ARTHUR
 BURTON,
 WANDA SUE

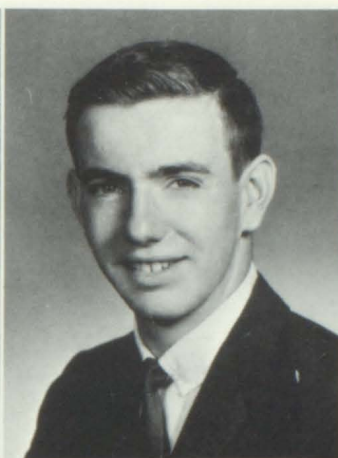

CHRISMAN,
 GLENDA KAY
 CHRISTEN,
 ROBERT DALE
 CLINE,
 ROSE ANN

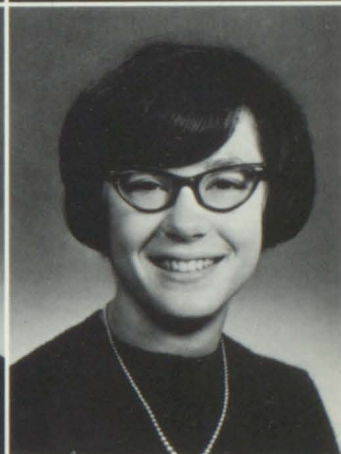
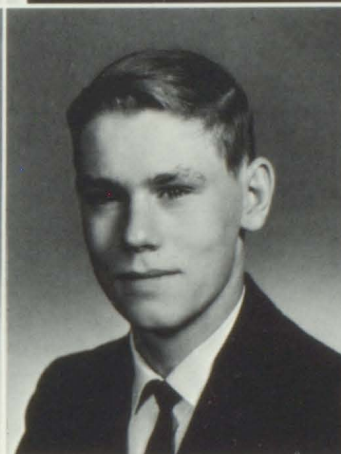

CLASS OFFICERS

FRONT ROW: Garry Randolph - Vice-President; Tommy Right - President; Linda Fenton - Secretary.
 BACK ROW: Dennis Prater - Historian; Linda Schramm - Treasurer.



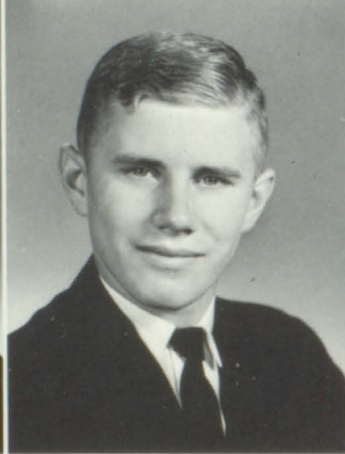

CHRISMAN,
JUDY GAY
DOLLENS,
RUTH ANN

CRAMLETT,
VICKY EILEEN
DORR,
RODNEY DON

COURETON,
KENNETH W.
DOUGHERTY,
LAURENCE

DAVIDSON,
MARK EDWIN
ELLIOTT,
KAREN ANN

ELLIOTT,
SUZANNE KAY

FAY,
ELTON W.

FENTON,
LINDA LEE

FEREBEE,
MARIAM A.

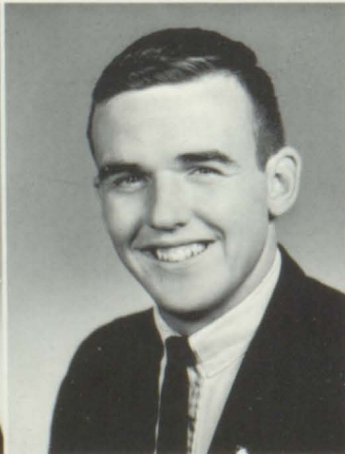

FOUNTAIN,
CHARLA MAE
FRICKE,
RAYMOND LEE
FRY, TIMOTHY
RAYMOND

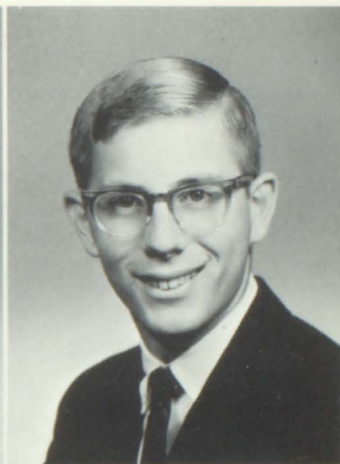

GIBBONS,
KATHRYN ANN
GREEN,
GEORGE EDWIN
GRIGGS,
RONALD LEVERNE



HARVEY,
JAMES LeROY
HATFIELD,
JEANNETTE
HENRY,
DONNA GAIL



HIBBS,
JUDY ANN
HERRON,
TOMMY
HILDEBRAND,
JAMES RAY

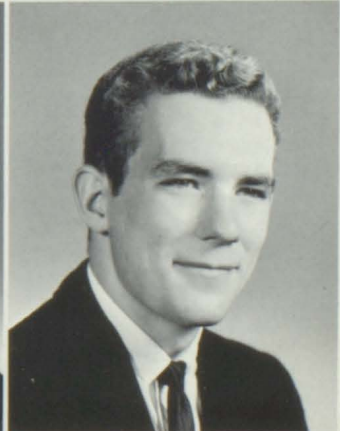
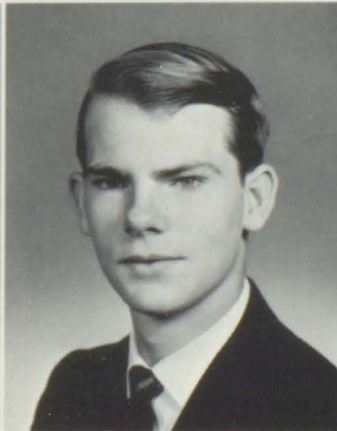

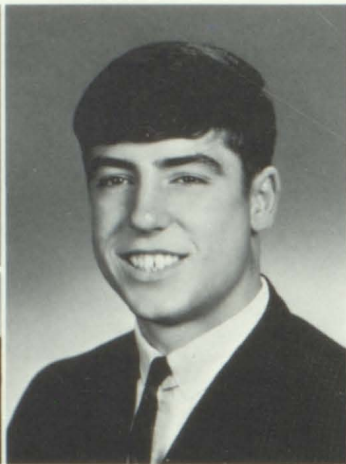

HOUSER,
CARL RAY
JOHNSON,
NAOMI EVA FLORINE

HUDSON,
DAVID ALLEN
KENT,
JAMES ANDREW

ISGRIG,
REBECCA ANN
KETTER,
JAMES LEWIS

JOHANNSEN,
PATRICIA SUE
KUNTZ,
JANICE EVAUN



OUTSTANDING CLASS MEMBERS

Mike White--Linda Schramm

LINCOLN,
 SUSAN DELLE
 LONG,
 HERBERT LESLIE
 MARQUETTE,
 DARRELL FRANCIS

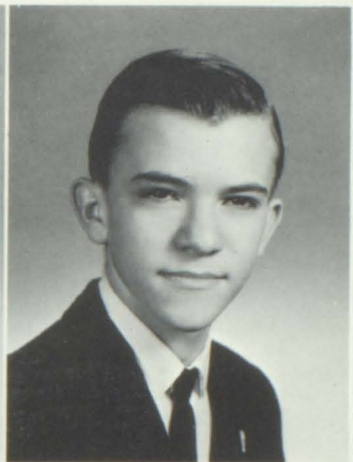
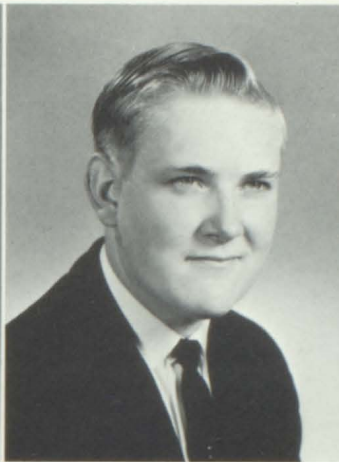

MARSHALL,
 GAYLE
 MASON,
 MARILYN JEAN
 McCARTY,
 GLENDA JOYCE



McMANAMA,
 JAMES ELWOOD
 MEEKS,
 BRENDA JOYCE
 MILLS,
 GARY WAYNE

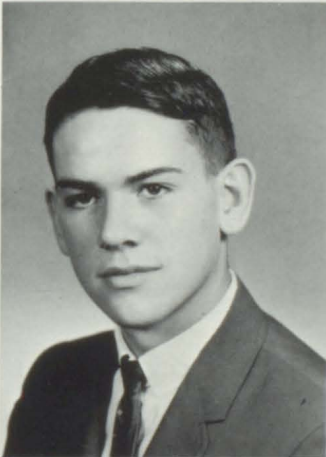

MILSTER,
 JOHNNY EUGENE
 MORTIMER,
 BARBARA ELLEN
 MUSTAIN,
 SUSAN JANE



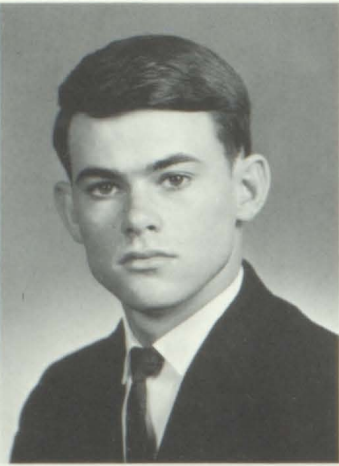

OLSEN,
SUE KAY

PRATER,
DENNIS

PRICHARD,
CLAUDIA SUE

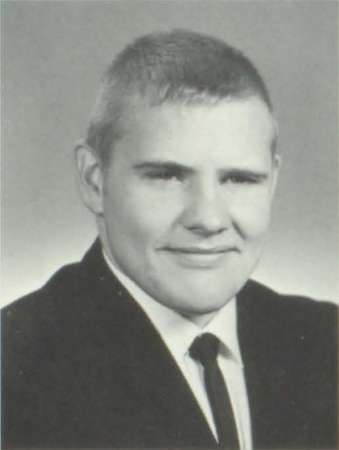

RANDOLPH,
GARRY LEE

REAMS,
JACK R.

REAMS,
JAMES MICHAEL



*The
Seniors
"66"*





REEVES,
 MARY FRANCIS
 REXROAT,
 GLADYS MARIE
 RICE,
 SHARI LYNN



ROBERTS,
 BEVERLY CARROL
 RODGERS,
 VERA CATHERINE
 RODDY,
 CONNIE ELAINE

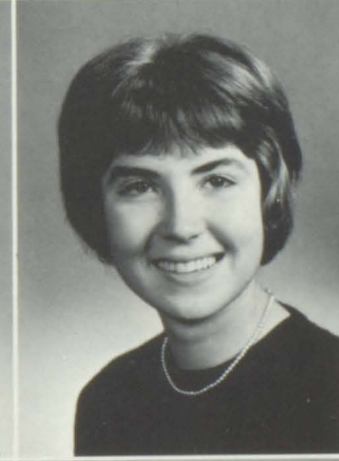

ROHR,
 ANDREA GAYLE
 ROLFE,
 VINCENT MORDT
 SCHRAMM,
 LINDA



SNELL,
 BILL GENE
 STOECKMAN,
 WAYNE W.
 STONEBERGER,
 LORETTA

TORREYSON,
SUSAN ELAINE
VANCE,
RODNEY KEITH
WALLSMITH,
SALLY JO

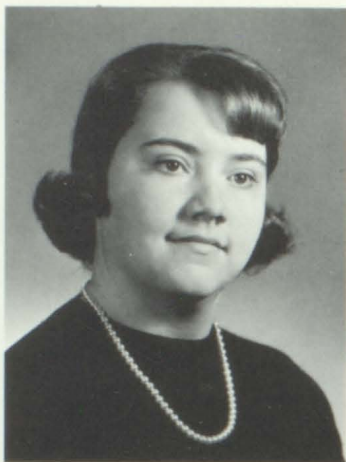

WATTS,
JERRY
WHITE,
MIKE STEVEN
WILLIAMS,
ROGER EARL

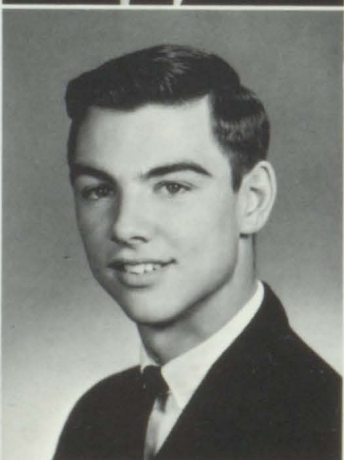

WILLIS,
JACQUELINE LEE
WILSON,
GREG
WRIGHT,
TOMMY DEE



TORREYSON,
EDWARD
FLATT,
DONALD
WAINSCOTT,
KAREN SUE

Senior Information

ADAMS, HOWARD LEE Basketball 1,2,3, 4, Lettered 3,4; Football 1, Manager 2, Statistician 3,4; Track 1,2,3, Lettered 2, 3; C Club 2,3,4; Homecoming Escort 4.

ADKISSON, GARY WAYNE

ADKISSON, TOM Track 1,2;

ARMONTROUT, CARL WAYNE F. A. A. 2; Senior Play, Assistant Director 4; Mixed Chorus 4; Basketball 1; Kirksville Contest 1,2.

BARNES, CONNIE GAYLE Band 3,4; Major-ette 3,4; Pep Club 1,2,3; Beauty Pageant 2,4; Class Officer, Secretary 2; F. H. A. 2, 3,4; Senior Play 4; Wittiest Girl 4; Barnwarming Attendant.

BARTEE, KAREN ANN

BEASLEY, WILLIAM EARL Football 1,2,3, 4, Lettered 3,4; Track 1,3,4; Basketball 1, 2; F. F. A. 1,2,3,4; C Club 3,4.

BECKMAN, CHARLES BARRY Basketball 1, 2,3,4; Lettered 3,4; Golf 2,3,4, Lettered 2,3,4; Senior Play 4; Mixed Chorus 1,2,3, 4; C Club 2,3,4; Band 1; Honor Society 3, 4; Student Council 1.

BILLINGS, THIMOTHY JAMES

BILLINGS, THERESA JANE Mixed Chorus 4; Glee Club 1,2,3,4; F. H. A. 2. Beauty Pageant 4.

BOYD, RANDALL HOWARD Football 1,4, Lettered 4; Basketball 1; C Club 4; Band 1, 2,3.

BRADLEY, LARRY Track 3.

BROOKS, JERRY LYNN Football 1,4; Lettered 4; F. F. A. 1,2,3,4.

BRUCE, VIRGINIA IRENE F. H. A. 2,3,4. Barnwarming Attendant 2,3; Designer of School Flag 2; Pep Club 1; Beauty Pageant 3,4.

BRYSON, LARRY ARTHUR Basketball 3,4; Manager 3,4; Honor Society 2,3,4; C Club.

BURTON, WANDA SUE Glee Club 2,4; F. H. A. 2,4; Beauty Pageant 4.

CLINE, ROSE ANN Band 1,2,4. Flute Trio 4, Flute Quartet 2; Pep Club 4; Class Officer, Reporter 4; Honor Society 3,4; Senior Play 4; Newspaper 4; Egyptian Music Camp 3; District Music Contest 1,2,3,4; State Music Contest 2; R. E. A. Essay Winner 3.

CHRISTEN, ROBERT DALE F. F. A. 1,2,3; Kirksville Contest 1,2, Dairy 1, Meats, Judging 2.

CHRISMAN, JUDY GAY F. H. A. 2,3,4; Treasurer 4; Betty Crocker Award 4. Beauty Pageant 4.

CRAMLETT, VICKY EILEEN F. H. A. 4.

DAVIDSON, MARK EDWIN Football 1,2, 3,4; Lettered 3,4; 2nd Team All Conference 4; Honorable Mention District 4; Track 1,2, 3; Lettered 1,2,3; Class Officer, Vice President 1; Student Council 3,4; Vice President 4; Senior Play 4; C Club 1,2,3,4; Treasurer 4; Mr. Centralia High School 4.

DOLLENS, RUTH ANN F. H. A. 2,3,4.

DORR, RODNEY DON Band 1,2,3,4; Football 4, Lettered 4; Track 1,2,3; Basketball 1; Science Club 4; C Club 4; Mixed Chorus 1,2,3,4.

DOUGHERTY, LAWERENCE

ELLIOTT, KAREN ANN Student Council 1, 4; Secretary 4, All Conference Secretary and Treasurer 4; Pep Club 1,2,3,4; Cheerleader 1,2,3,4; Captain 4; Freedom Forum 2; Miss Centralia High School 4; Kirksville Contest 2; Annual 4; Band 1; Honor Society 4; Homecoming Attendant 2; Senior Play 4; Best Dressed Girl 3; Beauty Pageant 1,2,3,4.

ELLIOTT, SUZANNE KAY Beauty Pageant 1,2,3,4; Miss Stature 1, Miss Smile 3; Band 1,2,3; Majorette 2,3; Homecoming Attendant 1,2; Miss Personality 4; Mixed Chorus 4; Pep Club 1,2,3; Glee Club 1,4; Newspaper 4; Kirksville Contest 4; Senior Play 4.

FAY, ELTON W. Football 2,3,4; Lettered 3,4; All Conference 4; All District 4; Honorable Mention All State 4; Basketball 3,4, Lettered 4; Boys' State 3; Mixed Chorus 2, 3,4; All Conference Chorus 2,3,4; Band 2, 3,4; C. Club 2,3,4; Science Club 2,4; Friendliest Boy 2,3; Senior Play 4; Class Officer, President 3; American Legion Contest, 1st place; V. F. W. Contest, 1st place 4.

FENTON, LINDA LEE Class Officer, Secretary 4; Mixed Chorus 4; Band 1,2; Pep Club 1,2,3; Beauty Pageant 3,4; Glee Club 1,3,4; Homecoming Attendant 4.

FEREBEE, MARIAM ANN Pep Club 1,2,3, 4; Band 1,2, Annual 4.

FOUNTAIN, CHARLA MAE Newspaper 4; Editor 4; Honor Society 3,4; F. H. A. 1,2, 3,4; Devotion 4.

FRICKE, RAYMOND LEE

FRY, TIMOTHY RAYMOND Basketball 1, 2, 3, 4; Lettered 4; Mixed Chorus 1, 2, 3, 4; Science Club 4; Senior Play 4; Kirksville Contest 1, 4; Band 1, 2.

GIBBONS, KATHRYN ANN Honor Society 3, 4; Vice President 4; Senior Play 4; Pep Club 1, 2, 3; Cheerleader 2, 3; Student Council 4; Representative; Beauty Pageant 2, 3, 4; Mixed Chorus 2, 3, 4; Quint City Conference Chorus 2, 3, 4; Sextet 4; Mixed Double Quartet 4; Band 1, Majorette 1; Freedom Forum 2; American Legion Contest 4.

GREEN, GEORGE EDWIN Band 1, 2, 3, 4; Mixed Chorus 2; Track 2, 3; Senior Play 4.

GRIGGS, RONALD LEVERNE Football 1, 2, 3, 4, Lettered 3, 4; All Conference 4, All District 4, All State Honorable Mention 4; Basketball 1, 3; Track 1, 2, 3, 4, Lettered 1, 2, 3, 4; Student Council 2, Representative; Senior Play 4; Mixed Chorus 1, 2, 3, 4; C Club 2, 3, 4, Vice President 4; Most Athletic Boy 4.

HARVEY, JAMES LEROY

HATFIELD, JEANNETTE F. H. A. 2, 4; Homecoming Queen 3; Student Council 3, Representative; Class Officer 2, Vice President; Beauty Pageant 1, 2, 3, 4, Miss Eyes 1; Barnwarming Attendant 2.

HENRY, DONNA GAIL Band 1, 2, 3, Majorette 1, 2, 3, Drum Majorette 2; Annual 4; Homecoming Queen 2; Barnwarming attendant 1; Beauty Pageant 1, 2, 3, 4; Pep Club 1, 3, 4, Cheerleader 4, Co-Captain 4; Senior Play 4; Kirksville Contest 4; Egyptian Music Camp 1; Newspaper 4.

HIBBS, JUDY F. H. A. 1, 2, 3, 4.

HERRON, TOMMY

HILDEBRAND, JAMES RAY Football 1, 2, 3, 4, All Conference first team 4, All District 2nd team 4, Lettered 3, 4; F. F. A. 1, 2, 3, Parliamentarian 3; C Club 3, 4; Basketball 1; Track 1.

HOUSER, CARL RAY Football 1, 4, Lettered 4; Track 1, 2, 3, Lettered 1, 3; F. F. A. 1, 2, 3, 4, Vice President 4; C Club 1, 2, 3, 4.

HUDSON, DAVID ALLEN

ISGRIG, REBECCA ANN F. H. A. 2, 4; Newspaper 4; Pep Club 1; Beauty Pageant 4.

JOHANNSEN, PATRICIA SUE F. H. A. 1, 2, 4.

KENT, JAMES ANDREW

KETTER, JAMES LEWIS Honor Society 3, 4; Science Club 4; Mixed Chorus 4.

KUNTZ, JANICE EVAUN Beauty Pageant 1; F. H. A. 1, 2, 3.

LINCOLN, SUSAN DELLE Class Officer 1, 3, Treasurer 1, 3; Student Council 4; Treasurer 4; Newspaper 3; Annual 4; Class Editor 4; Mixed Chorus 2, 3; Beauty 2; Glee Club 1, 2; Most Likely Girl to Succeed 4; Outstanding Class Member 3; Mexico Courtesy Award 3; Typing Award 3.

LONG, HERBERT LESLIE

MARQUETTE, DARRELL FRANCIS Honor Society 3, 4; Kirksville Contest 2; Annual 4.

MARSHALL, GAYLE Librarian 2, 3, 4.

MASON, MARILYN JEAN F. H. A. 3.

McCARTY, GLENDA JOYCE F. H. A. 3, 4.

McMANAMA, JAMES ELWOOD F. F. A. 1, 2, 3, 4; Track 1, 2; Football 1.

MEEKS, BRENDA JOYCE F. H. A. 2, 3, 4; Vice President 4; Sweetheart Attendant 4; Senior Play 4; Pep Club 1; Beauty Pageant 2, 3, 4.

MILLS, GARY WAYNE Track 4; Lettered 4.

MILSTER, JOHNNY EUGENE Football 1, 2, 3, 4; Lettered 4; Track 1, 2; C Club 4.

MORTIMER, BARBARA ELLEN F. H. A. 2, 3, 4; Glee Club 1, 2.

MUSTAIN, SUSAN JANE Senior Play 4; Pep Club 1, 2, 3, 4; Band 1, 2; Newspaper 4; Reporter 4; Girls' State 3; Beauty Pageant 4.

OLSEN, SUE KAY Band 1, 2, 3, 4; Beauty Pageant 4.

PRATER, DENNIS ROSS Football 1, 2, 3, 4; Lettered 4; Track 1, 3, Lettered 1, 3; Class officer, Historian 1, 2, 3, 4; C Club 1, 2, 3, 4.

PRICHARD, CLAUDIA SUE Pep Club 1, 2, 3; Mixed Chorus 3, 4; Glee Club 1, 3, 4; Senior Play 4; F. H. A. 1, 4.

RALDOLPH, GARRY LEE Class Officer, President 2, Vice President 2; Basketball 1, 2, 3, 4, Lettered 4; Track 4; Honor Society 3, 4; Senior Play 4; F. F. A. 1, 2; Mixed Cho-

- rus 4; Band 1; Annual 4; Outstanding Class Member 1, Best Personality 4, Most Likely Boy to Succeed 4; Science Club 4.
- REAMS, JACK R. Football 1,2,3,4, Lettered 2,3,4, 2nd team all conference 3, 1st team honorable mention 4, All conference 4; C Club 2,3,4; Track 1,2.
- REAMS, JAMES MICHAEL Football 1,2,3,4, Lettered 4; F. F. A. 1,2,3,4, Secretary 4; C Club 4.
- REEVES, MARY FRANCIS
- REXROAT, GLADYS MARIE Student Council 3; Class Officer, Secretary 3; Honor Society 3,4, Secretary 3, Historian 4; F. H. A. 2,3,4; Student Council Representative 3, President 4; Newspaper 4; Kirksville Contest 3; Sophomore Pilgrimage 2; Girl's State 3; Beauty Pageant 4.
- RICE, SHARI LYNNE F. H. A. 2,4; Glee Club 1,2.
- ROBERTS, BEVERLY CARROLL Pep Club 1,2,3; Glee Club 1,2,3,4; F. H. A. 2,3,4; Beauty Pageant 4.
- RODGERS, VERA CATHERINE F. H. A. 2,3,4, Regional Parliamentarian 4, Secretary 4; Newspaper 4.
- RODDY, CONNIE ELAINE Glee Club 1,2,3,4; F. H. A. 4.
- ROHR, ANDREA GAYLE Senior Play 4; Pep Club 1,2,3,4, Cheerleader 2,3,4, Sergeant-at-arms 4; Newspaper 4; Band 1,2; Annual 4; Beauty Pageant 4; Most Athletic Girl 4.
- ROLFE, VINCENT MORDT Mixed Chorus 1; Basketball 2.
- SCHRAMM, LINDA LEE Honor Society 3,4, Secretary 3, State Secretary 3; Student Council 4; Honor Society Representative 4; Senior Play 4; Class Officer, President 1, Treasurer 4; Beauty Pageant 1,2,3,4; Mixed Chorus 2,3,4, Ensemble 2,3,4; Glee Club 1,2,3,4, Freedom Forum 2; Pep Club 1,2,3,4, Treasurer 3, President 4; Outstanding Class Member 4; Curators Scholarship 4.
- SNELL, BILL GENE F. F. A. 1,2,3, Public Speaking Award 2; Senior Play 4; Football 1; Band 1; Mixed Chorus 1,2,3,4, All Conference Mixed Chorus 1,2,3,4, 3rd place Legion Oratorical Contest 4; V. F. W. Legion Contest, 3rd place 4.
- STONEBERGER, LORETTA
- TORREYSON, SUSAN ELAINE Glee Club 2; Pep Club 1,2,3; F. H. A. 2,4.
- VANCE, RODNEY KEITH
- WAINSCOTT, KAREN SUE Band 1,2,3,4, Majorette 1,2,3, Drum Majorette 4; Annual Editor 4; Beauty Pageant 1,2,3,4; Senior Play, 4; F. H. A. 4; Newspaper 4; Pep Club 1,2,3; Glee Club 1; Sweetheart Queen 4; Egyptian Music Camp 1.
- WALLSMITH, SALLY JO Mixed Chorus 4; Glee Club 1,2,3,4; Kirksville Contest 4; Honor Society 3,4; Senior Play 4; F. H. A. 2; Pep Club 1.
- WATTS, JERRY
- WHITE, MIKE STEVEN Basketball 1,2,3,4, Lettered 4; Golf 2,3,4, Lettered 2,3,4; Track 1, Lettered 1; Class Officer, Vice President 3; Honor Society 3,4; Student Council 4, President 4; Mixed Chorus 2,4; C Club 1,2,3,4; Most Outstanding Boy 3,4; Boys' State 3; Curators Scholarship 4; Mexico Ledger Citizenship Award 3; Science Club 4.
- WILLIAMS, ROGER EARL
- WILLIS, JACQUELINE LEE F. H. A. 1,3,4; Pep Club 1,2,4; Glee Club 1,2,3,4.
- WILSON, GREGORY LEE Football 1,2,3,4, Lettered 3,4, 1st team all conference 4; Basketball 1,2,3,4, Lettered 3, Manager 4; Track 1,2,3,4, Lettered 1,2,3,4; Senior Play 4; C Club 1,2,3,4, President 4.
- WRIGHT, TOMMY DEE Class Officer, President 4; Basketball 3,4; Track 3; Football 3,4, Lettered 4; Cutest Couple 3, Friendliest Boy 4.
- YUND, DENNIS LEE
- FLATT, DONALD F. F. A. 1,2,3,4.



"Yes, I love you"!



"This is the life"!



"I'd just die if Tullina didn't like my cooking!"

Senior Play

"Cheeper maybe she stay in stable"



"I'll stink up the place like it's never stunk before"



"Big rugged honey bears like you."



"Carlton, will you marry me?"



"Gee it's breezy out here!"



"Now what do I do?"



UNDERCLASSMEN





J
w
n
i
a
n
s

FRONT ROW: Keith Davenport - Vice-President; Dale Young - President; Candy Fink - Secretary.

BACK ROW: Bill Skaggs - Treasurer; Sarah Vaughn - Reporter

Adams, Randy Carr
Adams, Randy Dean
Armontrout, Margaret Louise
Armontrout, Leslie Keith
Arndt, Marty



Bagley, Charles Edward
Bakke, Sally Jo
Beamer, Dale
Bishop, Donald Lee
Brooks, George Michael



Bryson, Mickie Linn
Burson, Charles Ray
Campbell, Walter Thomas
Cash, Pamela Sue
Christen, Gayle Ray

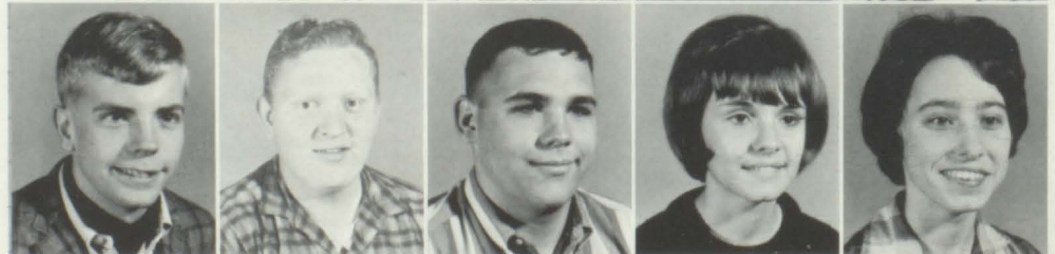

Claxton, Tony Lynn
Cooley, Kenneth Floyd
Colvin, Michael James
Cottrill, Irvin Lee





Daugherty, Donald Wayne
Davenport, Randall Keith
Davenport, Howard Lewis
Dollens, Dorothy Jean
Edwards, Lois Marie

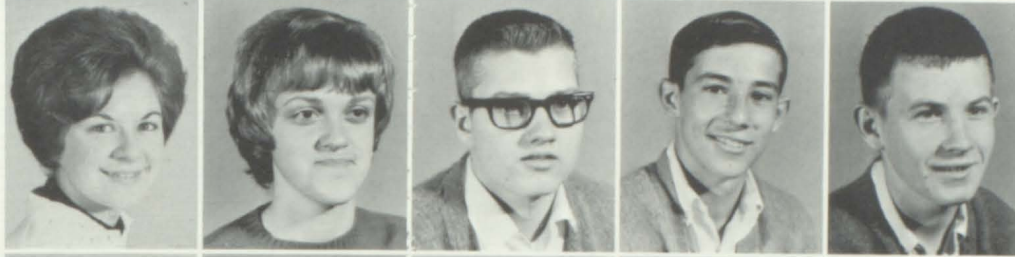

Engert, Diane Loretta
Fink, Candy Sue
Fenton, Tom
Gibson, Gary Wayne
Hall, Michael Glenn



Harper, Leroy Dean
Hockman, Joyce Kay
Humphrey, Wayne Ross
Hutchens, Ronald Wayne
Ingrum, Barbara Jean



Jesse, Roberta Jean
Jesse, Robert Malcolm
Johnson, June Elizabeth
Jones, Linda Helen
King, Wilmer Lynn

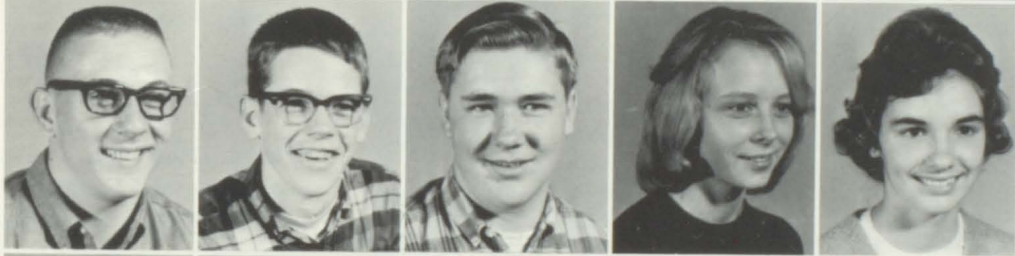

Kollmann, Dennis Elmer
Lenz, Billy Joe
Long, James Ronald
Luttrell, Donna Jane
Mackey, Sherry Jean



Maxwell, Pamela Lynn
McKenzie, Harold Eugene
Mechlin, Jon Edward
Mills, Dennis
Miller, Donna Lee



Miller, Patricia Ann
Myers, Randy Wayne
Nelson, Frederick Earl
Nowlin, Mary Virginia
Offutt, Anna Ruth



Peel, Donald Gary
Reams, Clyde Michael
Reeves, Donna Jo
Redding, Floyd Gene
Rice, Rossitta Ann

OUTSTANDING CLASS MEMBERS

Sarah Vaughn -
Bill Skaggs

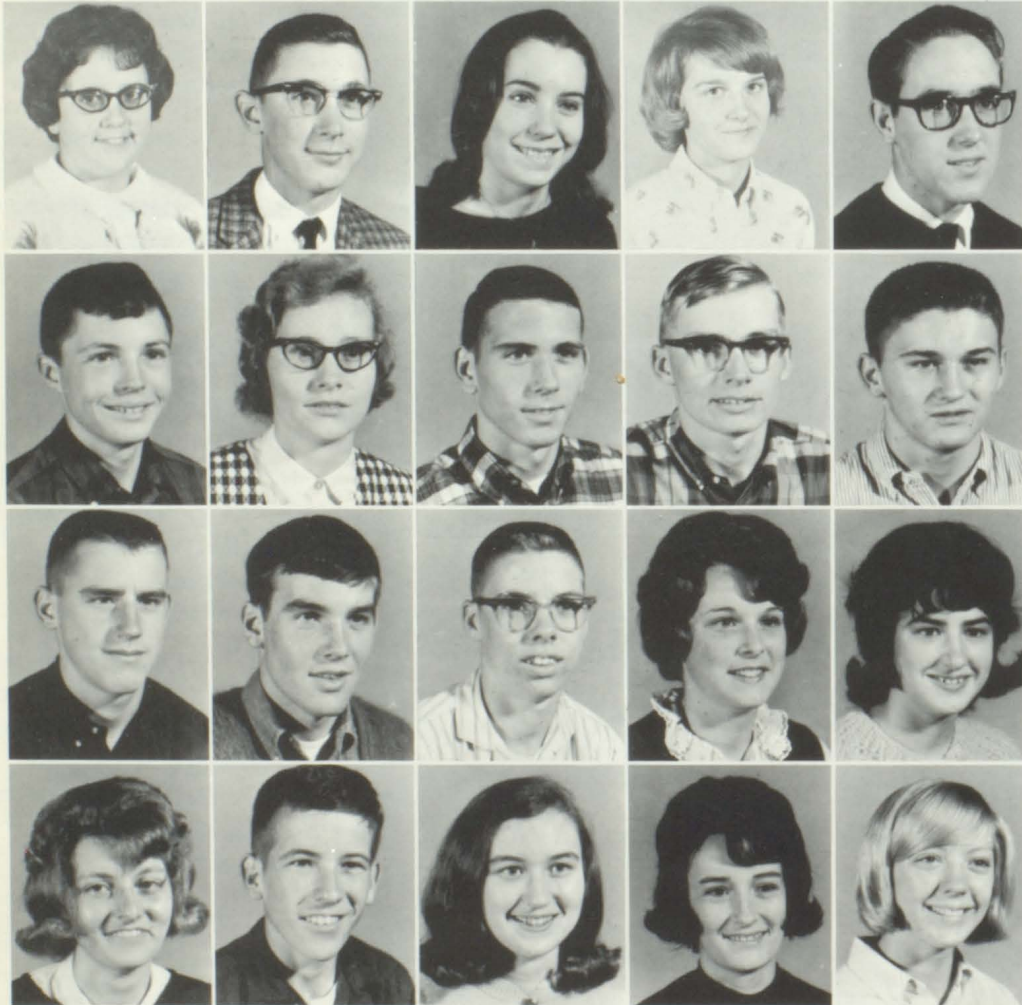

Richardson, Brenda Jean
Riedel, Ronald John
Roberts, Sandra Darline
Robertson, Claudine Berniece
Robison, Jerry Gene

Shanks, Dana Leon
Shaw, Martha Elizabeth
Skaggs, William Traugher
Stanford, Gary Lee
Stout, Danny Joe

Thies, Laverne S.
Tidball, Gary Wayne
Tuggle, Joe Claude
Vaughn, Sarah Jane
Wallsmith, Geraldine

Walker, Paulette June
Warden, Ronnie Eugene
Westfall, Sandra Alane
Wheat, Karolyn Kay
Wheeling, Janet Lora



Whithaus, David Ed
 Wilkerson, Suzanne
 Williams, Edward
 Young, Dale Edward

Jr.-Sr. Banquet and Prom, April 29, 1966

Roman Holiday

THE SETTING

THE SINGERS

THE SPEAKERS

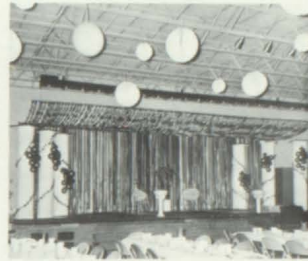

KING MIKE WHITE

QUEEN KAREN ELLIOTT

THE RUNAWAYS

THE CORONATION



Sophomores

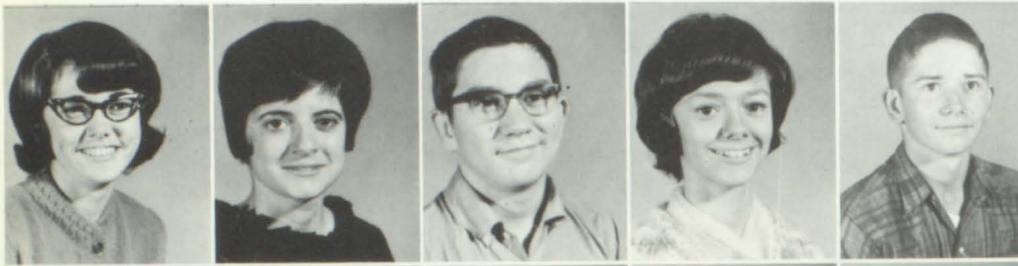

Adkisson, Frankie Jo
 Armstrong, Martha Hope
 Astin, Gary Kent
 Ayer, Rhonda
 Barnes, Larry Dale



Berry, William Russell
 Borgmeyer, Mike Steven
 Bosch, Kathy Ann
 Bradley, Linda Kay
 Brubaker, John L., Jr.

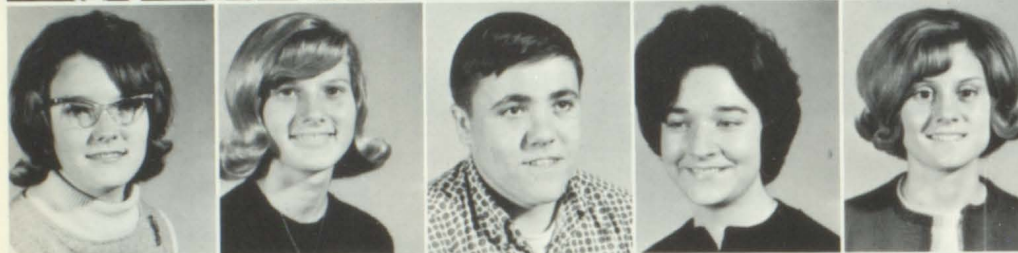

Carter, Pauline Faye
 Chance, Louanne
 Chrisman, Robert Buel
 Cox, Donna Mae
 Cox, Sally



Davenport, Michele Lynn
 Davis, Brenda Lee
 Dollens, Betty Irene
 Dorr, Terry Dale
 Engert, Michael Louis



Fair, Clida Paulette
 Fair, Janice Kay
 Florke, Dennis Lee
 Fricke, Margaret Ann
 Gallip, Donna Jean

We Like It Like That

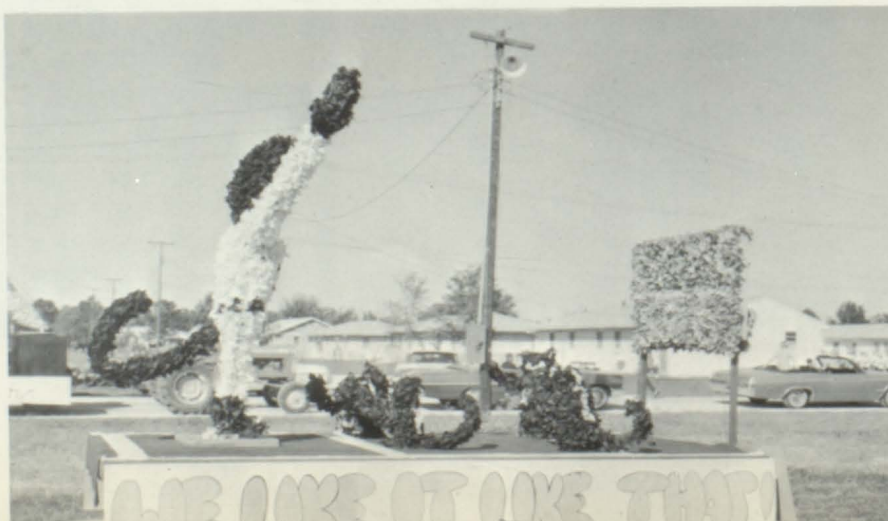

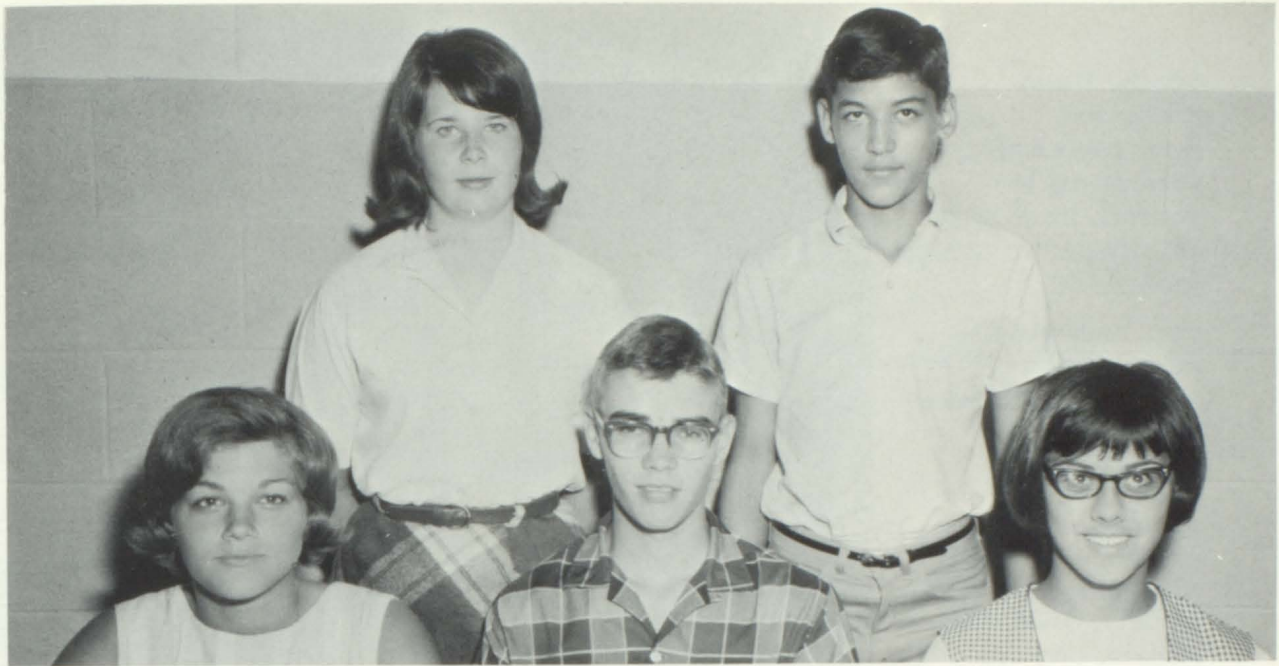

CLASS OFFICERS

FRONT ROW: Kathy Bosch - Vice-President; Kent Vance - President; Sandy Troyer - Secretary
 BACK ROW: Donna Gallip - Reporter; Larry Hatfield - Treasurer.

Griffin, Lindsey Lee
 Griffin, Rodney Lynn
 Gritton, Brenda
 Griggs, Linda Louise
 Haney, Geneva Sue



Hanna, Kenneth Leon
 Hatfield, Larry Dale
 Haskell, Benjamin Oliver
 Hicken, Naomi Lorraine



Hudson, Lee Ernest
 Hulen, Rhonda Kay
 Hurd, Gail Edward
 Johannsen, Robert Steven
 Johnson, Linda

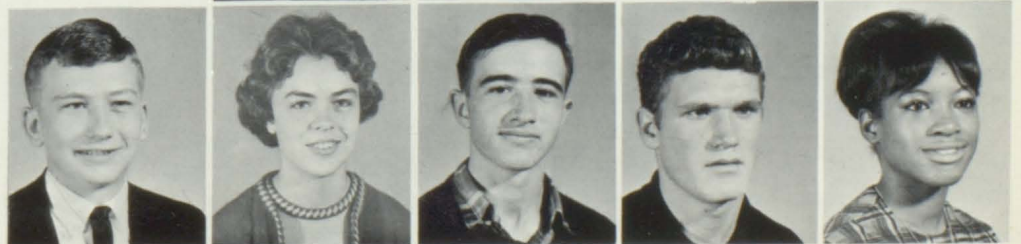

Johnson, Wanda
 Jones, Carol
 Jones, James Anthony
 Jones, Norma Jean
 Kempker, James Henry



Kent, Mary Christine
 Kotowicz, Casey J.
 Lazenby, Mary Suzanne
 Lincoln, Judy Ann
 Mackey, Gary



Marquette, Stephen Glen
 McCarty, Gayle Marie
 McNabb, Cory Lyn
 Meeks, Douglas Gene
 Meeks, Michael Kermit



Miller, Raymond Eddie
 Mills, Ronnie Ray
 Monroe, Robert Lewis
 Monroe, Willard Harold
 Moss, Kenneth Wayne

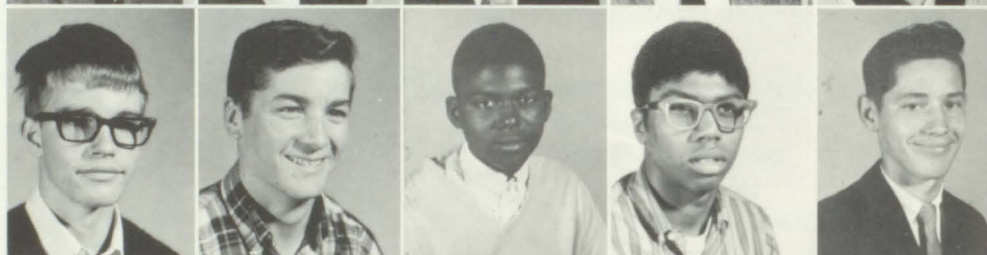

Myers, Lester Lee
 Myers, Bobby Lee
 Pemberton, Edward Joe
 Pigg, Layman
 Power, Randall Maurice



Powers, Judy Lynn
 Prenger, Gary Lee
 Rackley, Dennis
 Reams, Garry Paul
 Reeves, Cheryl Wyvetta

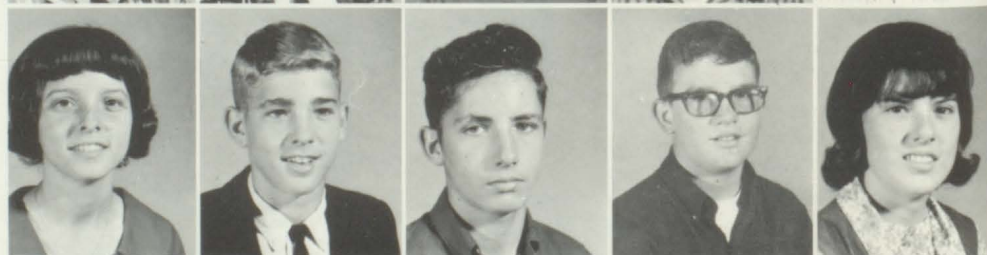

Rexroat, Richard Joseph
 Ridgway, Gary Wayne
 Riechers, Donald Lee
 Roberts, N. Allene
 Roberts, Rebecca Leah

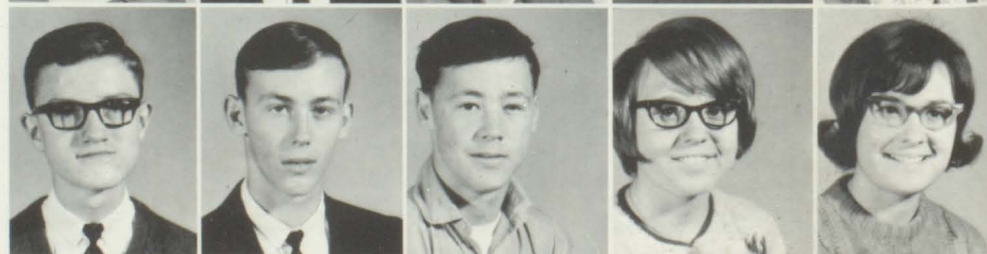

Romine, Everette Doug
 Rosser, Jancie Elaine
 Sanderson, Mike Devon
 Sappington, Kenneth W.
 Sewell, Sherry Ann





MOST OUTSTANDING SOPHOMORE
CLASS MEMBERS

Martie Armstrong - Gary Mackey

Shaw, Jimmy
Shepherd, Glen Leland
Smith, Lynne Ann
Smith, Sheryl Ann
Spurgeon, Lew Ray



Sullivan, Eileen Marie
Swartz, David Edward
Swiney, Joyce Ann
Taylor, John
Thigpen, Ellis Barton



Troyer, Sandra Kay
Vance, Alicia Gwyn
Vance, Chester Kent
Warden, Bernetta Jo
Wehrman, David Michael



Williams, Harry Don
Wisdom, Linda Kay
Wyatt, Larry D.





CLASS OFFICERS: Janice Ewens, Vice President; Cynthia Whithaus, President; Jim Shirley, Secretary; Phil Turner, Treasurer; Alice Toalson, Reporter.

Freshman Class



Addisson, Doris
 Anthony, Leroy
 Arndt, Joe
 Barnes, Clara
 Beamer, Donna
 Beasley, Harold

Berrey, Deby
 Bevard, Tom
 Bradford, Sandra
 Brooks, Pat
 Buffington, Debbie
 Burton, Roy

Carey, Esther
 Cates, Debra
 Chance, Colleen
 Chandler, Brenda
 Claxton, Brenda
 Claybrook, Janet



Conley, Mary
Couch, Kathryn
Crocker, Jimmy
Debolt, Liz
Edwards, Vicki
Engert, Joanna



Ewens, Janis
Fenton, Patti
Ferrell, Vincent
Focht, Randall
Fountain, Sandra
Gibson, Martha Ann



Griggs, Glenda Kay
Grinstead, Nancy
Harshbarger, Mary
Harvey, Edward
Hegerfeld, Earl
Hulen, Michael



Hutchens, Beverly
Isgrig, Janice
Isgrig, Howard
Johannsen, Chuck
Johnson, Nathaniel
Jones, Bonny



Jordan, Shirley
Lawrence, Timothy
Marksbury, Jaye
Meeks, Rita
Milster, Frank
Moseley, Danny



Musser, Karen
Reams, Larry
Riedel, Joanne
Remley, Richard
Rosenfelder, Roger
Schramm, Brad



Smith, Jeanne
Swanson, Mark
Stout, Robert
Stoneberger, Jewell
Sullivan, Daniel
Sims, Darrell

OUTSTANDING CLASS MEMBERS

Cynthia Whithaus--Joe Arndt

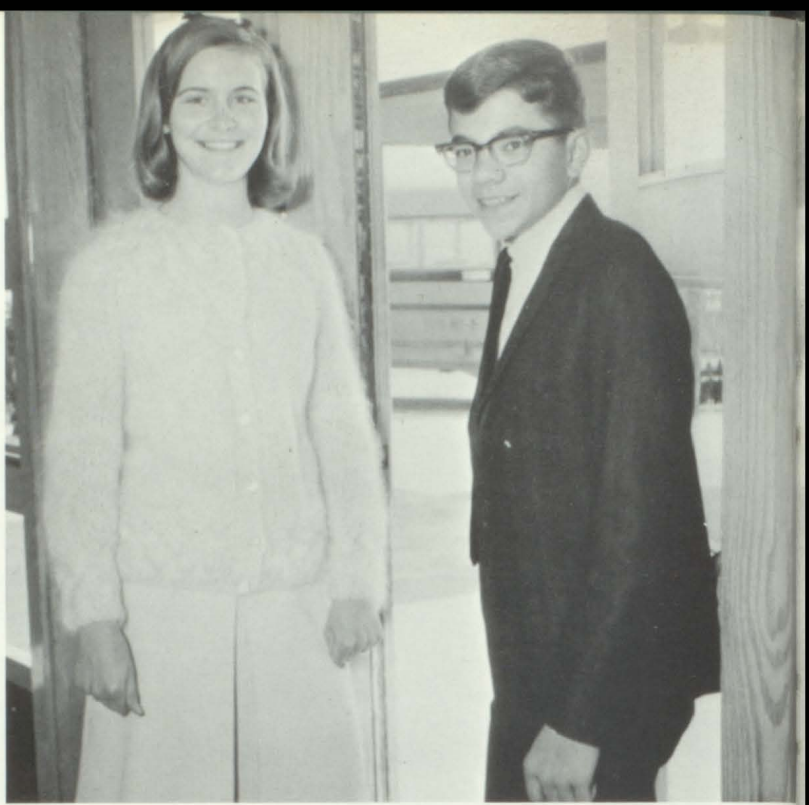

Smith, James
Shirley, Jim
Thigpen, Rebecca
Thies, Dwight
Toalson, Alice
Torreyson, Donald



Turner, Phil
Urich, Gary
Vassos, Beverly
Vedder, Vickie
Whithaus, Cynthia
Wainscott, Gary



Whitesell, Jeanie
Willis, Edward
Woolfolk, Phillip
Woolfolk, Charles
Young, Belinda
Zoellers, Mark

Picture
Not
Available

Picture
Not
Available

Glass, Bettie
Hudson, Carolyn

CLASSES





AMERICAN HISTORY

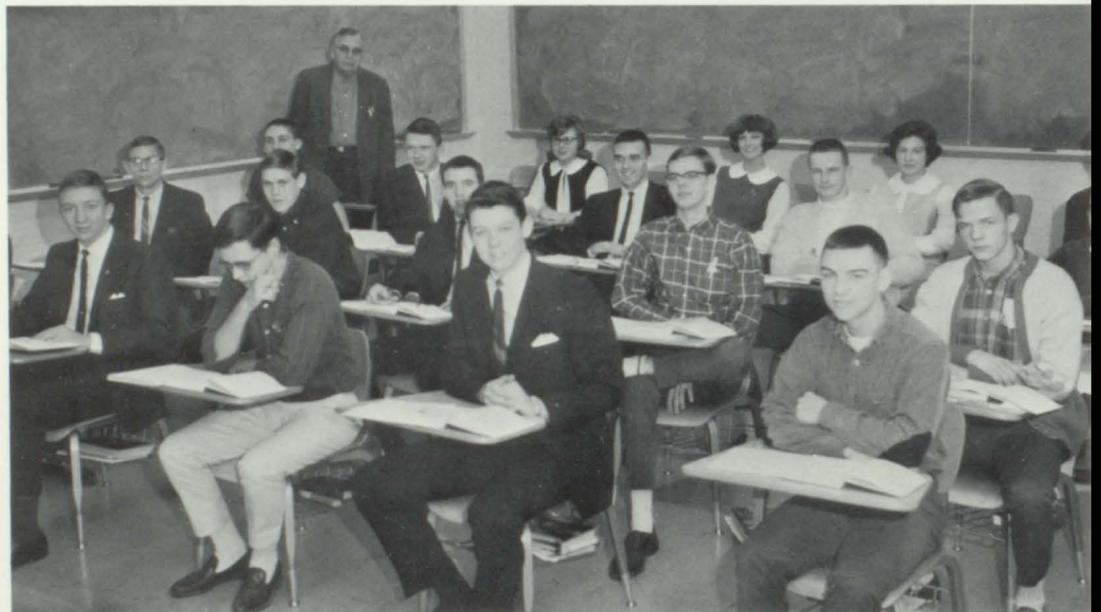

MATH

ART II





VOCATIONAL AGRICULTURE

ALGEBRA II



HOME ECONOMICS





CHEMISTRY



DRAFTING

FRENCH I





BIOLOGY



ENGLISH I



SPEECH

SECRETARIAL
PRACTICE



SPANISH II

HYGIENE





FAMILY LIVING

ENGLISH III



CITIZENSHIP





Guests



Senior
Senioritas



Spanish
Banquet
'66



Seniors



Senioritas

ORGANIZATIONS

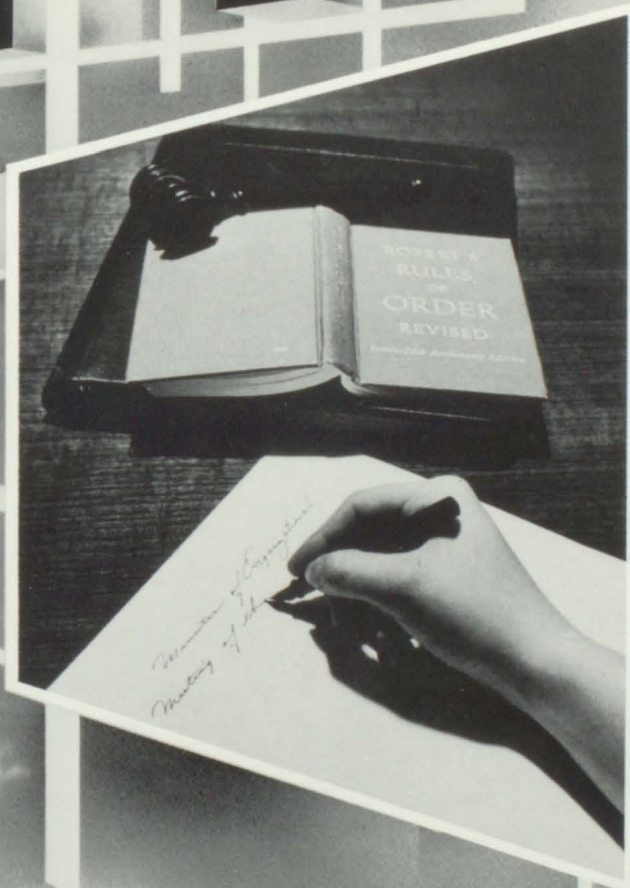



"A" Team Cheerleaders: Naomi Johnson, Sally Bakke, Gayle Rohr, Barbara Ingrim, Karen Elliott, Donna Henry.



"B" Team Cheerleaders: Michele Davenport, Bernetta Warden, Sandy Troyer, Alice Toalson, Sheryl Smith.





FRONT ROW L. to R: Sheryl Smith, Michele Davenport, Bernetta Warden, Sandy Troyer, Alice Toalson, Sally Bakke, Gayle Rohr, Barbara Ingram, Naomi Johnson, Donna Henry, Karen Elliott. 2nd ROW: Elizabeth Debolt, June Johnson, Angie Gibson, Deby Berry, Shirley Jordan, Lynn Smith, Claudine Robertson, Linda Schramm, Marty Arndt, Susan Mustain, Rhonda Ayer. 3rd ROW: Vickie Vedder, Rita Meeke, Brenda Claxton, Candy Fink, Sarah Vaughn, Sandra Westfall, Patty Fenton, Martie Armstrong, Pam Cash, Kathy Bosch, Rose Ann, Cline, Mariam Ferebee, 4th ROW: Nancy Grinstead, Rebecca Thigpen, Colleen Chance, Mary Harshbarger, Lou Ann Chance, Janet Wheeling, Belinda Young, Clida Fair, Sue Lazenby, Sherry Sewell, Cynthia Whithaus, Mary Evelyn Conley, Roberta Jesse.



Pep Club



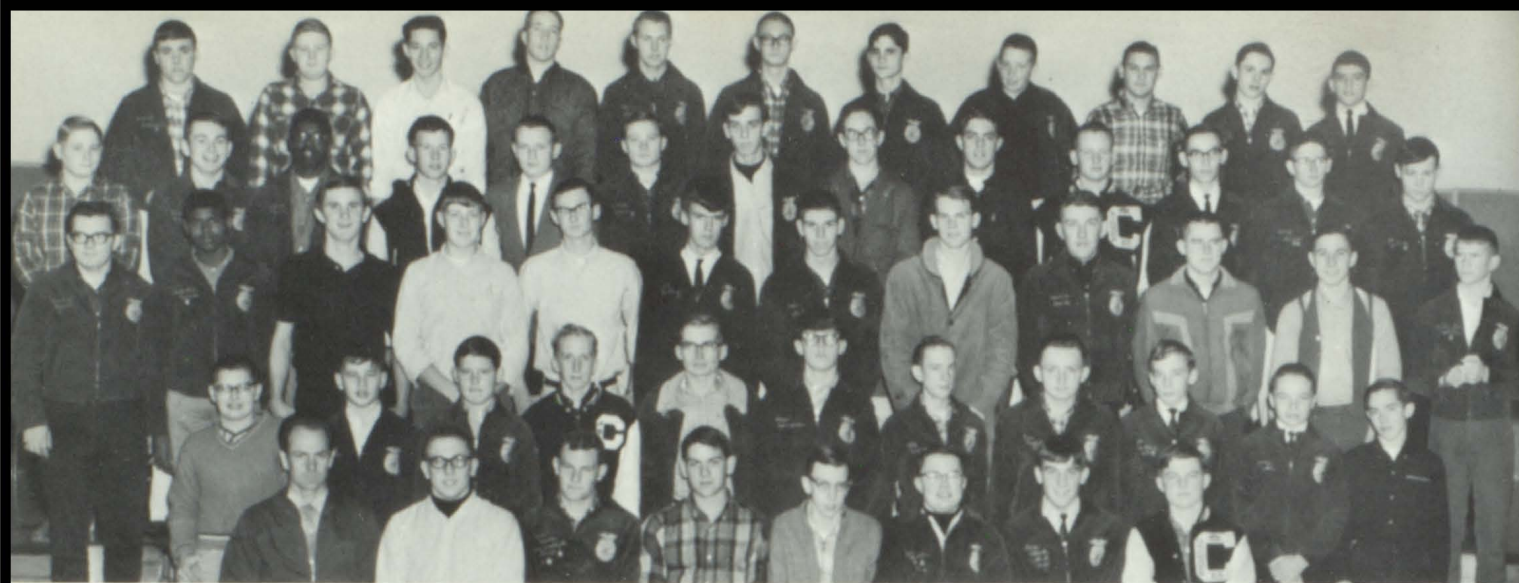

F. F. A. - Mr. Johns, Sponsor, Dennis Kollman, Chaplain; Carl Houser, Vice-President; Jimmy McManama, Treasurer; Rodney Vance, President; Jon Mechlin, Reporter; Gary Tidball, Sentinel; Mike Reams, Secretary.



F.F.A. Float---"We're Spreading On a Victory"





Mrs. Norma Grove, Advisor, Sarah Jane Vaughn, Recreation, Donna Cox, Reporter, Alicia Vance, Parliamentarian, Judy Chrisman, Treasurer, Marie Rexroat, President, Brenda Meeks, Vice-President, Vera Rodgers, Secretary, Ann Offut, Historian

FASHION SHOW



SWEETHEART DANCE



SWEETHEART DANCE Sarah Vaugh, Suzie Wainscott, Brenda Meeks





CHS High School Band with 62 pieces.
The band had their annual band carnival and they also got a "1" rating at Mexico contest. The band also had a magazine sale to raise money for a trip.



Dance band



DRUM MAJOR

Donnie
Daugherty



(1 to r) June Johnson, Kathy Bosch, Julie Wainscott, Suzie Wainscott Cynthia Whithaus, Janet Wheeling, Nancy Grinstead





"Hit that Balloon!"



"This is the test!"



"Hold it kiddies!"

*Band-Aide
A-Go-Go Follies*

GO-GO-GO

"Tickets Please!"

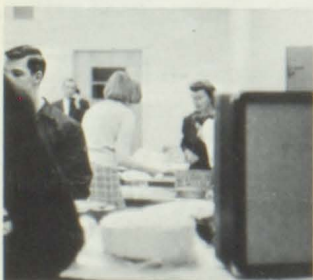

"More the Merrier!"
I'll take that one and
that one.



"They make the loveliest
ladies!"



Hey, who's the leader around here?



Mixed Double Quartet

FRONT ROW: Candy Fink, Patty Miller, Kathy Gibbons, Judy Lincoln.

BACK ROW: Tim Fry, Bill Snell, Elton Fay, Donnie Daugherty



Sextet

Becky Roberts, Linda Fenton, Linda Schramm, Candy Fink, Judy Lincoln, Kathy Gibbons

Glee Club





Mixed Chorus

These students present interesting and entertaining programs for the high school and local organizations.



Scarecrow Dance



Cowboy Joe



Little Girls



Your Land and My Land



Buttons and Bows



Library Staff: l. to r. Patty Miller, Sally Bakke, Suzie Elliott, Joyce Swiney, Gayle Marshall, Janice Rosser, Naomi Hicken, Marilyn Mason, Gayle Christen, Anne Offutt.



Office staff: L. to R. Marie Sullivan, Shari Rice, Marie Rexroat, Sally Bakke, Donna Reeves, Susan Lincoln, Vera Rodgers.

Honor Society

OFFICERS

Fall Semester

President, Barry Beckman
Vice President, Kathy Gibbon
Secretary, Marie Rexroat
Treasurer, Garry Randolph

Spring Semester

Larry Bryson
Bill Skaggs
Sandra Westfall
Ronald Riedel

Members

Kathy Gibbon
Karen Elliott
Charla Mae Fountain
Naomi Johnson
James Ketter
Garry Randolph
Marie Rexroat
Darrell Marquette
Sally Wallsmith
Linda Schramm
Rose Ann Clíne

Larry Bryson
Elton Fay
Sally Bakke
Candy Fink
Paulette Walker
Barry Beckman
Mike White
Pamela Cash
Gayle Christen
Linda Jones

Sherry Mackey
Ann Offutt
Sarah Vaughn
David Whithaus
Dale Young
Ronald Riedel
Sandra Westfall
Bill Skaggs
Marty Arndy
Roberta Jesse



Valedictorian 1966, Garry Randolph



Salutatorian 1966, Linda Schramm



THE NEW ONES

Martha Armstrong
Gary Astin
Bill Berry
Kathy Bosch
Louanne Chance
Betty Dollens
Judy Lincoln
Gary Mackey
Steve Marquette
Richard Rexroat

Janice Rosser
Kenneth Sappington
Sherry Sewell
Sheryl Smith
David Swartz
Joyce Swiney
Ellis Thigpen
Sandra Troyer
Kent Vance
Bernetta Warden



Retiring queen standing--
Kay Aldrich

Miss Centralia seated--
Sarah Jane Vaughn

Vickie Williamson, Miss Personality, Clida Fair, Smile, Jeannette Hatfield, Stature, Sarah Jane Vaughn, Miss Centralia, Veiled Prophet, Kay Aldrich, Retiring queen, Patty Miller, Eyes, Brenda Meeks, Poise, Brenda Chandler, Hair.



1966 Panthers Are

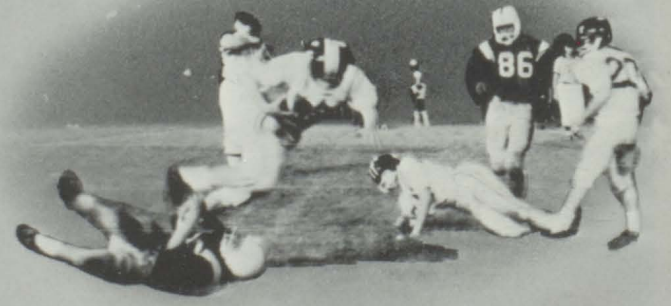

Quint City Champs

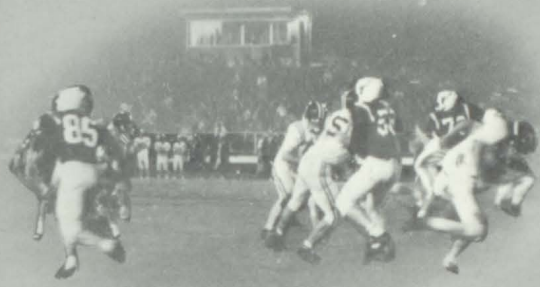

Football



FIRST ROW, Left to Right, Tony Claxton, Leroy Harper, Mike Brooks, Tom Wright, Dale Young, Harold Beasley, Ronnie Mills.

SECOND ROW, Dale Beamer, Jerry Brooks, Jack Reams, Dennis Prater, Rodney Dorr, Mike Reams, Ronnie Hutchens, Bill Beasley.

THIRD ROW, Don Bishop, Greg Wilson, Keith Davenport, Robert Jesse, Kent Vance, John Milster, Ronnie Griggs, Joe Arndt, Steve Johannsen.

FOURTH ROW, Elton Fay, Carl Houser, Doug Romine, Jim Hildebrand, Mark Davidson, Randy Boyd.

FIFTH ROW, Kenneth Carter, Assistant Coach; Daryle Nortrup, Head Coach; William Crowe, Assistant Coach.



FOOTBALL BANQUET



SEASON SCORES

CHS	21	Farmington	7
CHS	31	McCoey	13
CHS	29	South Shelby	6
CHS	34	Monroe City	6
CHS	33	Louisiana	0
CHS	40	Palmyra	6
CHS	26	Mark Twain	0
CHS	46	North Shelby	6
CHS	13	Boonville	20
CHS	0	Macon	14

Varsity Basketball

"A" Team Players

Mike White	CHS
Tom Wright	CHS
Barry Beckman	CHS
Howard Adams	CHS
Elton Fay	CHS
Greg Wilson	CHS
Tim Fry	CHS
Garry Randolph	CHS
Harold Beasley	CHS
Gene McKenzie	CHS
Bill Lenz	CHS
Kent Vance	CHS
<u>Coach</u>	CHS
Carl Traicoff	

Scores

Mark Twain	55
Monroe City	61
McCooley	53
North Shelby	57
Palmyra	69
Louisiana	73
South Shelby	66
McCooley	64
Mark Twain	57
Louisiana	39
North Shelby	58
South Shelby	49
Monroe City	50
Palmyra	72



"I'm outnumbered"



Disappointment



Excitement



"Going Down"



"Reach for It"



"Let's cheer 'em on to victory"



Banquet



"Get that ball"



"I'd rather do it Myself"



"Don't fight over it"



Half Time Entertainment



"Rah, rah, rah"



Talking it over



"Look out, Coach"

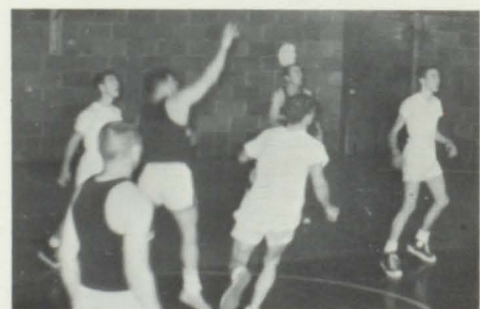

Crowe in action



"Need some help"



Practice

B-Team Basketball



The Crowd



"Where's the ball"



"Help me"



"Ouch, that hurt"

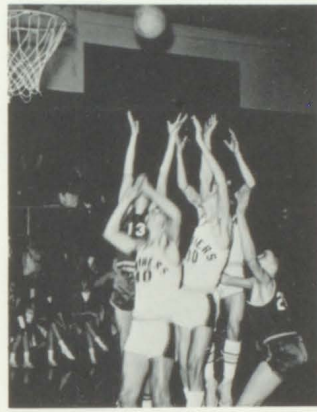

"Stick 'em up"



"Serious pondering"

Golf



White, Beckman, Kotowitz, McKenzie, Coach Traicoff

Track

Louisiana Relays

Greg Wilson 5th High Hurdles
 Conference Meet - Varsity
 Ronnie Griggs 2nd Pole Vault
 Ronnie Griggs 5th 440 Dash
 Leroy Harper 5th Pole Vault
 Greg Wilson 5th Discus
 Garry Randolph 3rd 880 Dash -
 School record 208:2

Conference Meet - Junior Varsity

Gary Ridgeway 2nd High Jump
 Harold Beasley 3rd High Jump
 Brad Schramm Mile Run 2nd
 Kent Vance 5th Discus Throw
 Gary Ridgeway 440 Dash 3rd
 W. Monroe, Ridgeway, Schramm, and
 G. Reichers 3rd Mile Relay

BOOSTERS

DR. WILLIAM D. DELLANDE, O. D.

CHRIS' PIES AND SANDWICHES

MELODY BEAUTY SHOP

CENTRAL CUT RATE

CHESTER KUNTZ DUMP TRUCK
SERVICE

HOME OIL COMPANY

AL'S REPAIR SHOP

R. B. FOCHT D. D. S.

CHARLIE'S M. F. A. SERVICE

PALMER AND ELLIS



SOUTHSIDE



LARI'S FLORIST

Sales

Service

BECKMAN CHEVROLET COMPANY



Cars

Trucks

400 N. Rollins

EM 2-2146



FIRST NATIONAL BANK

Centralia, Missouri

- . Customer Parking
- . Checking Accounts
- . Savings Accounts
- . Loan Department
- . Safety Deposit Boxes
- . Night Depository Service
- . Personal Farm Service
- . Bank By Mail Service
- . Drive-In Banking
- . Christmas Savings
- . Vacation Savings
- . Complete Insurance Department
and Many More

5 % Interest on Savings

Deposited for One Year

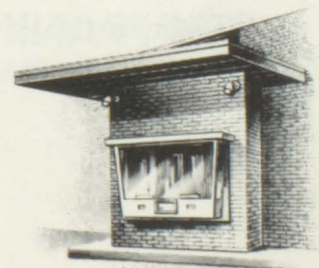



Washing - Lubrication
Armstrong Tires

Service Calls
24-Hour Service

N. ALLEN

EM 2-2061

**SINCLAIR'S SHELL
SERVICE**

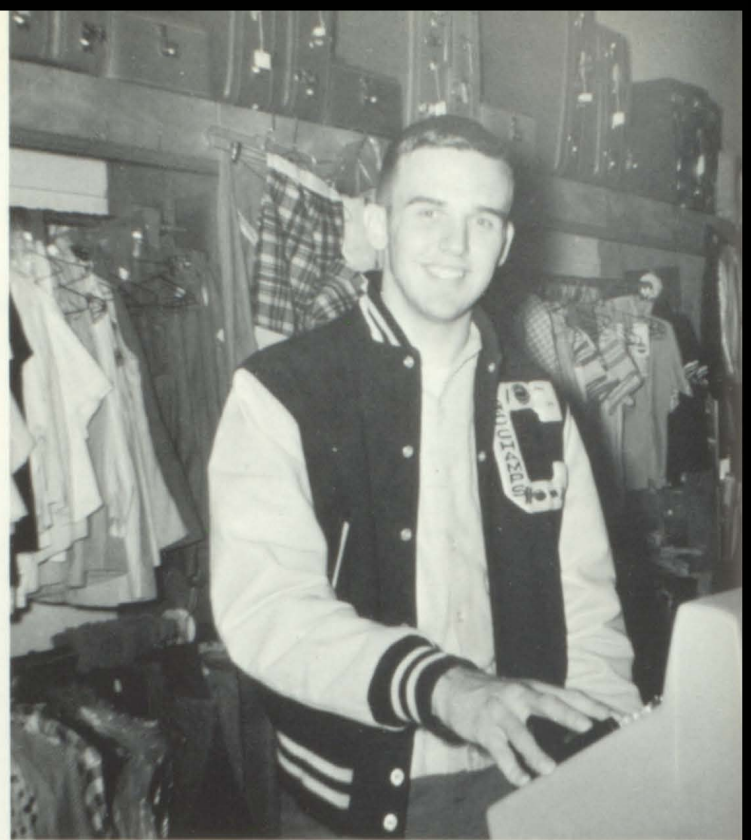

FAY'S



BEN FRANKLIN

BEASLEY IMPLEMENT



Sales

Service

If You Need a
Better Tractor
Buy Allis-Chalmers "D"

Centralia, Missouri

EM 2-3815

THE IDEAS THAT GUIDE US

As a person becomes mature, he usually develops a philosophy for living; a set of values and beliefs which guide his thoughts and actions. So does a company.

The A. B. Chance Company, through the years, has evolved its philosophy for living. This philosophy is translated into action every day.

So that all of us may understand and be guided in our thinking and actions within its framework, the Company's philosophy is put in writing:

* * * * *

1. We believe in and work to preserve the God-given rights of freedom of choice and freedom of action expressed in the Declaration of Independence and guaranteed to Americans in the Bill of Rights. We believe in representative government of, by, and for the people ... government whose powers are limited to those willingly given by the people through the Constitution. We actively support and encourage individuals and organizations who hold similar beliefs. We strive to help make our nation, and particularly each plant community, a better place in which to live and work by assuming our civic and political responsibilities as a corporate citizen. We encourage our employees to do likewise as individuals.
2. We believe in vigorous, ethical competition within the framework of our free, competitive economy where there are both profits and losses. We prosper by providing useful, high-quality products and reliable service to the electric power and communications industries and other customers. Through these products and services, we fill a need of our society. By performing our functions effectively and efficiently, we make a profit and help those with whom we do business to profit.

Our customers are providing vital services, necessary to the growth and progress of our nation and world. We have faith in their future and ours. We believe in sharing our progress in better products and service with our customers to improve their operations and reduce their costs.
3. We seek to provide useful, stimulating work, plus the opportunity and training for those who have the desire and ability to attain positions of increased responsibility. We believe in sharing our profits with our employees as an incentive in addition to regular wages and salaries.
4. We recognize our responsibility to manage the business efficiently and prudently so that it will be strong financially and capable of providing stability and opportunities for growth.
5. Because we believe in the dignity of man, it is our practice to respect the individual rights of others and to be honest, fair, and courteous in our relationships with individuals and organizations.

CHANCE

*where the energy of research
serves people*



**FORREST'S
SINCLAIR SERVICE**

WILLS FEED STORE

Feed
Fertilizer

Seed
Farm Supplies

Supplying
Mobile Grinding
Mixer

EMpire 2-3513

Centralia, Mo.



**McMANAMA AND FARMER
FURNITURE & FLOOR
COVERING**

We try to stock at all times a well balanced line of good quality furniture at reasonable prices. Come in, visit all four floors, and see our display of fine furniture, floor covering, and bedding.

Your business is appreciated.

W. H. McMANAMA
PAUL L. FARMER

Centralia, Missouri

EMpire 2-2712



ALBERT A. WOOD



STERRETT'S JEWELERS

Finest in Diamonds and Watches

EM 2-3011

123 N. Allen Centralia, Mo.



NUCLEAR ASSEMBLY

GREEN'S FLORIST SHOP AND BAZAR

With
Flowers for All Occasions
and
Gibson Cards

109 N. Allen EM 2-2287

Centralia, Missouri

LEWIS PLUMBING AND HEATING



For All Your Plumbing Needs

Phone EMpire 2-2811

204 W. Sneed Centralia, Mo.



**LA CROSSE
LUMBER COMPANY**

Compliments of

F. M. STAMPER COMPANY



Centralia's Finest Barber Shop
where they
"Specialize in all types of haircuts"

CENTRALIA BARBER SHOP

Centralia, Missouri

EMpire 2-2242

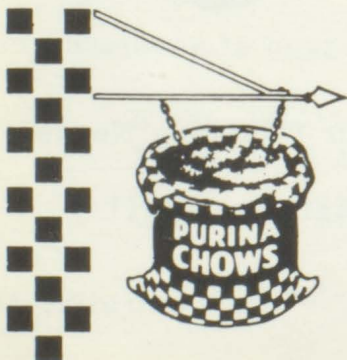

BRYSON FEED STORE

Seeds - Feeds - Fertilizer
Egg Buyers
Farm Supplies

Centralia, Missouri

EMpire 2-2918

Complete Line of Beverages

UPTOWN PACKAGE STORE

CLETE AND BONNIE JONES

Phone EMpire 2-2611

133 North Allen

Centralia, Missouri



WESTERN AUTO ASSOCIATE STORE



EMpire 2-2514

119 North Allen

Centralia, Missouri



GREEN ACRES FARM SUPPLY

Fertilizer - Feed - Liquid
Fertilizer

Centralia, Missouri

Phone EMpire 2-3610

Centralia's Finest

MEADOR FUNERAL HOME

24 Hour Ambulance Service

Centralia, Mo.

EM 2-2161

Sturgeon, Mo.

SK 7-1317



**WILLIAM D. OVERFELT
INSURANCE**

Centralia,
Missouri



One of the Best Funeral
Homes Serving the Centralia
Area

**FENTON
FUNERAL CHAPEL**

104 S. Collier

Centralia, Mo.

Phone
EMpire 2-3703

EAST SIDE AUTO

General Auto Repair
and
Used Cars Bought and Sold

North East Street
Centralia, Missouri
Phone EM 2-2319

We Appreciate Your Business

DONALD BURNETT
LLOYD ARMONTROUT



ANGELL AND SONS

BETTER GROCERIES



PRENGER'S



U. S. D. A. Choice Beef

Garden Fresh Produce

Everyday Low Prices

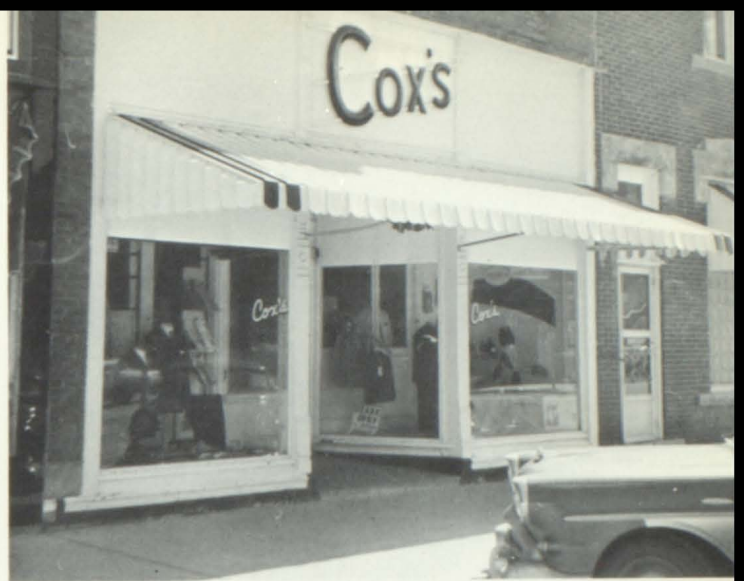

COX'S

Men's and Boys'
Clothing, Shoes, and Furnishings

104 North Allen
Centralia, Missouri



HARRY JENNINGS REALTY

122 N. Allen

EMpire 2-3876

**BALLEW
FUNERAL HOME**

Ambulance

Centralia and Sturgeon
Missouri

EMpire 2-2169

SKyline 7-1910



**MARGARET'S
DRESS SHOP**



**THOMAS LUMBER
COMPANY**

E. Switzler

EM 2-2017



Tree Trimming Tree Planting
 Removing Tree Spraying
 Deadwooding Elm Tree Vaccination

**SANDERS
TREE SERVICE**

412 S. Rollins
 Phone EM 2-3185



BARTON'S GIFTS

Park Manor
 Centralia, Mo. EM 2-2301

Congratulations and Best Wishes

to

1966 Graduating Seniors

**SAM
SNEED**

EM 2-3019

North Allen

Centralia, Missouri



LEWIS CLEANERS

124 N. Allen

EM 2-2027



**RUBY'S DRESS
SHOP**

LEON'S GARAGE

LEON HUDSON

Mechanical and Electrical repairs

Hydromatic and Jetaway Transmission

Complete General Repairs

432 N. Jenkins

Centralia, Mo.

Phone EMpire 2-3451



TONANZIO'S

EM 2-9100



CRIGLER'S GULF SERVICE

EM 2-3491

GUARD PRINTING & PUBLISHING CO.

Fine Commercial Printing

Letterpress - Offset
Four Color Process - Brochure
Mailing Pieces - General Printing

"Home of the Centralia Fireside Guard"

EMpire 2-2133



M.F.A.

EM 2-2157

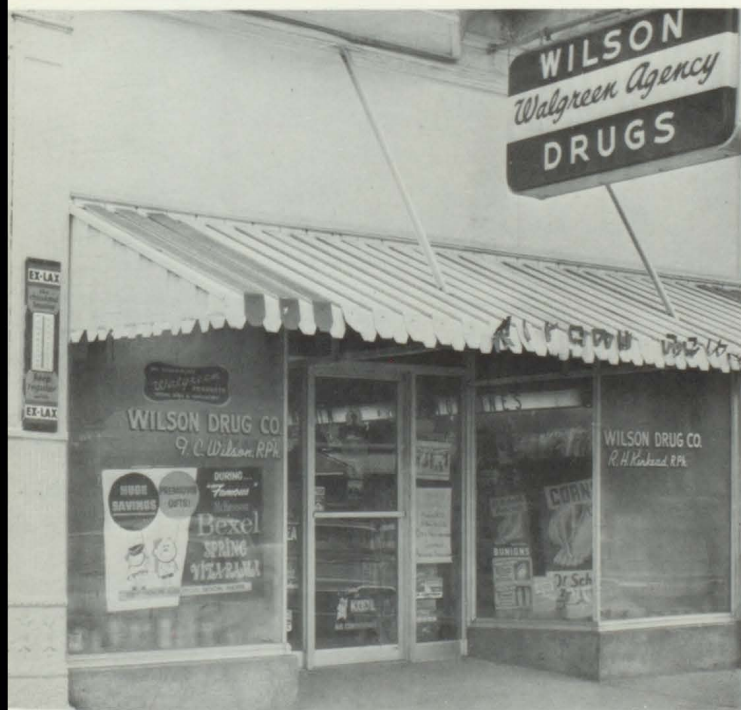

WILSON DRUG STORE

EM 2-2155

LEWIS-ADAMS FORD

Authorized Sale and Service

Parts - Body Work

Wrecker Service

Centralia, Missouri

South Allen

EMpire 2-2118



RITCHIE & SON HARDWARE

EMpire 2-2313



BEBE DRIVE INN

EM 2-3706

Highway 22

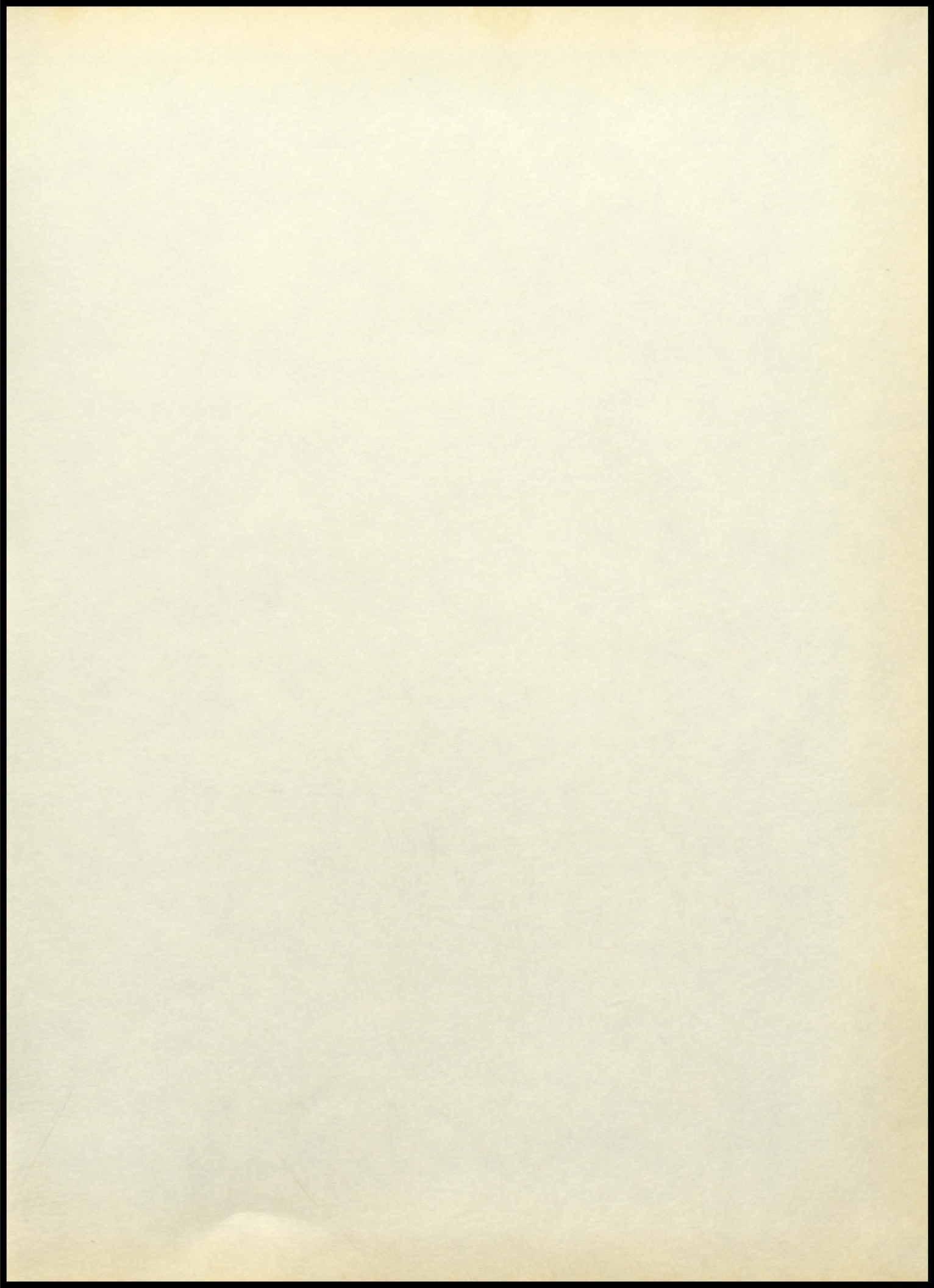

RITCHIE & SON HARDWARE

2551 DRIVE INN

