

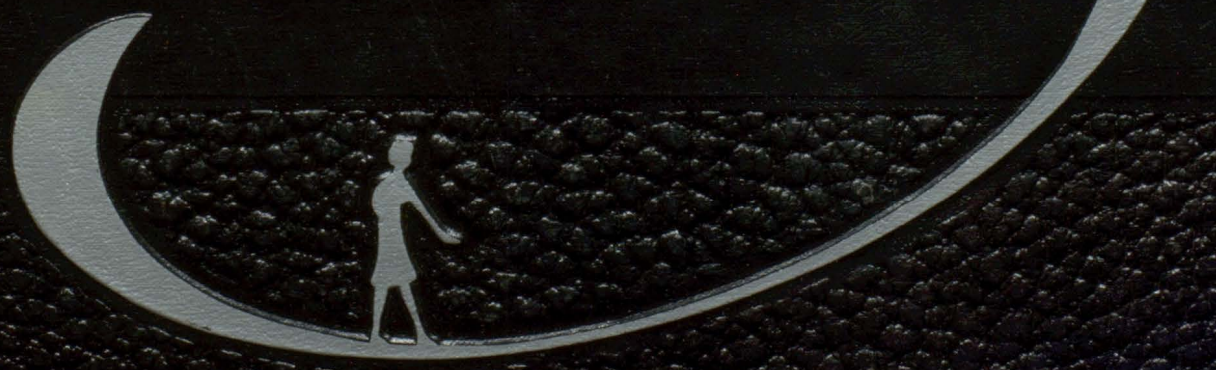

Helioostat



22057





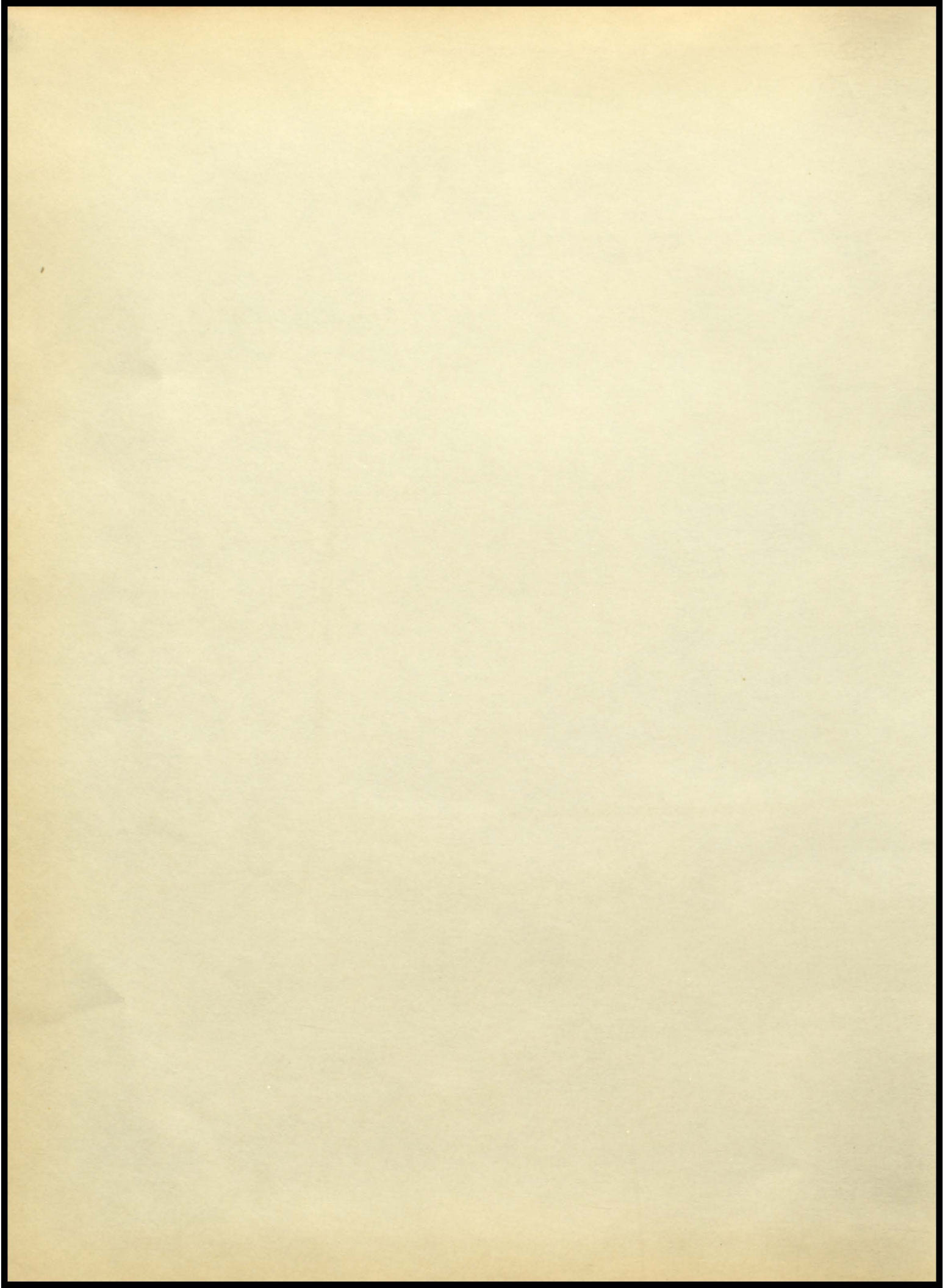



HELIOSTAT

1965

CENTRALIA HIGH SCHOOL

Centralia, Missouri

Virginia Young, Editor



SCHOOL BOARD and FRIENDS making plans for enlarging our school.





Among the traits and qualities possessed by her there exist certain characteristics identified with her. Her good nature, firm prodding, and support of extracurricular activities help shape the future. It is for her stream of contributions to our life that we dedicate this annual to Mrs. Virginia Houston.

COOKS — CUSTODIANS



Mrs. Torneyson, Mrs. Selby, Mrs. Chandler,
Mrs. Potts, Mrs. Dowell

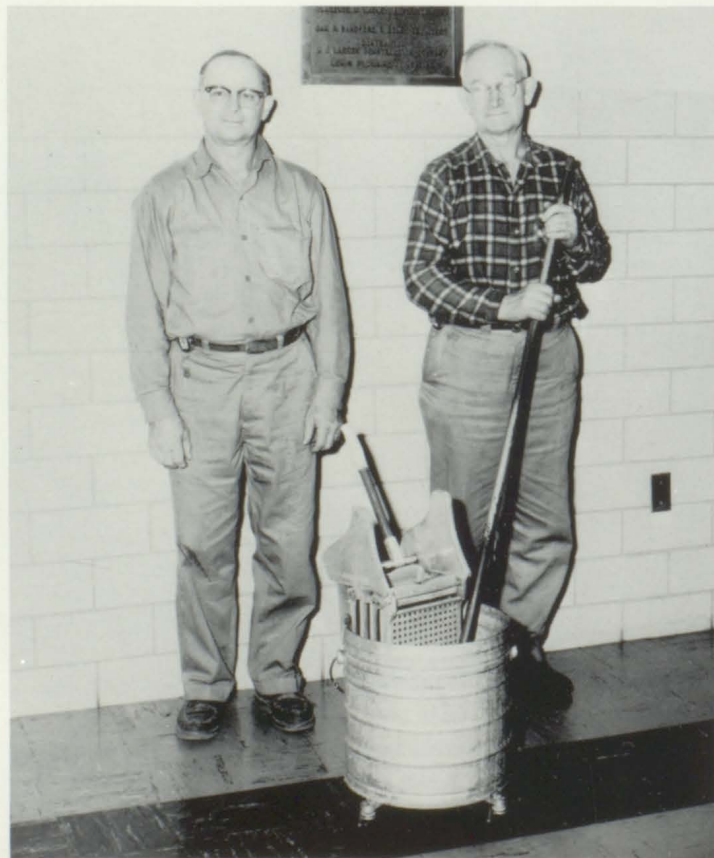

CUSTODIANS Mr. Luttrell, Ivan Allen

SIGNALS

Construction
Ahead



Merging
Traffic



Dangerous
Intersection



Detour
Ahead



Men
at
Work

Stop



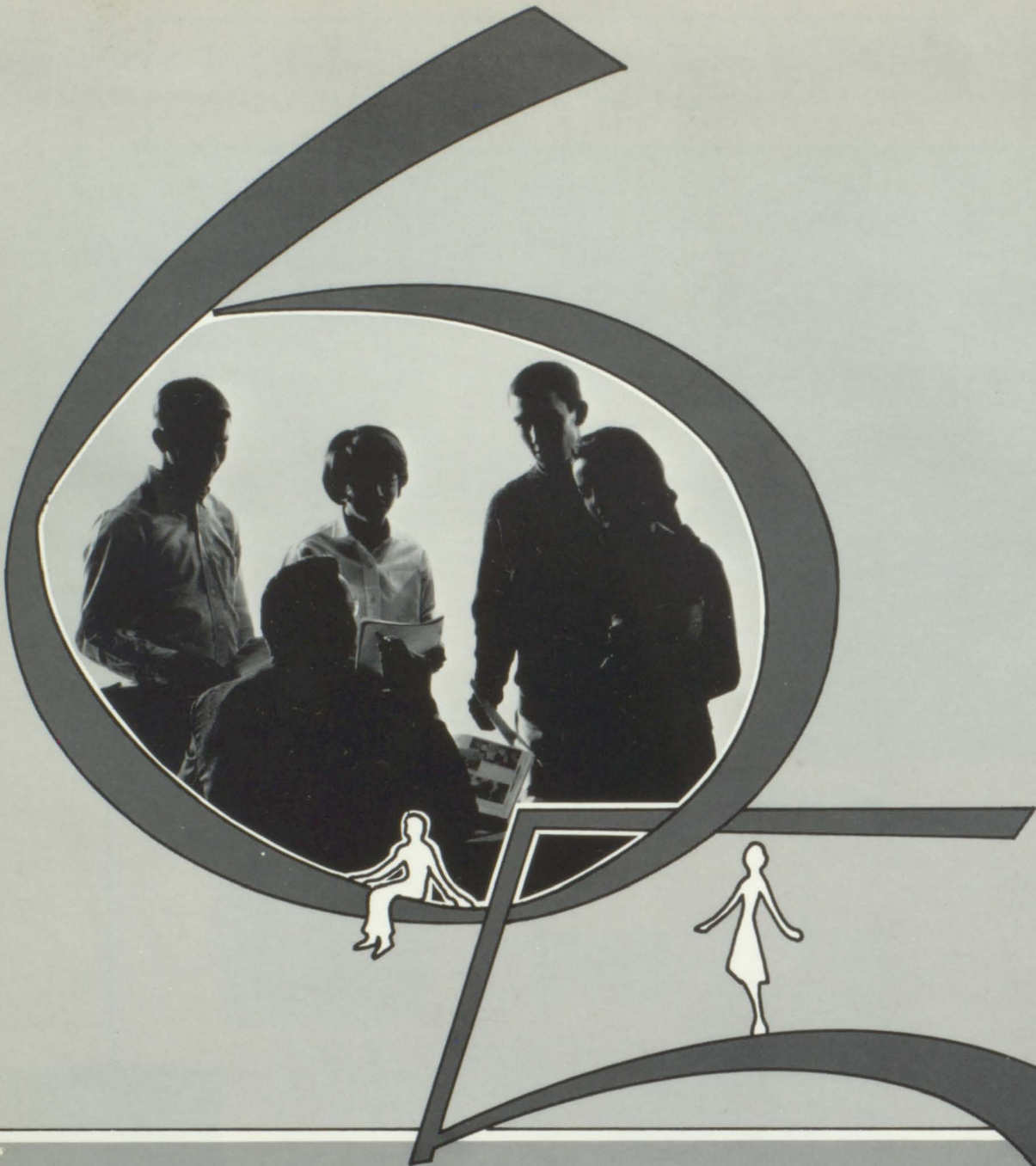

ADMINISTRATION

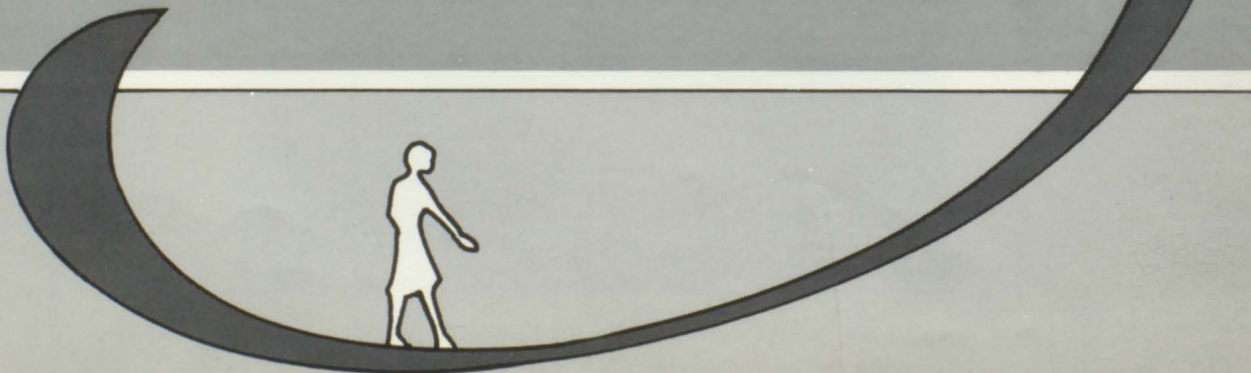

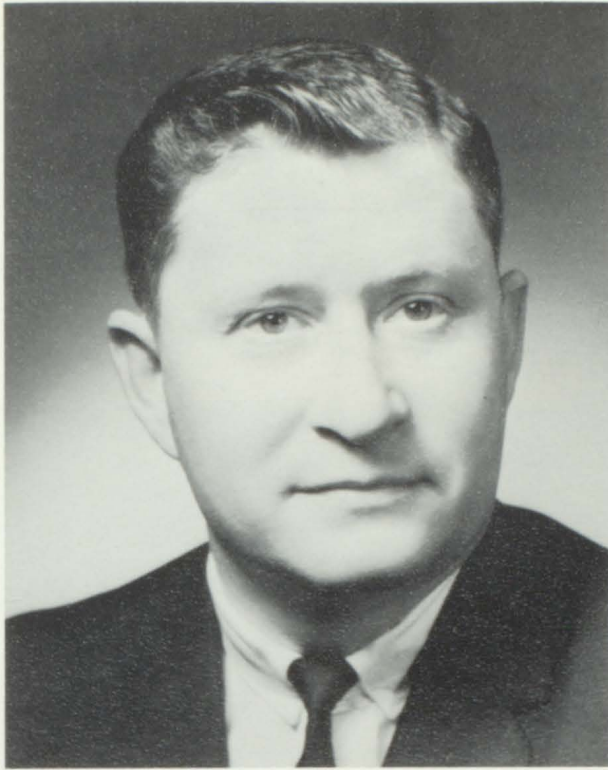

OUR SUPERINTENDENT
Chester Boren

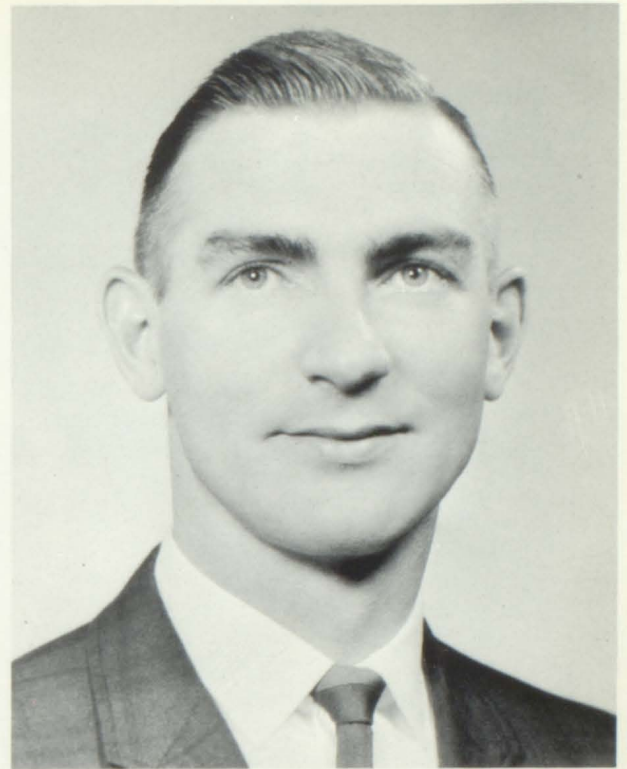

OUR PRINCIPAL
William Anthony



Superintendent, Mr. Boren, and Caretaker, Mr. Luttrell, prepare the Football Field for the '64 Homecoming Game.

Mr. Boren, Mr. Anthony, and Mr. Perkins prove that school is not "All work and no play."



OUR
COUNSELOR
Mr. Kerr

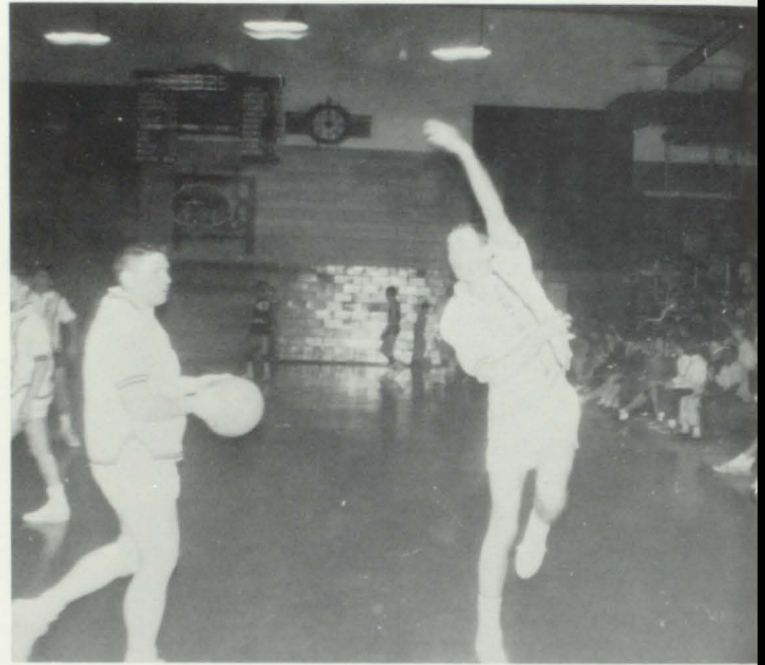

Coach Nortrup and Mr. Salisbury prove that the Faculty "Reigns" at the Faculty Basketball Game

OUR
SECRETARIES
Mrs. O. D. Grinstead
and Mrs. Boyd



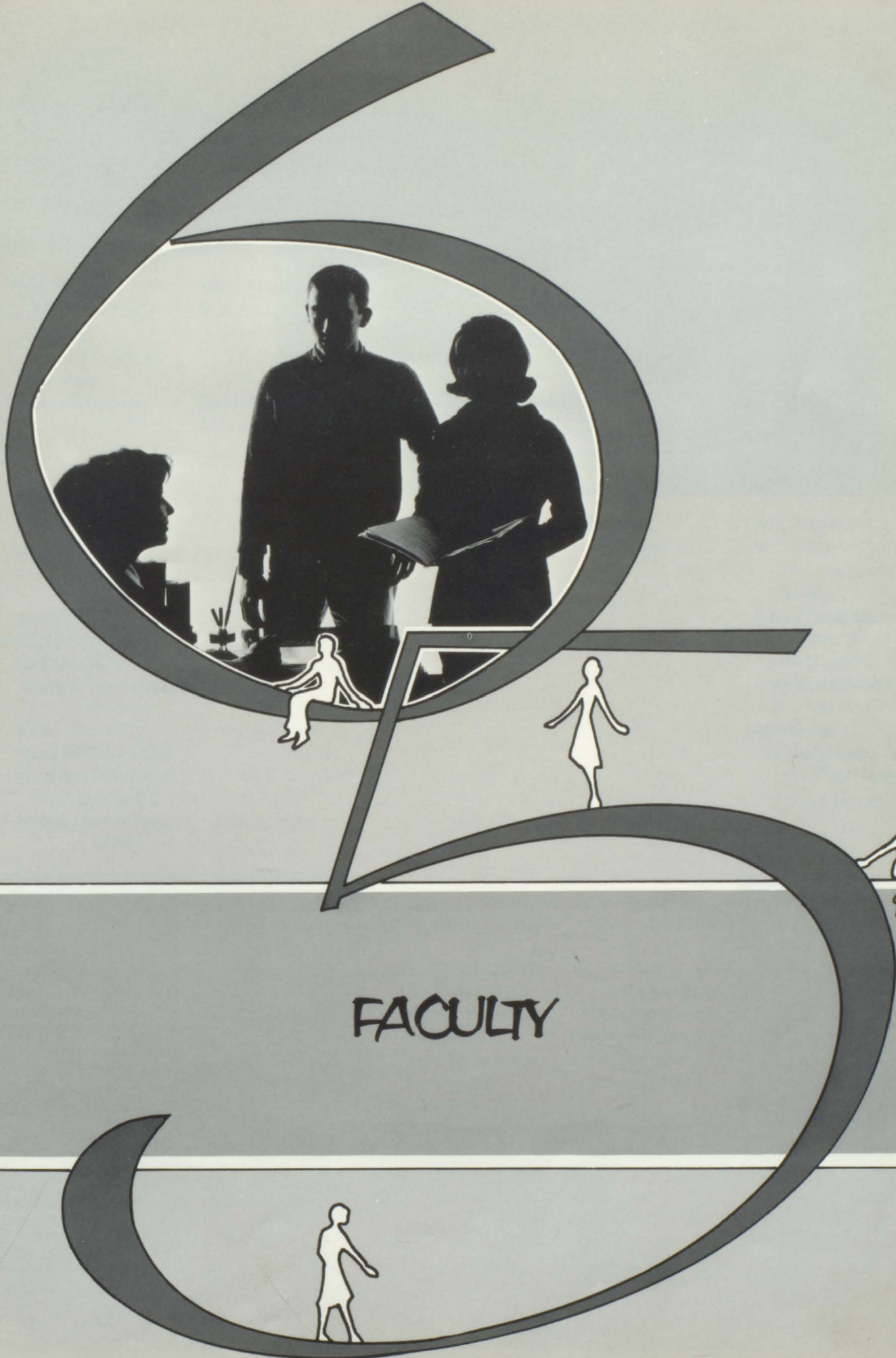

FACULTY



MR. BOREN
The Superintendent at work

MRS. BAILEY
M.A., Kirksville State
Teachers College
English and Speech

MRS. BAUMGARDNER
B.S., University of
Missouri
French and English

MR. BRUBAKER
M.A., Kirksville State
Teachers College
History and Drivers
Education

MRS. CURTIS
B.S., University of
Georgia
English and Mathe-
matics



MR. CARTER
B.S., Kirksville
State Teachers
College
Industrial Arts

MRS. CROW
B.S., University
of Missouri
Art

MR. CROWE
B.A., Culver
Stockton
Librarian and World
History





MRS. GROVE
A.A., Christian
College
B.S., University of
Missouri
Home Economics



MRS. HOUSTON
B.S., B.A.,
Maryville State
Teachers
College
Business Education
Annual Sponsor



MR. JOHNS
M.A., University
of Missouri
Vocational Agri-
culture



MR. MADDY
Kirksville State
Teachers
College
Business Education
and Spanish



MR. MUSHOLT
B.S., Kirksville
State Teachers
College
Biology and General
Science

MRS. OLSON
B.M., Christian
College
Music

MR. OLSON
B.S., Bethany
College, Kansas
Math

MRS. PERKINS
Northeast Missouri
State Teachers
College, B.S.
History

MR. PERKINS
B.S., Kirksville
State Teachers
College
Band Director

COACH NORTRUP
B.S., Culver Stock-
ton
Physical Education
and Citizenship



COACH TRAIKOFF
M.A., Kirksville
State Teachers
College
Physical Education
and Health



MR. WATSON
B.S., Northeast
Missouri State
Teachers College
Algebra, Chemistry,
and Physics

MRS. WILSON
R.N., Jewish Hos-
pital, St. Louis
School Nurse



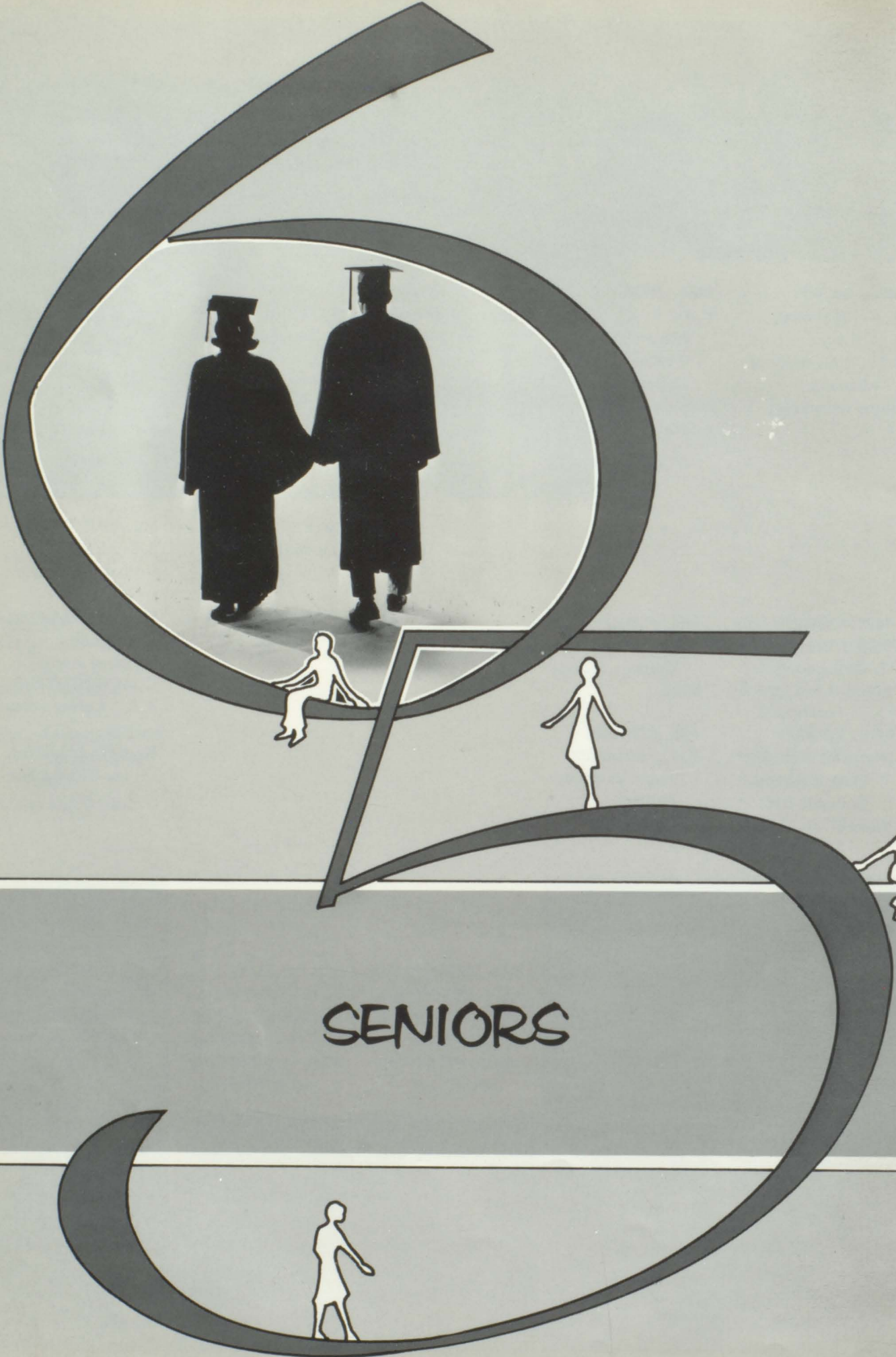

SENIORS



MOST LIKELY TO SUCCEED: Miss Lexanna Johnson and Mr. Ronnie Johnson of the Senior Class

VALEDICTORIAN Kathy Knowles
SALUTATORIAN Linda Everhart

Chance Company Engineering Award - Ronnie Johnson
Chance Company Teaching Award - Linda Everhart

SENIOR MOTTO "It's not what you are thought to be, but what you are."

SENIOR FLOWER - Daisy

SENIOR SONG - I Believe

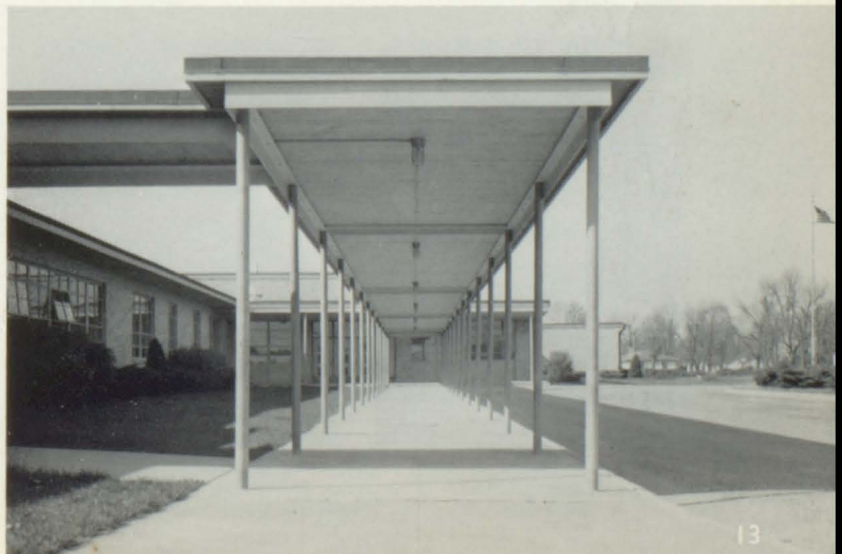



RONALD STEPHEN ADAMS



SARA ANDERSON



KATHLEEN BODEEN



STEPHEN ADAMS



MARGARET ARNDT



BILLY BOYER



KAY ALDRICH



JANE ANNE BEAMER



LORA LEE ALTON



HOWARD BARNES



REX BUNDY



CELESTE CANELL



MICHAEL DAVENPORT



BONNIE CHANDLER



SHIRLEY COSSEY

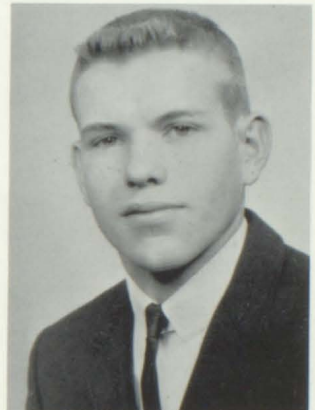

HOWARD DOLLENS

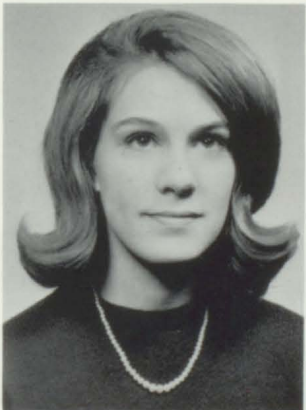

CYNTHIA C. MARCH

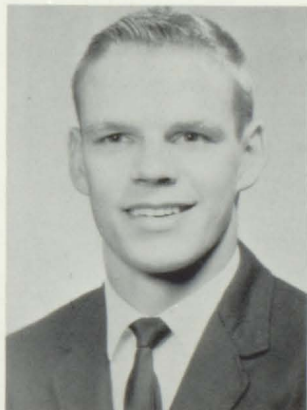

JERRY DAUGHERTY

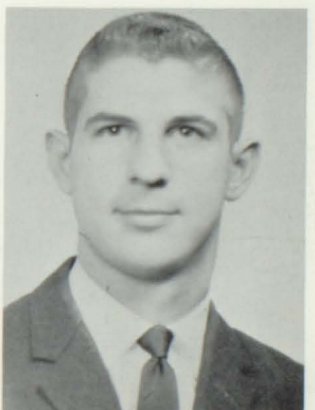

ALAN DOUGHERTY

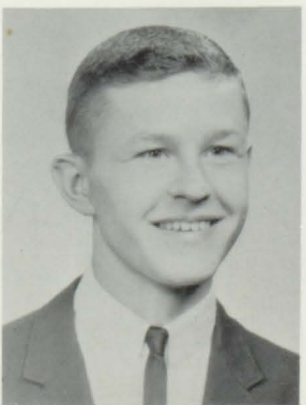

JED CLAYBROOK



BARBARA EDWARDS



LINDA EVERHART

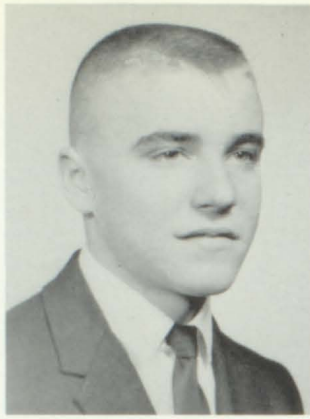

RONALD FLATT

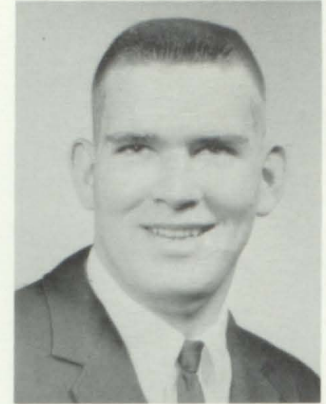

THOMAS GIBBONS



DIANE FERRELL



MARTHA FORSEE

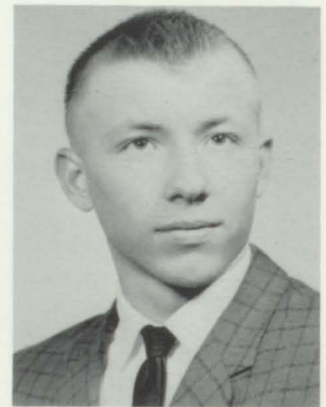

CHARLES HARLOW



NANCY FISHER



NORMA FRICKE



DONALD FLATT



DIXIE GEER

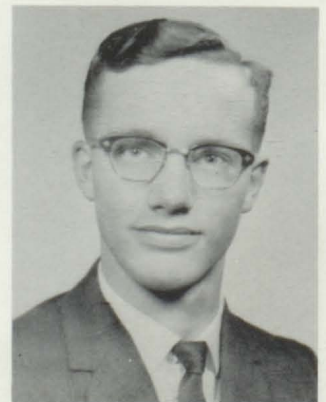

WARREN HICKEN



KENNETH HUSKEY



ROBERT L. JONES



DONNALD INGRUM

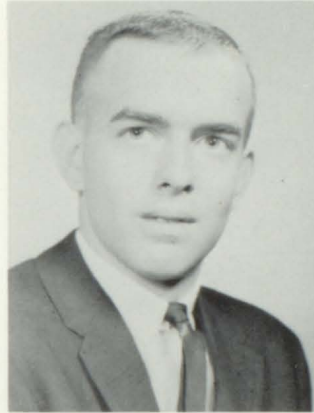

RONALD JOHNSON



THOMAS JONES



NETA JENNINGS



LARRY R. JONES



KAY KETTER



LXANNA JOHNSON

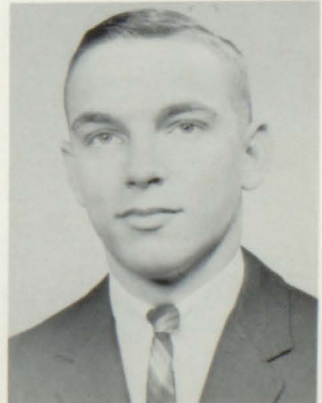

ALAN KINKEAD



NANCY KIRK



DENNIS LONG

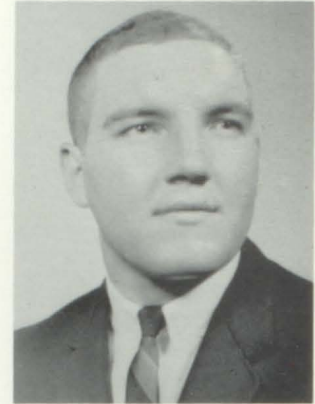

HOWARD McCAULEY



KATHERINE KNOWLES



RITA LUTTRELL



PATRICIA McDONALD



PEGGY LEAR



EDWARD MAJOR



TERRY LENZ

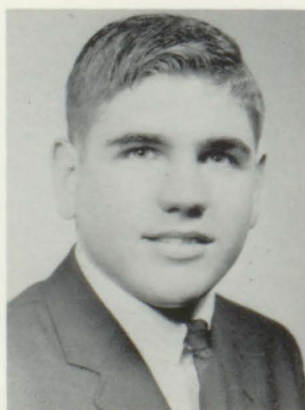

GARY MARKWELL



RITA MEGOWN



JON MILLER



RONALD REAMS



WANDA MILLER



ELLIS ANN POOL



PATSY RIECHERS



DIANA MYERS



RUTH ANN POOL



RANDELL ROSENFELDER



CELESTE PIGG



LINDA SANDERS



ANTHONY SCHUERMANN



WILLIAM SIMS-



JOHN STEIN



DAVID SCHULTZ



SUSAN SMITH



GERALD SY DOW



REYBURN SILVER



HAROLD SMOOT



JACKLYN SIMPSON



CATHERINE SPRY



WILLIAM TOALSON



DONNA TUGGLE



FREDERICK WILSON



JOSEPH VANCE



VIRGINIA WILLIAMS

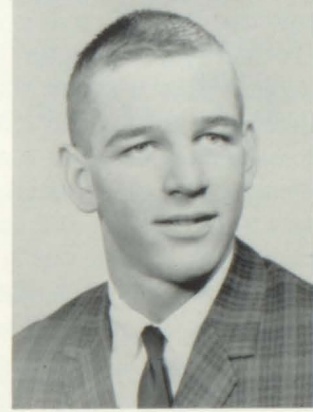

WILLIAM WILSON



SANDRA WARREN



OPAL WILLIS



LARRY WINDSOR



BARBARA WILLIAMS

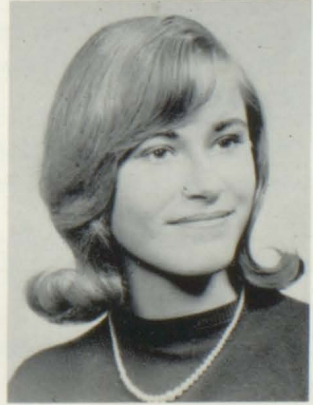

VIRGINIA YOUNG

SENIOR INFORMATION

ADAMS, RONALD Basketball 1, 4

ADAMS, STEVE F. F. A. 1; Senior Play

ALDRICH, KAY Miss Centralia 1965; Band 3, 4; Ensemble 4; Mixed Chorus 4; Glee Club 1, 2, 3, 4; F. H. A. 2, 4; Homecoming Attendant 4; Beauty Pageant 4; Pep Club 1, 2, 3; Cheerleader 1; Barnwarming Attendant 3

ALTON, LORA LEE Pep Club 1, 2, 3, 4; Cheerleader 1, 2, 3, 4; Band 1; Ensemble 1, 3, 4; Mixed Chorus 3, 4; Glee Club 1, 2, 3, 4; Senior Play; Beauty Pageant 1, 2, 3, 4; Newspaper Staff 4, Sports Editor 4

ANDERSON, SARA Class Officer, Historian 1, 2, 3, 4; Pep Club 2, 3, 4, President 4; Band 1, Quint-City Conference Band 1; Mixed Chorus 3, 4, Quint-City Conference 3, 4; Ensemble 1, 3, 4; Glee Club 1, 2, 3, 4; Homecoming Attendant 3, 4; Senior Play; Beauty Pageant 1, 2, 3, 4, Miss Hair 3; Annual Staff 4; Honor Society 3, 4, President 4; Student Council 1, 4, Vice-President 4; Friendliest Girl 3; Curator's Scholarship 4; Freedom Forum 2; American Legion Oratorical Contest 4; Miss Centralia High School

ARNDT, MARGARET Pep Club 1, 2, 3, 4; Cheerleader 1, 2, 3, 4; Newspaper Staff 3, 4, Editor 4; Freedom Forum 2; Curator's Scholarship 4; Mixed Chorus 2, 3, 4; Ensemble 1, 2, 3, 4; Senior Play; Honor Society 3, 4; American Legion Oratorical Contest 4, 1st place, 1st place District Contest

BEAMER, JANE ANNE F. H. A. 4; Pep Club 4; Band 1; Glee Club 4

BARNES, HOWARD F. F. A. 4, Secretary 4; Football 1

BODEEN, KATHLEEN F. H. A. 1, 2, 3, 4; Pep Club 1, 2, 3, 4; Glee Club 1, 3

BOYER, BILLY Football 1; Basketball 1

BUNDY, REX Football 1, 2, Manager 1, 2; Basketball 1, Manager 1; Boys' State, Election Judge, Band 1; C Club 1, 2, 3, 4; Student Council 3; Science Club 1, 2, 3; Best Personality 4

CANELL, CELESTE Class Officer 4, Vice-President; Pep Club 4; Beauty Pageant 4; Annual Staff 4; Honor Society 3, 4

CHANDLER, BONNIE F. H. A. 2, 3, 4, Treasurer 3, Historian 4; Glee Club 1, 4; Beauty Pageant 4

CLARK, CYNTHIA (MARCH) Pep Club 1, 2, 3; Cheerleader 1; Glee Club 1, 2, 3, 4; Beauty Pageant 1, 2, 3; Miss Smile 3

CLAYBROOK, JED Basketball 1, 2, 3, 4, Lettered 4, Manager 4; Track 1; Band 1, 2, 3, 4, Quint-City All Conference 2; Mixed Chorus 2, 3, 4; Senior Play; Egyptian Music Camp 1, 2; Golf 4, Lettered 4

COSSEY, SHIRLEY F. H. A. 1, 2, 3, 4; Beauty Pageant 4; Glee Club 1, 2, 4

DAUGHERTY, JERRY Class Officer 1, Treasurer; Football 1, 2, 3, 4, Lettered 2, 3, 4, All-Conference Honorable Mention 3, 4, All-District Honorable Mention 4; Basketball 1, 2, 3, 4, Lettered 2, 3, 4, Quint-City Conference Champs 4; Track 2, Lettered 2, School Record 880 Yard Relay 3; Boys' State 3; Band 1, 2, 3, Conference Band 1, 2; Mixed Chorus 1, 2, 3, 4, Conference Chorus 2, 3, 4; Golf 1, 2, 3, 4, Lettered 1, 2, 3, 4; C Club 1, 2, 3, 4

DAVENPORT, MICHAEL Football 2, 3, 4, Lettered 2, 3, 4; Basketball 1; Track 1, 2; C Club 2, 3, 4

DOLLENS, HOWARD F. F. A.

DOUGHERTY, ALAN

EDWARDS, BARBARA

EVERHART, LINDA Pep Club 2, 3, 4; Glee Club 1, 2, 3, 4; Honor Society 3, 4, Vice-President 4; District Latin II Contest, Kirksville 3; American Legion Oratorical Contest 4; Curator's Award 4; R. E. A. Essay Contest 3; United Nations Contest 3; Library Staff 3, 4

FERRELL, DIANE F. H. A. 2, 3, 4; Glee Club 2, 4

FISHER, NANCY F. H. A. 1, 4; Glee Club 1, 2, 3, 4

FLATT, RONALD

FLATT, RONALD F. F. A. 1, 2, 3, 4

FORSEE, MARTHA F. H. A.

FRICKE, NORMA F. H. A. 1, 2, 3, 4, Historian 3; F. H. A. Leadership Camp 4, Regional Representative 4, Vice-President 4

GEER, DIXIE Pep Club 1, 2; Cheerleader 1; Senior Play; Glee Club 1, 2, 3, 4

GIBBONS, TOM Class Officer 4, President; Football 1, 2, 3, 4; Basketball 1, 2; Track 2, 4; Safe Driver's Award 3; Egyptian Music Camp 1; C Club 2, 3, 4

HARLOW, CHARLIE F. F. A. 1, 2, 3, 4, President 4, Reporter 3; Basketball 1, 2, 3, 4, Lettered 2, 3, 4; Track 1, 2, Lettered 1, 2; C Club 1, 2, 3, 4

HICKEN, WARREN Football 1

HUSKEY, KENNETH F. F. A. 1

INGRUM, DON Class Officer 2, Treasurer; Basketball 1, 2; Senior Play; C Club 2, 3, 4; Football 1, 2, 3, 4, Lettered 2, 3, 4

JENNINGS, NETA

JOHNSON, LEXANNA Class Officer 4, Secretary; Sophomore Pilgrimage 2; Band 1, 2, 3, 4; Senior Play 4, Assistant Director 4; Honor Society 3, 4, Secretary

3; Freedom Forum 2; Oratorical Legion Contest 4, 2nd place; Regent's Scholarship; Kirksville Contest II rating

JOHNSON, RONNIE Class Officer 3, President; Student Representative 2; Basketball 1, 2, 3, 4, Lettered 3, 4, Quint-City Champs 4; Band 1, 2, 3, 4, All-Conference 2, 3; Mixed Chorus 2, 3, 4, All-Conference 2, 3, 4; C Club 3, 4; Boys' Quartet 4; Honor Society 2, 3, 4; Freedom Forum 2; Egyptian Music Camp 1; Curator's Award 4; Outstanding Senior Boy

JONES, LARRY RAY F. F. A. 1; Basketball 1, 2; Track 1, 2, 3, 4; C Club 2, 3, 4; Senior Play 4

JONES, ROBERT LARRY

JONES, TOM Football 4; Basketball 1, 2, 3; Track 1, 2, 3, 4; C Club 3, 4; Student Council 4, Treasurer; Senior Play; Mixed Chorus

KETTER, KAY F. H. A. 2, 3, 4, Treasurer 4; Glee Club 2, 4; F. H. A. Sweetheart Attendant

KINKEAD, ALAN Student Council Representative 1, 4; Football 1, 2, 3, 4; Golf 1, 2; C Club 1, 2, 3, 4

KIRK, NANCY F. H. A. 1, 4; Pep Club 1; Glee Club 1, 2, 4

KNOWLES, KATHY Sophomore Pilgrimage Alternate 2; Girls' State 3; Class Officer 1, Vice-President; Pep Club 1; Senior Play; Annual Staff 4; Honor Society 3, 4; Outstanding Junior 3; Freedom Forum 2; Student Council Secretary 4; District Contests, Latin, Piano, Shorthand 3; Glee Club 1, 2; Curator's Award 4; Most Likely to Succeed 4

LEAR, PEGGY JO F. H. A. 2, 3

LENZ, TERRY F. F. A. 1, 2, 3, 4, Vice-President 4; Basketball 1, 4, Lettered 4; Track 1, 2, 3, 4, Lettered 1, 2, 3, 4; Band 1, 2, Lettered 1, 2; C Club 1, 2, 3, 4; Senior Play

LONG, DENNIS Class Officer 2, President; Football 2, 3; Basketball 1, 3; Track 2; Band 1, 2, 3, 4, Conference Band 1, 2, 3, 4; Mixed Chorus 1, 2, 3, 4, All-Conference 2, 3; Senior Play; Student Government Day 3; Egyptian Music Camp 1, 2; Student Council President 4; Most Likely to Succeed 4

LUTTRELL, RITA F. H. A. 4; Girls' State 3; Beauty Pageant 4; Honor Society 4

MAJOR, EDWARD

MARKWELL, GARY Football 1, 2, 3, 4, Lettered 3, 4; Basketball 1, 2; Mixed Chorus 3, 4; C Club 3, 4; Senior Play

McCAULEY, HOWARD Football 1, 2, 3, 4, Lettered 2, 3, 4; Basketball 1, 2; Track 1, 2; C Club 2, 3, 4

McDONALD, PATTY F. H. A. 2, 4; Pep Club 1, 2,

3, 4; Glee Club 2, 4; Beauty Pageant 4

MEGOWN, RITA F. H. A. 4; Student Council Representative 2; Pep Club 2, 3, 4, Sergeant-at-Arms 4; Majorette 1, 2, 3; Mixed Chorus 4; Ensemble 1; Glee Club 1, 2, 4; Homecoming Queen 1; Beauty Pageant 1, 2, 3, 4; Miss Centralia 3; Annual Staff 4; Egyptian Music Camp 2; Noma Arithmetic Award 4

MILLER, JON Football 2, 3, 4, Lettered 2, 3, 4; Basketball 2; Track 2, Lettered 2; Mixed Chorus 2, 3, 4, All-Conference 4; C Club 2, 3, 4; Senior Play; Student Council Representative 2; Science Club 1, 2, 3; Class Officer 2, Vice-President

MILLER, WANDA Student Council Representative 3; Pep Club 1, 2, 3, 4; Homecoming Attendant 2; Beauty Pageant 1, 2, 3, 4; Annual Staff 4; Noma Arithmetic Award 4

MYERS, DIANA F. H. A. 1, 2, 3, 4; Pep Club 1; Glee Club 1, 2, 4

PIGG, CELESTE F. H. A. 1, 4

POOL, ELLIS ANN F. H. A. 1, 2, 3, 4, Historian 2, Vice-President 3, President 4; Newspaper Staff 4; Glee Club 1, 2; Pep Club 1, 2, 3, 4; Senior Play

POOL, RUTH ANN F. H. A. 1, 2, 3, 4, Parliamentarian 4; Glee Club 2, 3, 4

REAMS, RON Football 1, 2, 3, 4, Lettered 1, 2, 3, 4; Basketball 1, 2; Track 1, 2; C Club 1, 2, 3, 4, Secretary and Treasurer 3, 4

RIECHERS, PAT F. H. A. 2, 3, 4, Secretary 3, Reporter 4; Beauty Pageant 4; F. H. A. Sweetheart Attendant 3, 4

ROSENFELDER, RANDELL

SANDERS, LINDA F. H. A. 1, 2, 3, 4, Recreation Leader 3, Secretary 4; Office Girl 2, 3, 4; Pep Club 1, 2, 3, 4; Glee Club 2, 3, 4; Beauty Pageant 4

SCHULTZ, DAVID F. F. A. 1, 2, 3, 4, Treasurer 4; State Farmer Degree; District Star Farmer

SCHUERMANN, TONY Class Secretary 2, Treasurer 3; Football 1, 2, 3, 4, Lettered 2, 3, 4, All-Conference 2nd Team 4; Band 1, 2, 3, 4, Conference Band 1, 2, 3; Honor Rating I District & State Music Festival 3; Baritone Solo; C Club 2, 3, 4

SILVER, REYBURN F. H. A. 4, Sweetheart Queen 4; Student Council Representative 4; Pep Club 2, 3, 4, Secretary 4; Majorette 1, 2, 3, Drum Majorette 1; Mixed Chorus 3, 4; Glee Club 1, 2, 3, 4; Ensembles 3, 4; Homecoming Attendant 2; Senior Play; Beauty Pageant 1, 2, 3, 4; Annual Staff 4; Newspaper Staff 4; Egyptian Music Camp 2; Barnwarming Attendant 4; Friendliest Girl 4

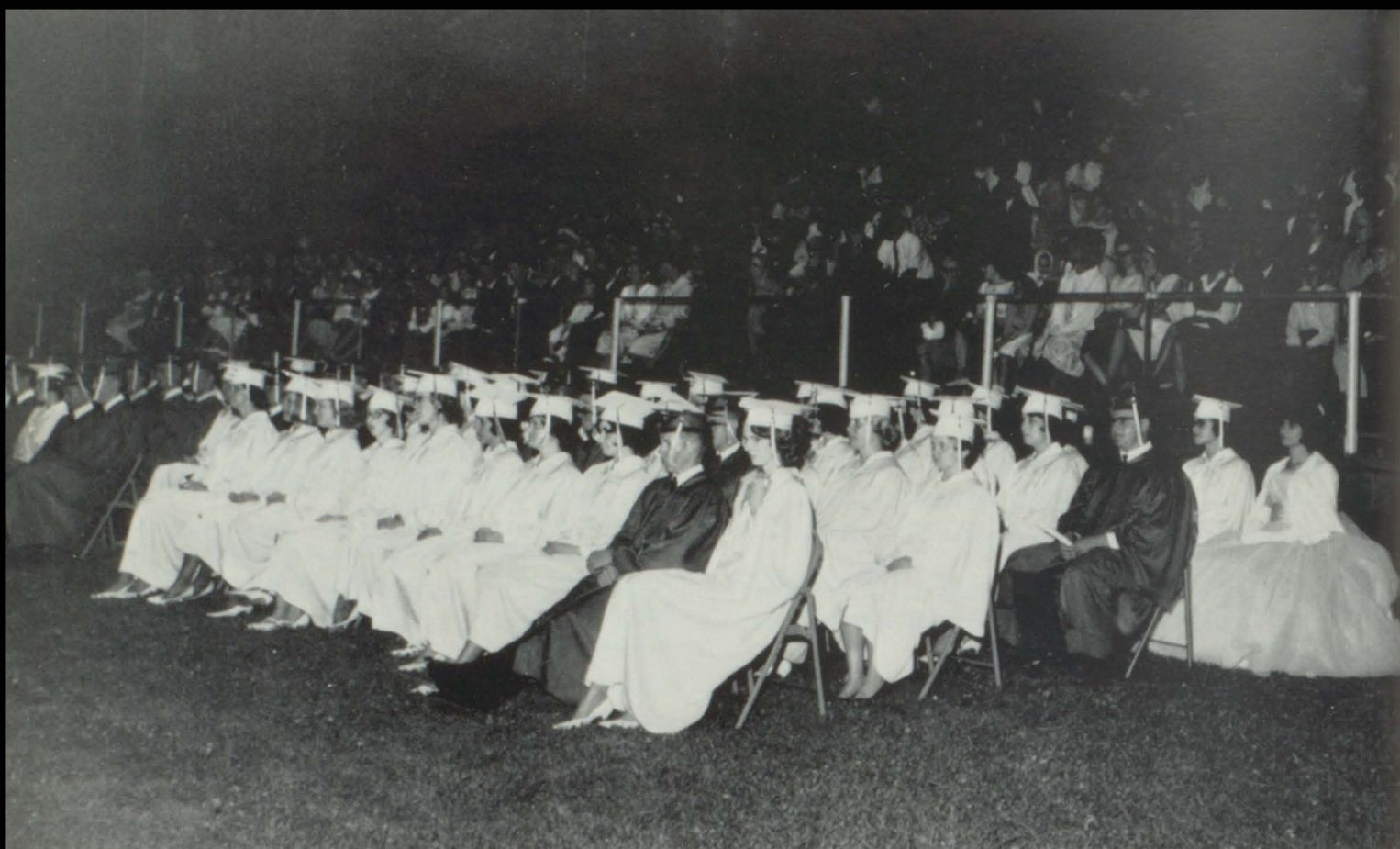

GRADUATION

SIMPSON, JACKLYN Class Officer 4, Treasurer; Pep Club 1, 2, 3, 4, Vice-President 4; Mixed Chorus 3, 4; Glee Club 1, 2, 3, 4; Ensembles 3, 4; Annual Staff 4, Business Manager 4; Newspaper Staff 4; Kirksville District Contests 3, Shorthand 3; Best Personality 4; Mixed Chorus, All Conference Chorus 4

SIMS, BILL Basketball 1, 2, 3, 4; Track 2, 3, 4; Quint-City Conference Basketball Champs 4

SMITH, SUSAN Pep Club 1, 2, 3, 4; Cheerleader 1, 2, 4; Sergeant-at-Arms 4; Homecoming Attendant 4; Senior Play; Glee Club 1; Beauty Pageant 1, 2, 3, 4; American Legion Oratorical Contest 4

SMOOT, HAROLD F. F. A. 2, 3, 4; Track 2; Homecoming Car 4

SPRY, CATHY Pep Club 1, 2, 3, 4; Student Council Representative 4; Mixed Chorus 4; Glee Club 1, 4; Annual Staff 4, Photographer; Beauty Pageant 4; Newspaper Staff 4; Senior Play

STEIN, JOHN Football 2; Science Club 2, President; C Club 2

SYDOW, GERRY Football 1, 2, 4; C Club 4

TOALSON, BILL Class Officer, President 1, Vice-President 3; Football 1, 2, 3, 4, Lettered 2, 3, 4; Golf 1, 2, 3, 4, Lettered 1, 2, 3; Mixed Chorus 1, 2, 3, 4; C Club 2, 3, 4; Senior Play; Honor Society 3, 4, President 4, Treasurer 4

TUGGLE, DONNA Pep Club 1, 2; Glee Club 1, 2

VANCE, JOE F. F. A. 1, 2, 3, 4; Student Council Representative 3

WARREN, SANDRA F. H. A. 2; Class Officer 2, Vice-President 2; Pep Club 1, 2, 3, 4; Band 1; Student Council Representative 4; Honor Society 3, 4; Beauty Pageant 4; Senior Play

WILLIAMS, BARBARA

WILLIAMS, VIRGINIA F. H. A. 2, 4; Pep Club 1, 2; Glee Club 1, 2, 3, 4

WILLIS, OPAL SUE F. H. A. 1, 2, 4; Pep Club 1, 2

WILSON, (BILL) FREDERICK F. F. A. 1, 2, 3, 4, Reporter 4; Football 1, 2; C Club 2

WILSON, (RICK) WILLIAM Student Council Representative 3; Football 1, 2, 3, 4; Honorable Mention All-Conference 3; Second Team All-Conference 4; Honorable Mention All-District 4; Lettered 2, 3, 4; C Club 1, 2, 3, 4

WINDSOR, LARRY

YOUNG, VIRGINIA Senior Play; Legion Contest, Oratorical 4, 3rd place; Beauty Pageant 3, 4; Annual Staff 4, Editor; Honor Society 3, 4; Treasurer 4; Symbols 4; Driver's Training Award 3; Curator's Award 4

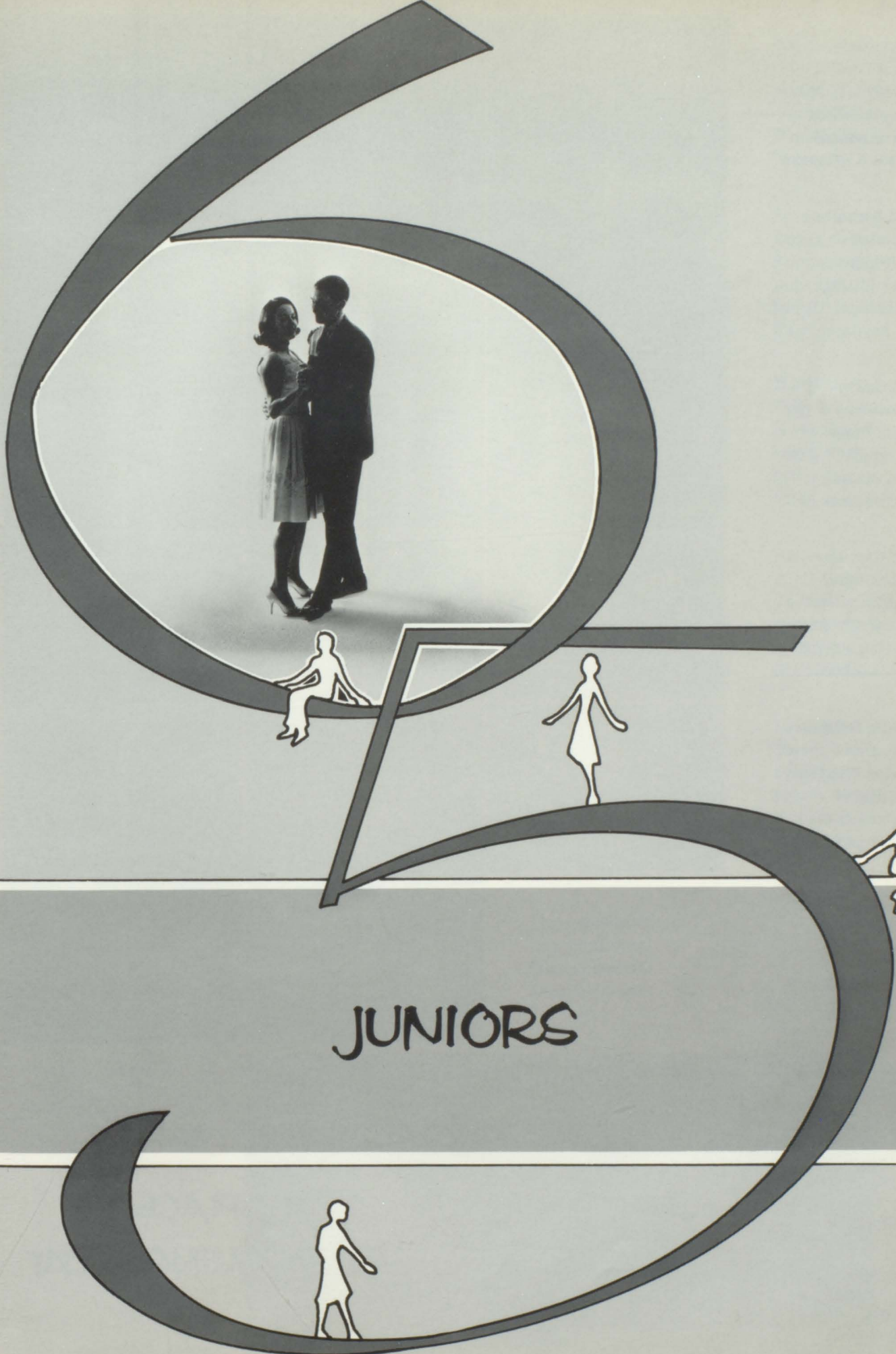

JUNIORS

Howard Adams
 Danny Adams
 Gary Wayne Adkisson
 Tommy Adkisson
 Carl Armontrout
 Margaret Armontrout

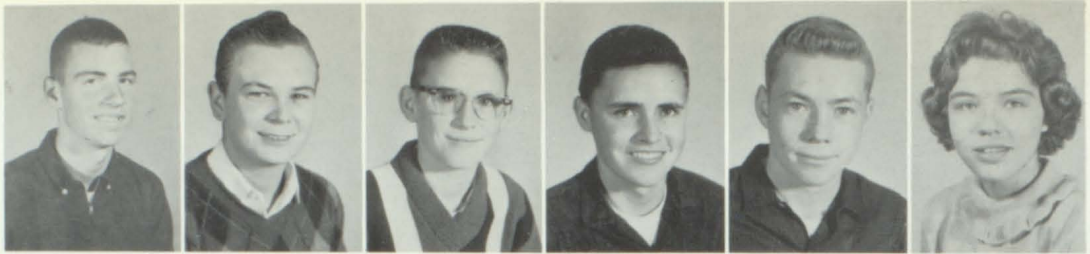

Connie Barnes
 Bill Beasley
 Barry Beckman
 Theresa Billings
 Tim Billings
 Randy Boyd



Larry Bradley
 Jerry Brooks
 Virginia Bruce
 Larry Bryson
 Wanda Burton
 Judy Chrisman



Robert Christen
 Rose Ann Cline
 Janice Cramlett
 Vickie Cramlett
 Kenneth Coureton
 Mark Davidson



Ruth Ann Dollens
 Rodney Dorr
 Laurence Dougherty
 Karen Elliott
 Suzanne Elliott
 Diane Engert



Elton Fay
 Linda Fenton
 Mariam Ferebee
 Charla Fountain



1st PLACE
 HOMECOMING FLOAT



Raymond Fricke
 Timothy Fry
 Kathy Gibbons
 George Green
 Ronnie Griggs
 Jeannette Hatfield



James Harvey
 Donna Henry
 Tommy Herron
 Judy Hibbs
 Jim Hildebrand
 Carl Houser



David Hudson
 Patty Johannsen
 Naomi Johnson
 James Kent
 James Ketter
 Susan Lincoln



Herbert Long
 Linda Long
 Gayle Marshall
 Darrell Marquette
 Marilyn Mason
 Glenda McCarty



Jimmie McManama
 Brenda Meeks
 Gary Mills
 Johnny Milster
 Barbara Mortimer
 Frank Mozee



Susan Mustain
 Sue Olson
 Glenda Powers
 Dennis Prater



MOST LIKELY TO SUCCEED

MIKE WHITE

SUSAN LINCOLN

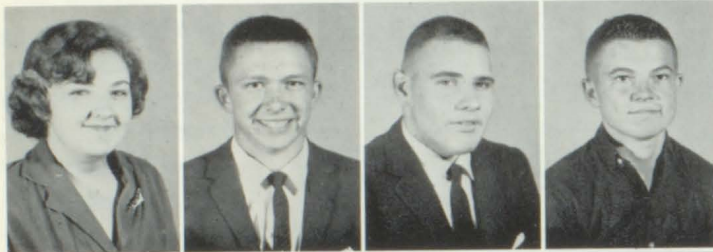

Claudia Prichard
Gary Lee Randolph
Jack Reams
Mike Reams



Sharon Reams
Mary Reeves
Marie Rexroat
Shari Rice
Beverly Roberts
Connie Roddy



Vera Rogers
Gayle Rohr
Vincent Rolfe
Linda Schramm
Bill Snell
Wayne Stockman



Loretta Stoneberger
Eddie Torreyson
Susan Torreyson
Mona Turner
Rodney Vance
Donald Veltrop



Susie Wainscott
Sally Wallsmith
Jerry Watts
William Weitkemper
Mike White
Roger Williams

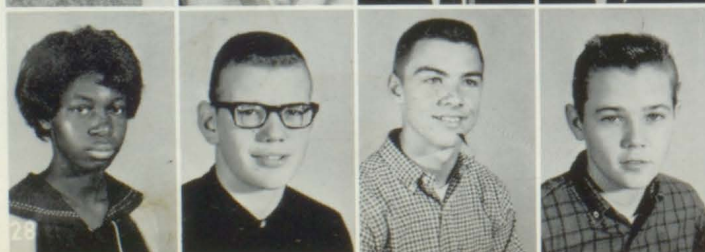

Jackie Willis
Greg Wilson
Tommie Wright
Dennis Yund

CLASS OFFICERS



SENIOR CLASS OFFICERS

Treasurer, Jackie Simpson; President, Tommy Gibbons; Vice-President, Celeste Canell; Secretary, Lexanna Johnson



SOPHOMORE CLASS OFFICERS

President, Ronald Riedel; Vice-President, Barbara Ingram; Treasurer, William Russell Jones; Secretary, Patricia Miller

CLASS OFFICERS

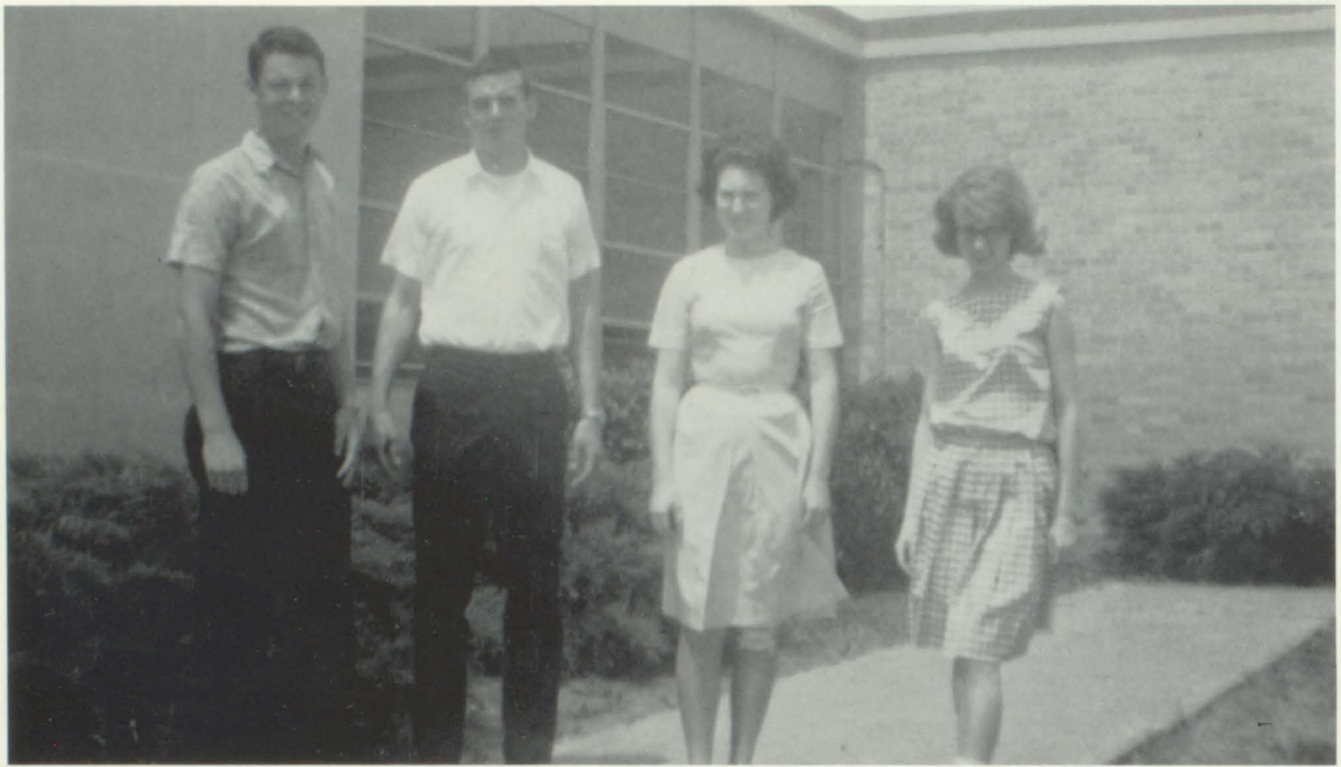

Junior Class Officers: President, Elton Fay; Vice President, Mike White; Secretary, Marie Rexroat; Treasurer, Susan Lincoln



Freshman Class Officers: President, Judy Lincoln;
Vice President, Sherry Sewell; Secretary,
Louanne Chance; Treasurer, Casey Kotowicz

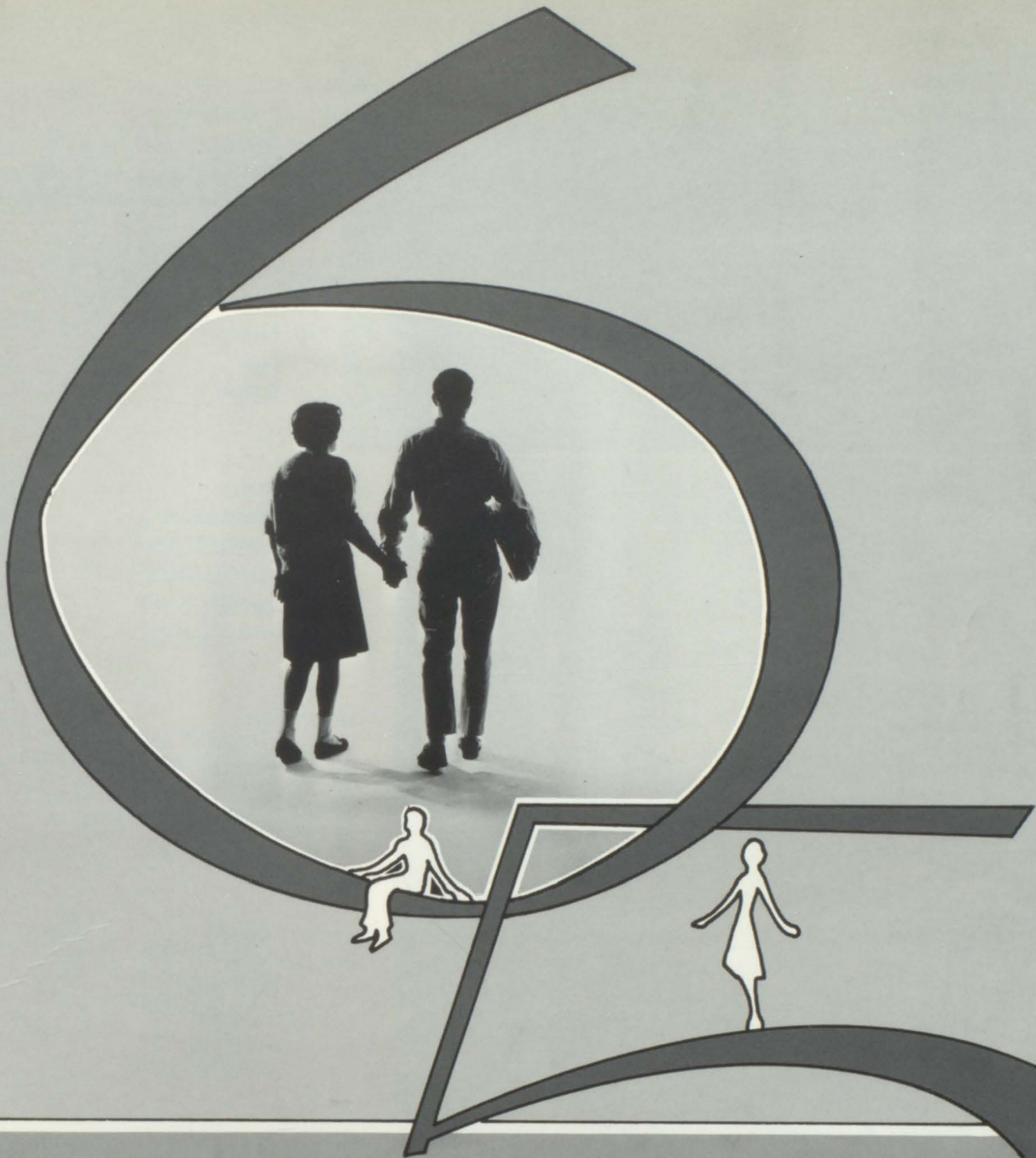

SOPHOMORES

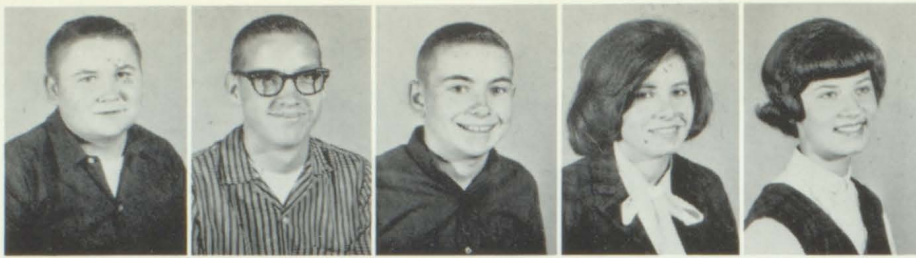

Randy C. Adams
 Randy D. Adams
 Keith Armontrout
 Martha Arndt
 Sally Bakke



Charles Bagley
 Dale Beamer
 Donald Bishop
 Mike Brooks
 Mickie Bryson



Charles Burson
 Walter Campbell
 Robert Caudill
 Gayle Christen
 Tony Claxton



Mike Colvin
 Kenneth Coolley
 Glenda Conrad
 Harry Conrad
 Irvin Cottrill



Harlan Courten
 Don Daugherty
 Howard Davenport
 Keith Davenport
 Randy Davenport



Charles Dollens
 Dorothy Dollens
 Lois Edwards
 Tommy Fenton



MOST LIKELY TO SUCCEED

SANDRA WESTFALL

RONNIE RIEDEL

HOMECOMING FLOAT



Candy Fink
Gary Gibson
Michael Hall
Leroy Harper
Joyce Hockman



Roy Hombs
Wayne Humphrey
Ronnie Hutchens
Barbara Ingrum
Robert Jesse

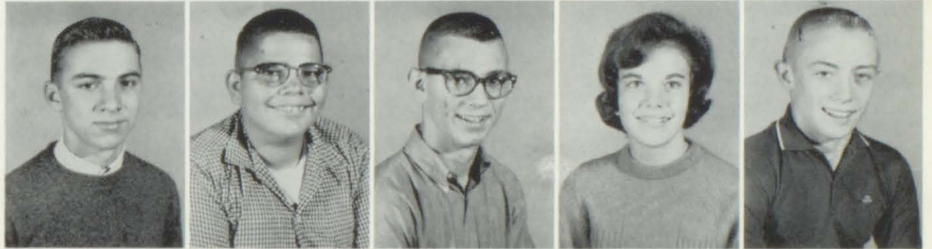

Roberta Jesse
June Johnson
Linwood Johnson
Linda Jones
William Jones



Martha (Shaw) Knight
Dennis Kollman
Linda Laytham
Billy Lenz
James Long



Donna Luttrill
Sherry Mackey
Pam Maxwell
Cynthia McClain
Gene McKenzie



Jon Mechlin
Donna Miller
Patricia Miller
Dennis Mills
Randy Myers





Freddy Nelson
 Mary Nowlin
 Anna Offutt
 Gary Peel
 David Powell



Clyde M. Reams
 Floyd Redding
 Donna Jo Reeves
 Rossita Rice
 Brenda Richardson



Ronald Riedel
 Sandra Roberts
 Claudine Robertson
 Bill Scaggs
 Gary Stanford

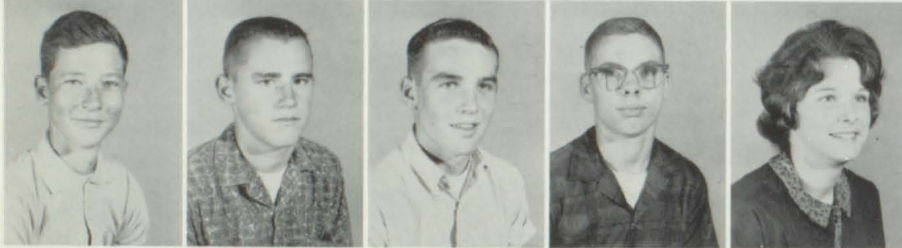

Jim Steck
 LaVerne Thies
 Gary Tidball
 Joe Tuggle
 Sarah Vaughn

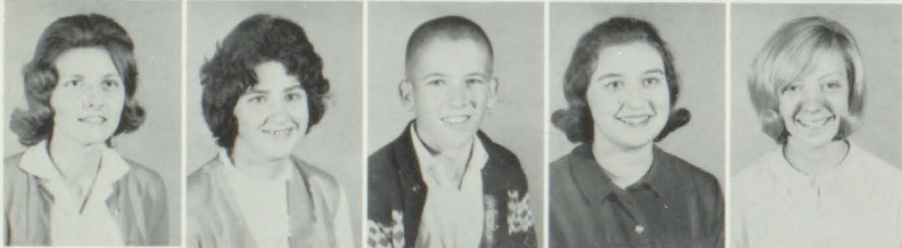

Paulette Walker
 Geraldine Wallsmith
 Warden Ronnie
 Sandra Westfall
 Janet Wheeling



David Whithause
 Suzanne Wilkerson
 Edward Williams
 Dale Young



PEP CLUB
 FOOTBALL!!

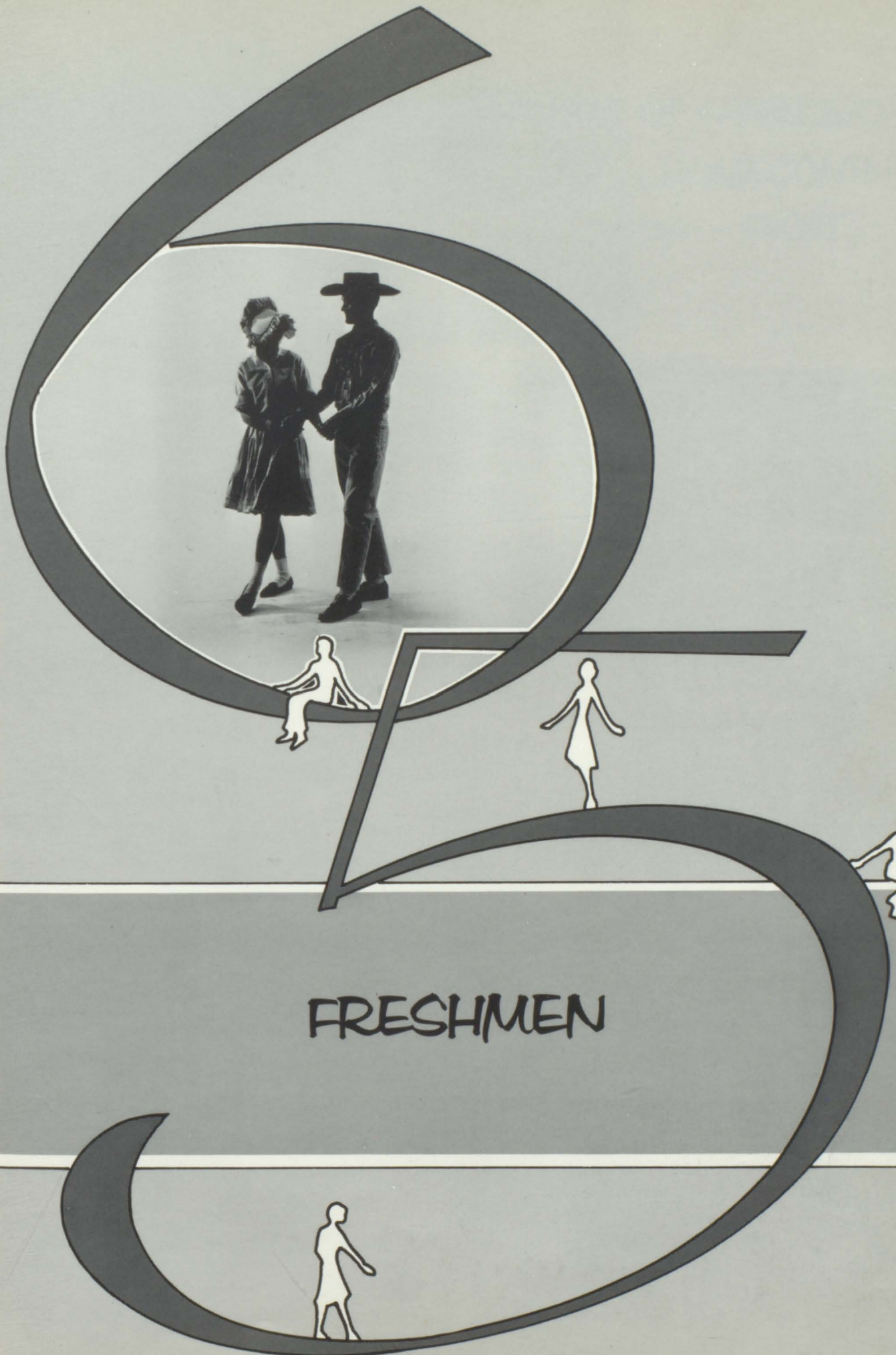

FRESHMEN

MOST LIKELY TO SUCCEED

KENT VANCE

MARTHA ARMSTRONG



Frankie Adkisson
Martha Armstrong
Rhonda Ayer



Larry Dale Barnes
Donna Beeman
Bill Berry
Michael Borgmeyer
Kathy Bosch
Linda Bradley



J. L. Brubaker
Pauline Carter
Louanne Chance
Robert Chrisman
Juanelle Conrad
Donna Cox



Sally Cox
Jimmie Current
Michele Davenport
Brenda Davis
Betty Dollens
Terry Dorr



Mike Engert
Clida Fair
Janice Fair
Dennis Florke
Margaret Fricke
Donna Gallip



Lindsey Griffin
Rodney Griffin
Linda Griggs
Brenda Gritton
Geneva Haney
Kenneth Hanna



3rd
PLACE
HOMECOMING
FLOAT



Larry Hatfield
Naomi Hicken
Lee Hudson
Rhonda Hulen
Gail Hurd



Steve Johannsen
Linda Johnson
Wanda Johnson
Carol Jones
James Jones
Norma Jones



Picture
Not
Available

Virginia Jones
James Kempker
Mary C. Kent
Casey Kotowicz
Judy Lincoln
Gary Mackey



Steve Marauette
Gayle McCarty
Marsha McClain
Cory McNabb
Douglas Meeks
Michael Meeks



Picture
Not
Available

Eddie Miller
Ronald Mills
Robert Monroe
Willard Monroe
Kenneth Moss
Phillip Mozee



Bobby Myers
Eddie Pemberton
Layman Pigg
Judy Powers
Randall Power
Gary Prenger

Dennis Rackley
 Gary Reams
 Wyvetta Reeves
 Richard Rexroat
 Gary Ridgeway
 Donnie Riechers



Allene Roberts
 Rebecca Roberts
 Janice Rosser
 Michael Sanderson
 Kenneth Sappington
 Sherry Sewell



Jimmy Shaw
 Glen Shepherd
 Lynn Smith
 Ray Spurgeon
 Sheryl Smith
 Elaine Sullivan



David Swartz
 Joyce Swiney
 John Taylor
 Ellis Thigpen
 Judy Tidball
 Mary Toalson



Sandra Troyer
 Alicia Vance
 Kent Vance
 Ruth Ann Veltrop
 Bernetta Warden
 David Wehrman



Harry Don Williams
 Linda Kay Wisdom
 Larry Wyatt
 Benjamin Haskell



Picture
 Not
 Available



WRAPPING THE GOAL POSTS

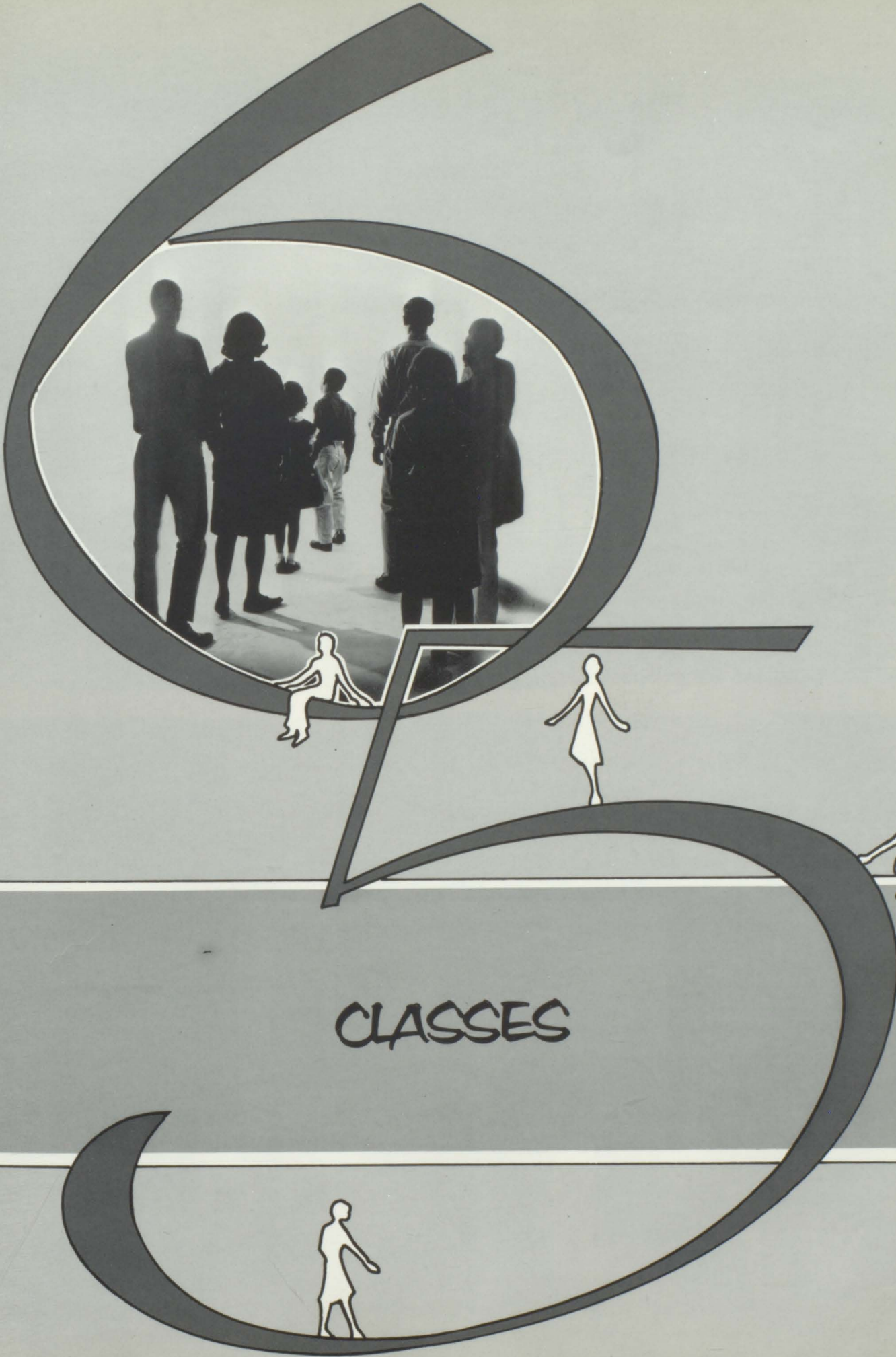

CLASSES

SECRETARIAL PRACTICE --
Mrs. Houston



ART I --
Mrs. Crowe



SPEECH --
Mrs. Bailey

BIOLOGY --
Mr. Musholt

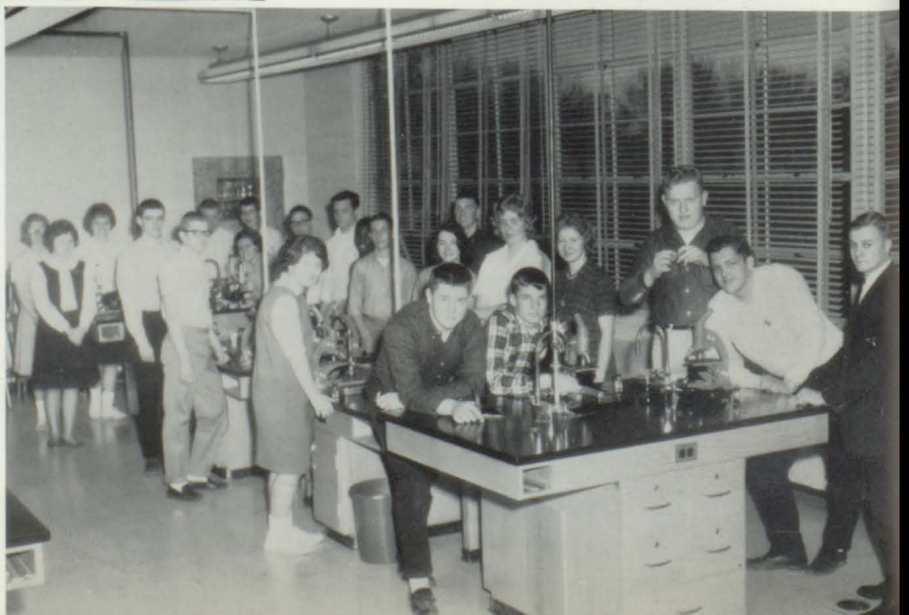

FRENCH I
Mrs. Baumgardner



CHEMISTRY
Mr. Watson



PSYCHOLOGY AND
CONTEMPORARY
ISSUES
Mr. Kerr

PHYSICAL
EDUCATION
Mr. Nortrup





ENGLISH I
Mrs. Curtis



AMERICAN
HISTORY:
Mr. Brubaker



STUDY HALL
Mr. Traicoff



VOCATIONAL
AGRICULTURE
III - IV
Mr. Johns

HOME ECONOMICS
II
Mrs. Grove



WOODWORK
Mr. Carter



CITIZENSHIP - Mrs. Perkins



SPANISH - Mr. Maddy

The picture of Mr. Olson and his Trigonometry class was not available.



Mrs. Barnes - ENGLISH; Miss Sandra Miller - BUSINESS; Miss Susan Ordelheide - BUSINESS
Miss Dianne Bull - SCIENCE
1965 PRACTICE TEACHERS



ORGANIZATIONS



ANNUAL STAFF



Left to Right: Rita Megown, Celeste Canell, Reyburn Silver; Jackie Simpson, Business Editor; Virginia Young, Editor; Cathy Spry, Photographer; Wanda Miller, Sally Anderson.

HONOR SOCIETY



FIRST ROW: Sally Wallsmith, Lexanna Johnson, Celeste Canell, Charla Fountain, Rose Ann Cline, Naomi Johnson, Marie Rexroat. SECOND ROW: Sandra Warren, Kathy Gibbons, Linda Everhart, Sally Anderson, Rita Luttrell, Kathy Knowles. THIRD ROW: Peggy Arndt, Vice President, Bill Toalson, President, Linda Schramm, Chapter and Missouri State Honor Society Secretary, Virginia Young, Treasurer. FIFTH ROW: Larry Bryson, Mike White, Elton Fay, Mrs. Baumgardner, Advisor, Darrel Marquette, Mrs. Bailey, Advisor, Gary Randolph, Barry Beckman, James Ketter.

NEWSPAPER STAFF



SEATED left to right: Jackie Simpson, Typist, Candy Fink, Sophomore Reporter, Susan Lincoln, Special Events, Gary Prenger, Sports Reporter, Eddie Miller, Sports Reporter, Mike Engert, Freshman Reporter. STANDING left to right: Kathy Knowles, Typist, Cathy Spry, Senior Reporter, Reyburn Silver, Special Events, Buzzy Alton, Sports Editor, Peggy Arndt, Editor.

SCIENCE CLUB

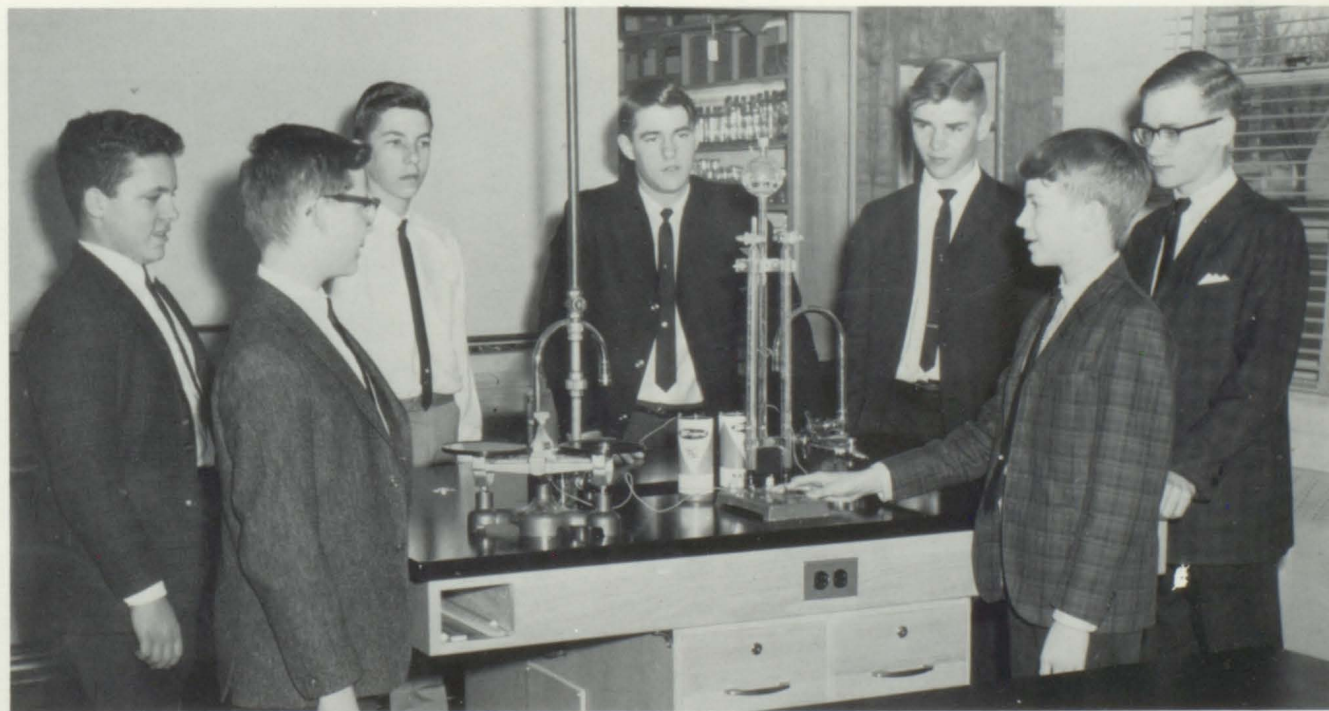

Left to Right: J. L. Brubaker, Bill Berry, Ellis Thigpen, Secretary-Treasurer, Rex Bundy, Kent Vance, President, Kenneth Sappington, David Swartz, Vice-President.

PEP CLUB



Michele Davenport, Bernetta Warden, Barbara Ingram, Candy Fink, Sandra Troyer, Sally Jo Bakke, Kathy Gibbons, Gayle Rohr, Karen Elliott, Lora Lee Alton, Susan Smith, Peggy Arndt, Sheryl Smith, Linda Sanders, Donna Henry, Rita Megown, Reyburn Silver (Secretary), Jackie Simpson (Vice President), Sally Anderson (President), Linda Schramm (Treasurer), Suzie Waincott, Claudine Robertson, Sarah Jane Vaughn, Lynn Anne Smith, Susie Elliott, Wanda Miller, Cathy Spry, Martha Armstrong, Louanne Chance, Rhonda Ayer, Mariam Ferebee, Linda Fenton, Susan Mustain, Kathy Bodeen, Martha Arndt, Sandra Warren, Pam Maxwell, Patty McDonald, Jane Ann Beamer, Celeste Canell, Rose Anne Cline, Shari Rice, Patty Miller, Kay Aldrich, Linda Everhart, Claudia Prichard, Sherry Sewell, Clida Fair, Roberta Jesse, Janet Wheeling, Linda Bradley, Ellis Anne Pool

"C" CLUB



Coach Nortrup, Ronnie Johnson, Billy Beasley, Mike Davenport, Jack Reams, Gary Gibson, Assistant Coach Crowe, Barry Beckman, Howard McCauley, Dennis Prater, Ricky Wilson, Howard Adams, Dale Beamer, Charley Harlow, Gene McKenzie, John Miller, Mike White, Don Ingram, Ronnie Griggs, Greg Wilson, Mark Davidson, Tony Schuermann, Gary Markwell, Tom Jones, Elton Fay, Ronnie Reams, Jim Hildebrand, Carl Houser, Bill Sims, Alan Kinkead, Tom Gibbons, Jerry Daugherty, Bill Toalson

"A" TEAM CHEERLEADERS



Peggy Arndt, Susan Smith, Karen Elliott, Kathy Gibbons, Gayle Rohr, Lora Lee Alton

"B" TEAM CHEERLEADERS



Michele Davenport, Barbara Ingram, Sally Jo Bakke, Sandra Troyer, Candy Fink, Bemetta Warden

STUDENT COUNCIL



SEATED left to right: Kathy Knowles, Secretary; Marie Rexroat, David Swartz, Sheryl Smith, Sandra Westfall; Mr. Olson, Advisor; Reyburn Silver, Sandra Warren, Kent Vance; Sally Anderson, Vice President. STANDING left to right: Mark Davidson, Alan Kinhead; Tom Jones, Treasurer; Mr. Musholt, Advisor; Jeanette Hatfield, Bill Skaggs, Cathy Spry; Dennis Long, President.

OFFICE STAFF



Left to right: Linda Fenton, Linda Sanders, Sandra Warren, Pam Maxwell, Peggy Jo Lear, Celeste Pigg, Susan Lincoln; Mr. Anthony, Principal.

B
A
R
N

W
A
R
M
I
N
G



Miss Reyburn Silver was crowned Queen of the Sweetheart dance. Her attendants were Miss Kay Ketter and Miss Patsy Reichers.



AND



Miss Alicia Vance was crowned Barnwarming Queen. Her attendants were Miss Reyburn Silver and Miss Sally Cox

S
W
E
E
T
H
E
A
R
T

D
A
N
C
E

LIBRARY STAFF



Left to right: Anne Offet, Gayle Marshall, Norma Fricke, Gayle Christen, Rossetti Rice, Patty Miller, Linda Everhart; Mr. Crowe, Librarian.

BAND



BAND MEMBERS: Kay Aldrich, Randy Adams, Marty Arndt, Bill Berry, J. L. Brubaker, Randy Boyd, Charles Bagley, Jed Claybrook, Tony Clayton, Rodney Dorr, Terry Dorr, Michele Davenport, Susie Elliott, Dennis Florke, Candy Fink, George Green, Naomi Hicken, Leroy Harper, Donna Henry, Lexanna Johnson, June Johnson, Naomi Johnson, Ronnie Johnson, Judy Lincoln, Bill Lenz, Cory McNabb, Sue Olsen, Becky Roberts, Claudine Robertson, Janice Rosser, Bill Skaggs, Jim Shaw, Sheryle Smith, David Swartz, Tony Schuermann, Kent Vance, Larry Wyatt, Tommy Wright, Ronnie Warden, Janet Wheeling, Suzie Wainscott, Rick Wilson, Dennis Long.



ON RISERS: Candy Fink, Brenda Gritton, Susan Lincoln, Linda Schramm, Kathy Bosch, Clyda Fair, Kay Aldrich, Kathy Gibbons, FIRST ROW: Pauline Carter, Buzzy Alton, Reyburn Silver, Becky Roberts, Michael Davenport, Sheryl Smith, SECOND ROW: Rita Megown, Cathy Spry, Sandra Westfall, Alice Lincoln, Claudia Prichard, Sally Anderson, Jackie Simpson, Peggy Arndt, THIRD ROW: Tom Jones, Jed Claybrook, Barry Beckman, Bill Skaggs, FOURTH ROW: Donnie Daugherty, Tim Fry, Charles Bagley, Ronnie Hutchens, Dennis Long, FIFTH ROW: Rodney Dorr, Gary Markwell, Ronnie Johnson, Jerry Daugherty, Elton Fay, John Miller, Bill Snell, Bill Toalson, Ronnie Griggs



BOYS QUARTET: Jerry Daugherty, Ronnie Johnson, Elton Fay, and Bill Snell



OUR MUSIC TEACHER:
Mrs. Olson



GIRLS' ENSEMBLE

FIRST ROW: R. Silver, L. Schramm, P. Arndt, M. Davenport, S. Smith, B. Roberts; SECOND ROW: K. Aldrich, C. Fair, A. Lincoln, S. Anderson, J. Simpson, C. Fink, B. Alton; AT PIANO: Mrs. Olson



Merrily we sing



Take it away

PROGRAMS

September 30	PTA District
October 2	Garden Club
October 22	Rotary Hon Dinner
November 17	PEO Program
November 25	Thanksgiving Program (Assembly)
December 8	100-Bushel Corn Club
December 13	Christmas Program
December 17	Kiwanis Club
December 23	Assembly
February 3	Rotary
March 17	Rotary (Variety Show Teasers)
March 18	Variety Show
April 1	Christian Church (CWF)
April 25	Spring Concert
May 1	Secretarial Meeting
May 14	PEO Guest Day
May 16	Baccalaureate

VARIETY SHOW



1965 Variety Show is underway



"Hello Dolly"



"I'm A Stranger
In Paradise"



The walls of Jericho are
falling down



"I'm Just
Breezing Along
With The
Breeze"

Someone has to work
while we have all the fun



"Old Man River"

"Spring Time
Came Along With
You"



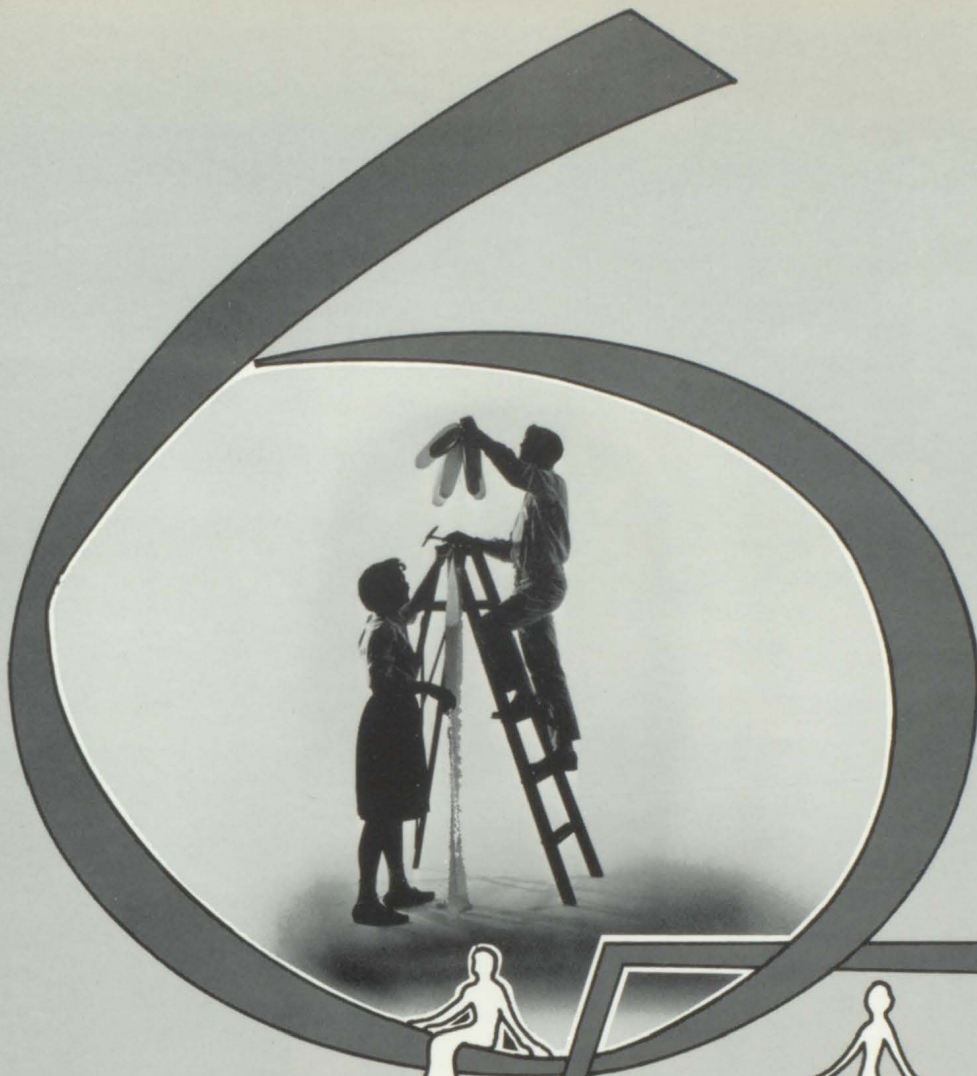

ACTIVITIES



BEFORE



AFTER

A
L
W
A
Y
S



A
L
W
A
Y
S



DURING





Homecoming Attendant Miss Sally Anderson, her driver is Mr. Ronnie Reams



Homecoming Attendant Miss Kay Aldrich, her driver is Mr. Jon Miller



Homecoming Queen of '65
Miss Jeanette Hatfield,
her driver is Mr. Elton Fay



Homecoming Queen
of '64
MISS DONNA HENRY



Future Participants in
Homecoming Activities



Homecoming Attendant Miss Susan Smith, her driver is Mr. Tommy Gibbons



Homecoming Attendant Miss Kathy Bosh, her driver is Mr. Gary Markwell



S
E
N
I
O
R

P
L
A
Y



"And Came
The
Spring"





WINNERS OF THE 1965 BEAUTY PAGEANT: Miss Hair, Michelle Davenport; Miss Smile, Suzie Elliot; Miss Personality, Donna Reeves; Miss Poise, Alicia Vance; Miss Stature, Sally Anderson; and Miss Centralia, Miss Kay Aldrich



Miss Centralia of 1964, Miss Rita Megown, crowns the new queen, Miss Kay Aldrich

JR. — SR. PROM "CANDYLAND"



Much Dancing



QUEEN -
Miss Sally Anderson
KING -
Mr. Ronnie Reams



The Runaways

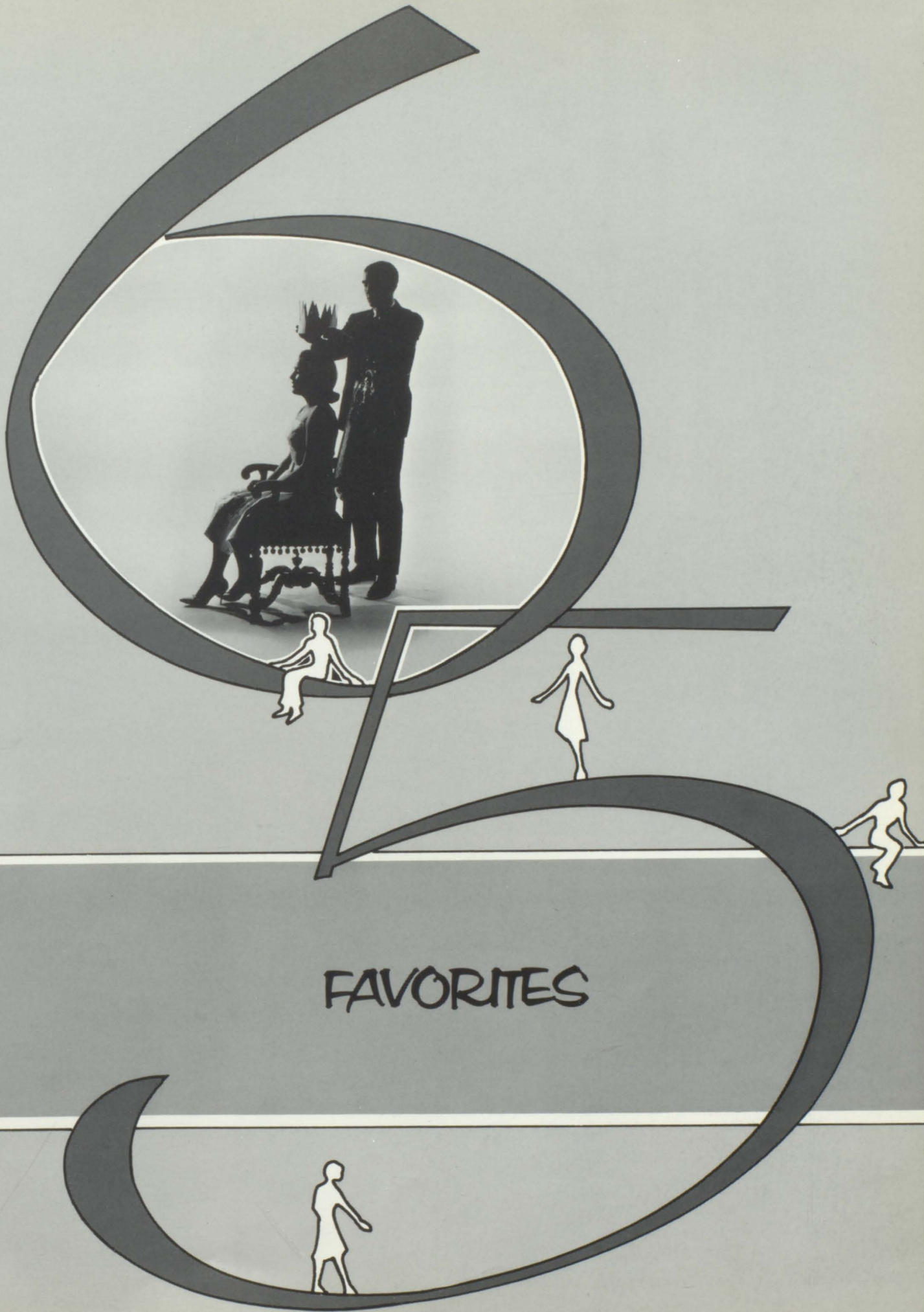

FAVORITES

O
U
R



BEST PERSONALITY
Jackie Simpson,
Rex Bundy



CUTEST COUPLE
Michele Davenport,
Tommy Wright



FRIENDLIEST
Reyburn Silver,
Elton Fay



MR. and MISS CHS
Charlie Harlow,
Sally Anderson



BEST DRESSED
Karen Elliott,
Howard McCauley

MOST ATHLETIC
Buzzy Alton,
Jerry Daughtery



MOST LIKELY TO SUCCEED
Kathy Knowles,
Dennis Long



F
A
V
O
R
I
T
E
S

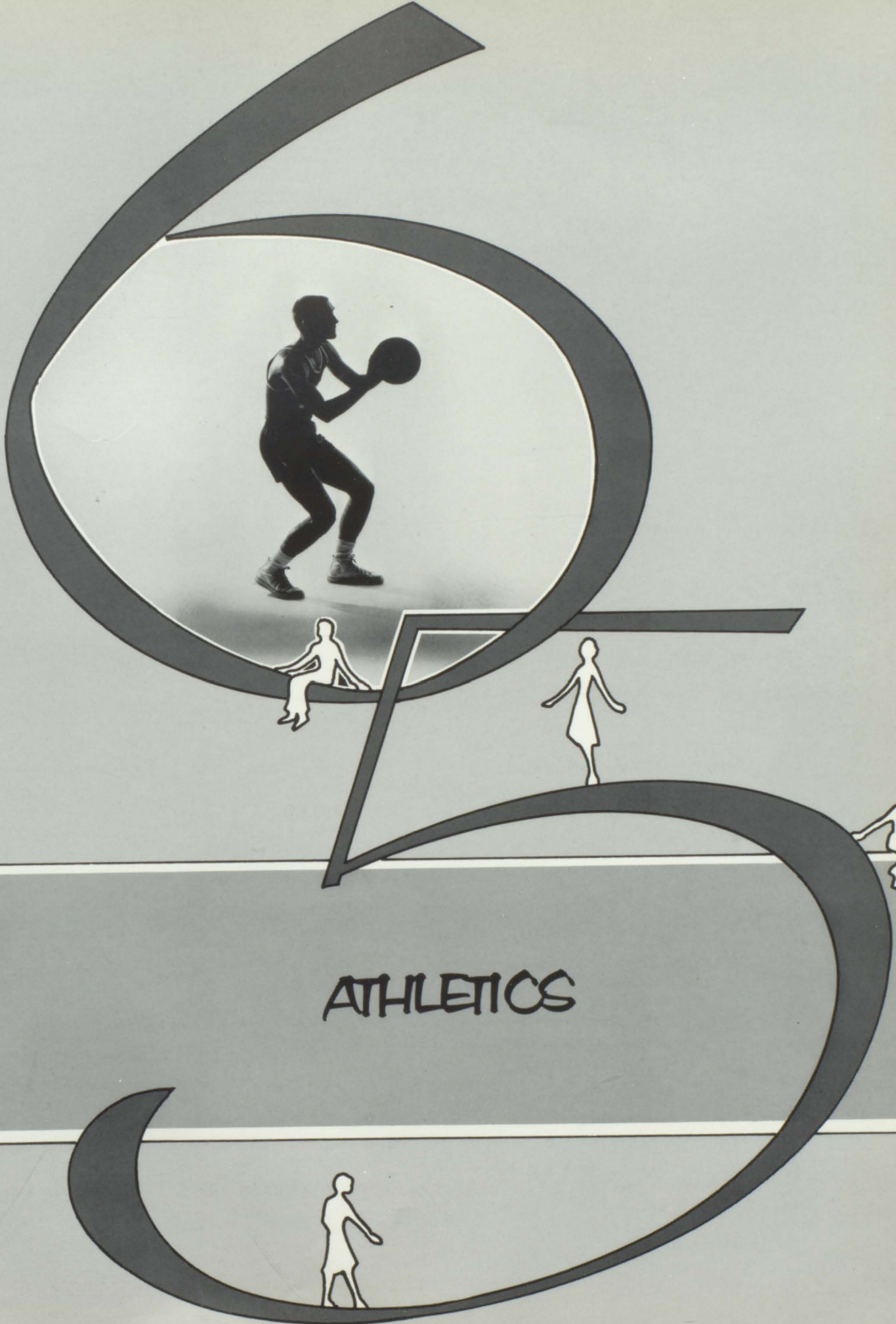

ATHLETICS

FOOTBALL



ASSISTANT COACH Carter; Ronnie Reams, Co-Captain; COACH Nortrup; Howard McCauley, Co-Captain, ASSISTANT COACH, Crowe, Dale Young, Ronnie Mills, Bill Beasley, Tom Wright, Donnie Reichers, Terry Dorr, Kent Vance, Bill Weitkemper, Leroy Harper, Donald Bishop, Dennis Florke, Mike Reams, Ronnie Hutchens, David Swartz, Dale Beamer, Robert Jessee, Gary Ridgeway, Rhodney Dorr, Tony Claxton, Gary Markwell, Ronnie Gregs, Mike Davenport, Dennis Prater, Tom Jones, Don Ingrum, Charles Bagley, Steve Johannsen, Johnny Milster, Ricky Wilson, Keith Davenport, Jack Reams, Greg Wilson, Bill Toalson, Jim Hildebrand, Elton Faye, Tom Gibbons, Jon Miller, Alan Kinhead, Jerry Daugherty, Mark Davidson, Tony Scheurman, Jerry Sydow, Randy Adams, Willard Monroe, Managers - Gary Gibson, and Doug Meeks



PRACTICE!



REWARD



Somebody's Workin'



On your mark, No! Hutt 1, Hutt 2, Hutt 3 . . .

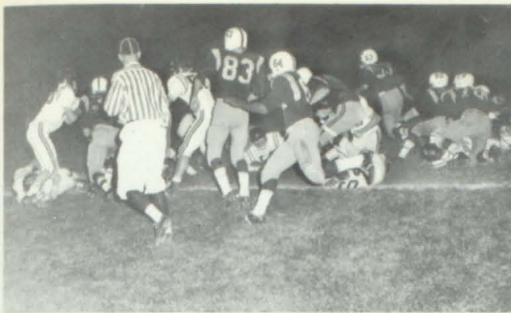

CENTRALIA
1964 FOOTBALL RECORD

CHS vs North Shelby	- - - - -	25-0
CHS vs Mark Twain	- - - - -	27-14
CHS vs McCooey	- - - - -	47-13
CHS vs Shelbina	- - - - -	20-0
CHS vs Monroe City	- - - - -	13-13
CHS vs Palmyra	- - - - -	14-21
CHS vs Louisiana	- - - - -	14-7
CHS vs Moberly	- - - - -	14-7
CHS vs Helias	- - - - -	7-35
CHS vs Macon	- - - - -	14-27



Effort

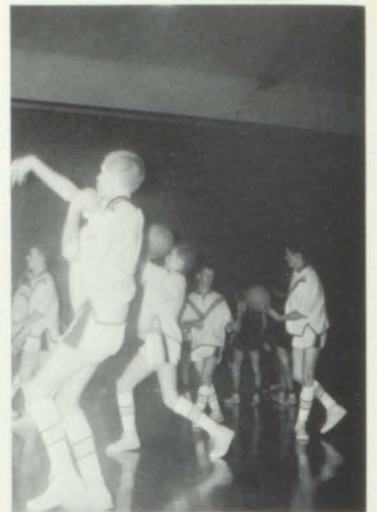

Practice



Ready?

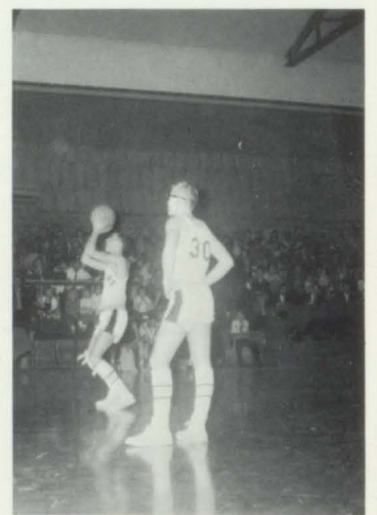

Free Throw



Guard 'Em

B-TEAM BASKETBALL

Won: 10
Lost: 8

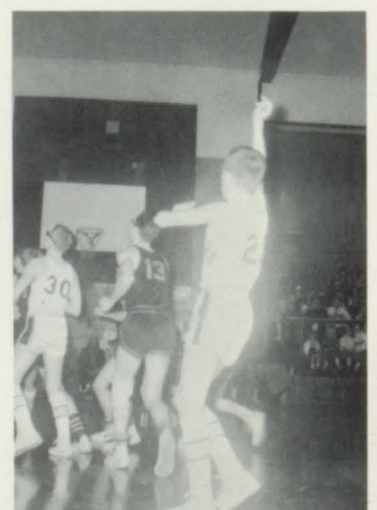

Maybe!

BASKETBALL



"A" Team Basketball players . . . Thomas Wright, Barry Beckman, Ronnie Johnson, Jerry Daughery, Bill Sims, Ronnie Adams, Elton Fay, Greg Wilson, Terry Lenz, Howard Adams, and Charlie Harlow.

GAMES

CHS 67	Community	49	CENTRALIA TOURNEY	
CHS 44	Mark Twain	77	CHS 51	New Franklin 46
CHS 53	Clarence	46	CHS 69	Macon 53
CHS 56	McCooley	62	CHS 68	Hallsville 67
CHS 63	Monroe City	56	PARIS TOURNEY	
CHS 53	N. Shelby	52	CHS 51	Madison 43
CHS 58	Louisiana	46	CHS 44	Paris 48
CHS 60	Shelbina	58	CHS 60	Salisbury 49
CHS 69	Community	57	SHELBYNA TOURNEY	
CHS 57	Boonville	61	CHS 62	Shelbina 59
CHS 67	Palmyra	65	CHS 65	Monroe City 82
CHS 58	McCooley	69	CHS 57	N. Shelby 56
CHS 73	Mark Twain	62	VANDALIA REGIONAL	
CHS 67	Louisiana	62	CHS 54	Community 37
CHS 62	N. Shelby	43	CHS 58	Troy 55
CHS 65	Shelbina	48	CHS 47	Clopton 73
CHS 82	Monroe City	69	CHS 64	Wellsville 69
CHS 84	Palmyra	65		

GOALS STRIVED FOR!!!

<u>We strived to</u>	<u>We attained</u>
1. Win Tourney	1. Won Tourney
2. Win Conference	2. Won Conference
3. Break School	3. Won 23 games

Record of Wins

NEW SCHOOL RECORDS ESTABLISHED DURING THE 1964-1965 Basketball Season by the

Centralia High School

1. Won the Centralia Tourn. for the first time in the school's history!
2. Won the QUINT-CITY CONF. for the First time!!
3. Most wins in a season:

Won: 23 Lost: 8

Also:

1. Won third place in the Paris Tournament
2. Won Third place in the Shelbina Tourn.
3. Won Fourth place in the Vandalia Reg.
4. Won the Quint-City Conf. Sportsmanship Trophy





"Knit one Purl two!"



"Say, it's raining in here!"



"CHS's cutest cheerleader."

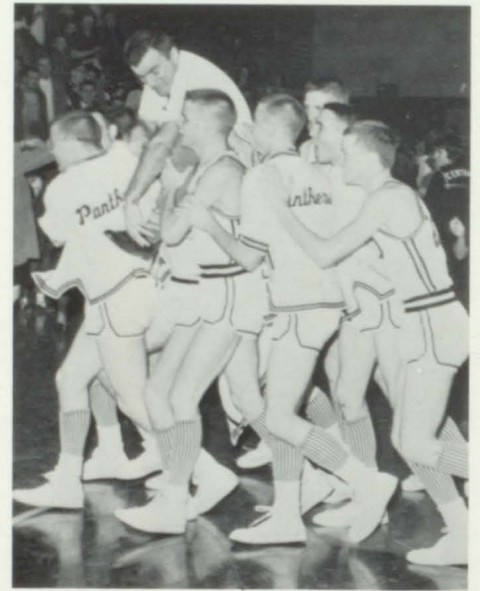

"Now it's our turn!"



"1, 2, 3, 4"



"Going up?"



"Gosh, he's tall!"

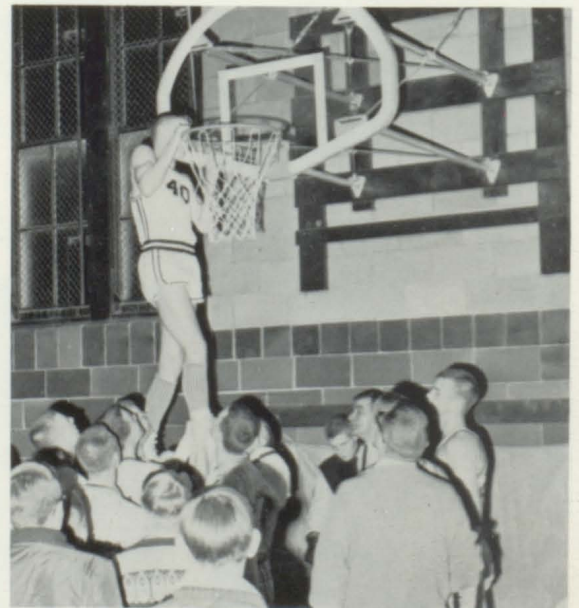

"He's our Jolly Green Giant"



Coach Nortrup

TRACK RECORD

LETTERMEN

1965

- Greg Wilson
- Ron Griggs
- Elton Fay
- Frank Mozee
- Tom Jones
- Dennis Prater
- Tom Wright
- Carl Houser

QUINT-CITY CONFERENCE

- Greg Wilson 4th High Hurdles
- Rick Wilson 5th 880 Relays
- Ron Griggs 2nd 440
- Elton Fay 3rd Mile Relay
- Frank Mozee 3rd Mile Relay
- Tom Jones 1st Low Hurdles 5th 880 rel
- Howard Adams 5th 880 Relay
- Dennis Prater 5th 880 Relay
- Tom Wright 5th 880 Relay
- Carl Houser 3rd Mile Relay
- Terry Lenz 2nd Pole Vault
- Larry Jones 4th High Jump
- Mark Davidson 5th Discus
- Dale Beamer 4th Mile 4th 880
- Don Hutchins 3rd Broad Jump
- Bill Skaggs 1st Pole vault 4th Mile relay
- Russell Jones 1st High Jump
- Willard Monroe 4th Mile Relay
- Kent Vance 5th Discus
- Glen Shepherd 4th Mile Relay
- David Powell 4th Mile Relay

Triangle Meet at Macon with Kirksville, Macon and Centralia. Ronnie Griggs tied school record set in 1947 by Bob Bowling for 440 Yd. Dash at 54.6

Record from Louisiana Relays, April 16, 1965

- | | |
|-----------------------------------|--|
| Howard Adams 880 - 2:23.9 | Mark Davidson Shot 39'11"; Discus 115' |
| Elton Fay 440 - 58.0 | 5th Ron Griggs 440 - 56.1; 100 Yds. 11.4 |
| 4th Tom Jones 180 yd. lows - 23.0 | Larry Jones High Jump 5'2" |
| 22.4-22.9 | Frank Mozee 880 - 2:17.8 |
| Terry Lenz Pole Vault 9'0" | Greg Wilson 120 H. H. 17.6 -17.9 |
| 3rd Rick Wilson B. J. 19' 3/4" | Tommy Wright 880 yd. relay -1:43.0 |
| 100 yds. - 10.9; 220 yds. - | |
| 23.8-24.2-25.2 | Total Points - six |

GOLF TEAM AND COACH



Coach Traicoff, Bill Toalson, Mike White, Jerry Daugherty, Barry Beckman, Gene McKenzie.

F.F.A.



OFFICERS - Secretary - Dawyne Barnes, Treasurer - David Schultz, V. President - Terry Henz, President - Charlie Harlow, Rodney Vance, Reporter - Bill Wilson



STATE FARMERS: John Schultz, Lloyd Schultz, David Schultz

FFA SCHOLARSHIP-
Charlie Harlow



FFA BARNWARMING
Queen - Miss Alicia Vance

F.H.A.



OFFICERS - President - Ellis Ann Pool, V. President - Norma Fricke, Secretary - Linda Sanders, Treasurer - Kay Ketter

ATTENDANT Kay Ketter, QUEEN
Reyburn Silver, ATTENDANT - Pat Riechers



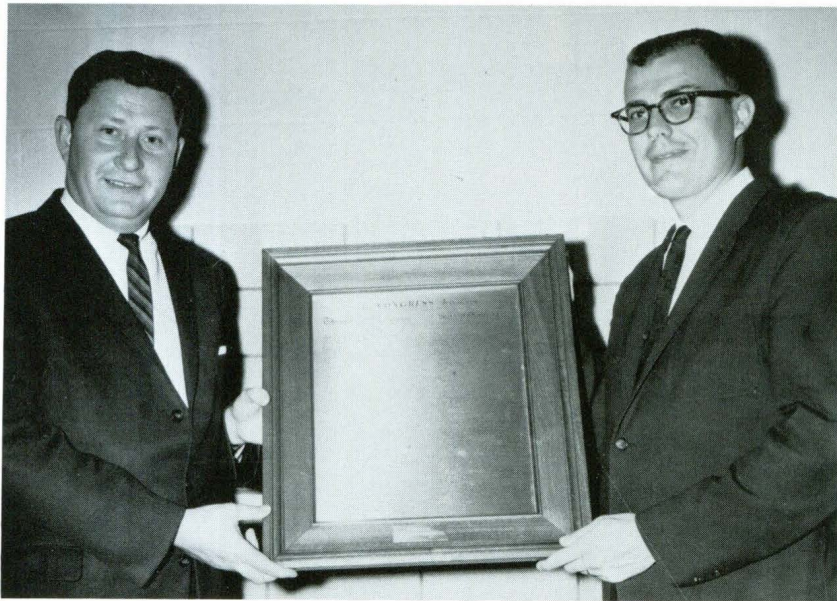
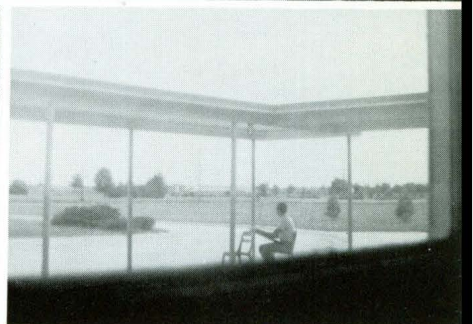

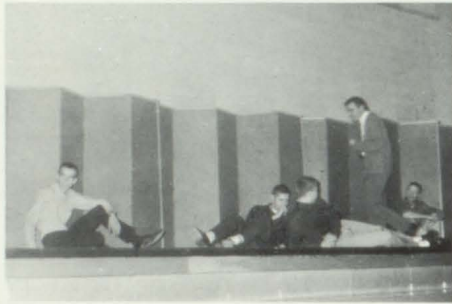
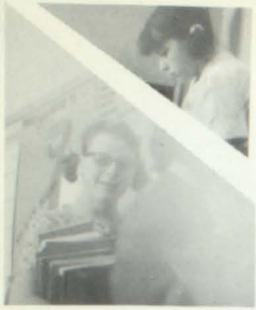



ADVERTISERS

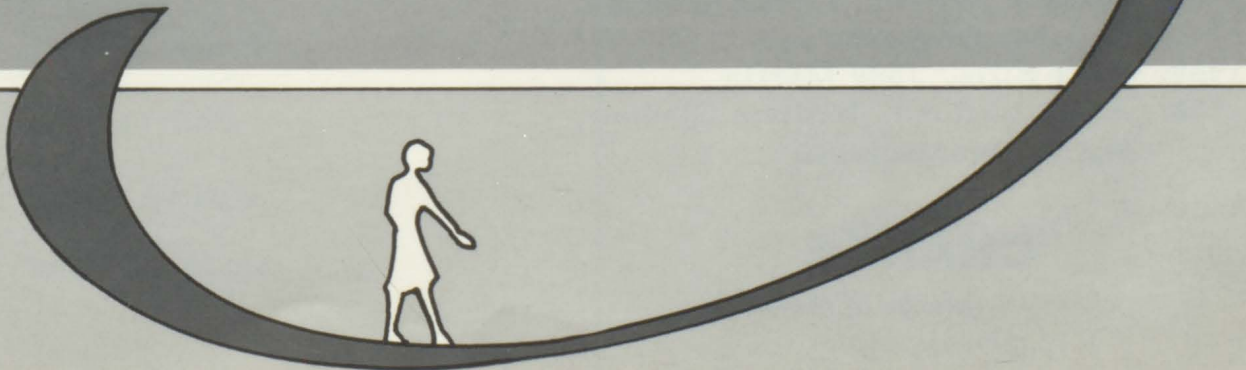

OPPORTUNITY
THE CHANCE FOUNDATION
SCHOLARSHIPS

Since 1958, Centralia Seniors have been offered three college scholarships each year by the Chance Foundation, which believes:

The spirit of achievement and competition in school should be encouraged.

Students should be rewarded for achievement with tangible recognition. In our free, competitive society, such recognition should logically come from business, industry, individuals and the institutions which they endow.

Through scholarship, students may have the satisfaction of helping to pay their own way.

With this philosophy in mind, the scholarships are awarded to students, regardless of need, who meet the required standards by their own initiative and efforts.

Scholarships are offered in the following fields:

Engineering or Physical Science (pays \$800 a year for four years)

General Economic or Teaching (pays \$700 a year for four years)

Commercial (pays \$500 a year for one or two years).

THE CHANCE FOUNDATION
SCHOLARS

1965: Linda Everhart, Ronald Johnson

1964: Shirley Hayden, Barbara Heckman,
Betty Sears

1963: Ronald Ashworth, Mary Linda Hard-
wick, William Green

1962: David Hollander, Saundra Richardson

1961: William Decker, Joyce Jones, Arnold
Peterson

1960: Deloris Burson, Friend Overton,
Carolyn Townsend

1959: Ruby Ellis, Judy Martin

1958: Areta England, William Gladney,
Sharon Jennings

CHANCE

*where the energy of research
serves people*

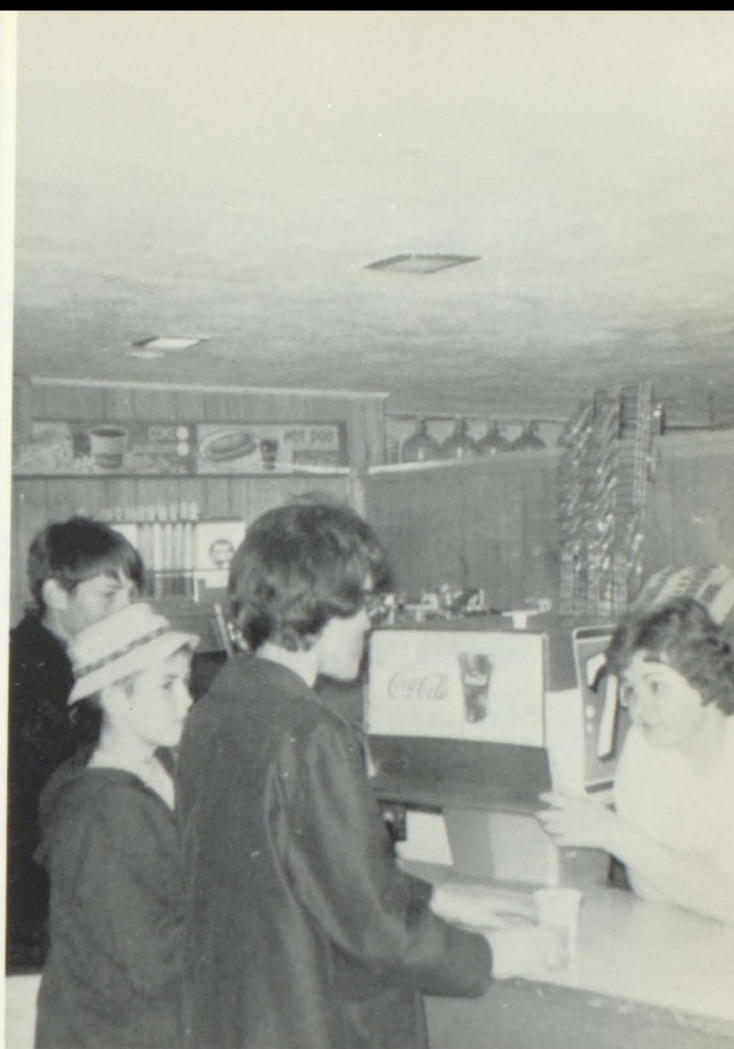
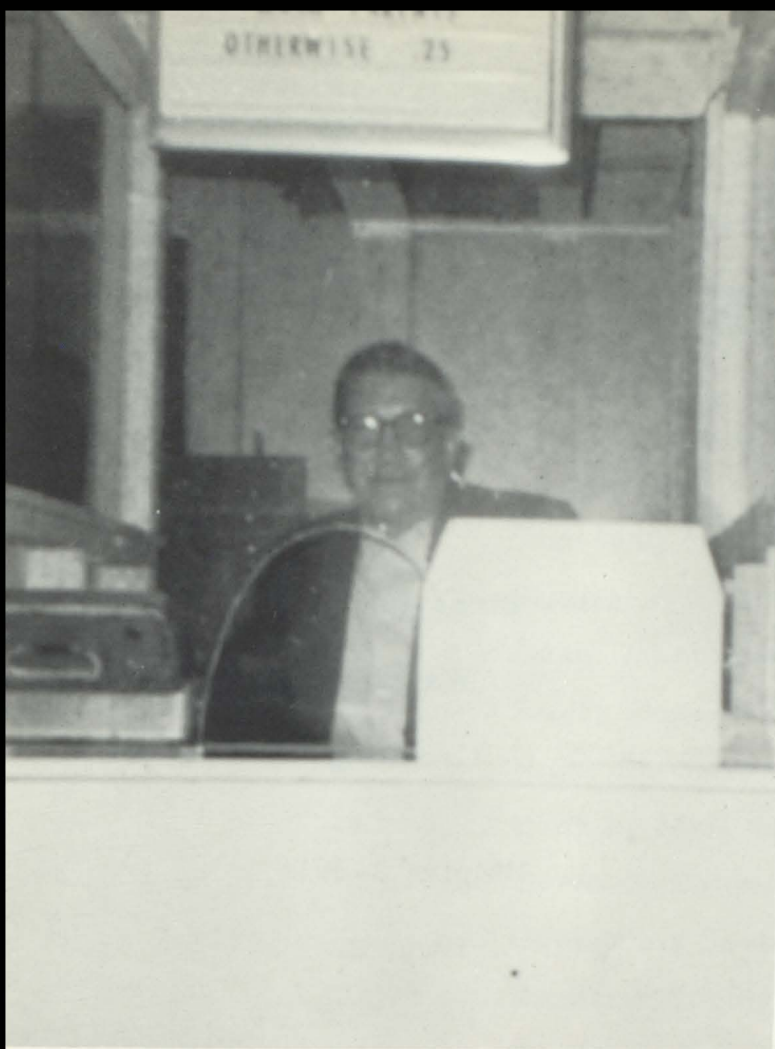

BOOSTERS

Centralia Barber Shop

Centralia Derby

Centralia Motor

Home Oil

Hulens Jewelry

Palmer and Ellis

Squires Cafe

Tunes Locker

Willema Beauty Shop

BEASLEY IMPLEMENT COMPANY

Sales



Service

You Need a Better Tractor.

Buy Allis-Chalmers "D"

Centralia, Missouri

EMpire 2-3815

Service
Is What We Give

**PAUL BURSON
STANDARD OIL
AGENT**

Phone JU 1-0402
Mexico, Missouri

Phone EM 2-2413
Centralia, Missouri

C & C



Atlas Tires and Batteries

Washing

Greasing

EMpire 2-3015

Hwy. 22

EAST SIDE AUTO

General Auto Repairing

Used Car Sales

North East St.
Centralia, Missouri

Phone EM 2-2319

DONALD BURNETT

LOYD ARMONTROUT

Sales

Service

**BECKMAN
CHEVROLET CO.**



Cars

Trucks

400 N. Rollins

EM 2-2146



FIRST NATIONAL BANK

Centralia, Missouri

- . Checking Accounts
- . Savings Accounts
- . Loan Department
- . Safety Deposit Boxes
- . Night Depository Service
- . Bank by Mail Service
- . Drive-In Banking
- . Christmas Savings
- . Vacation Savings
- . Complete Insurance Department
- . Customer Parking
- . Community Room

And Many More

4%

Interest on Savings
Deposited for One Year

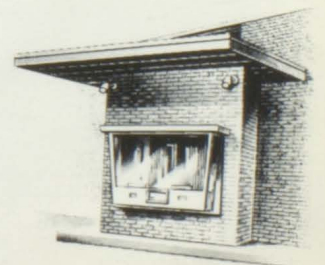
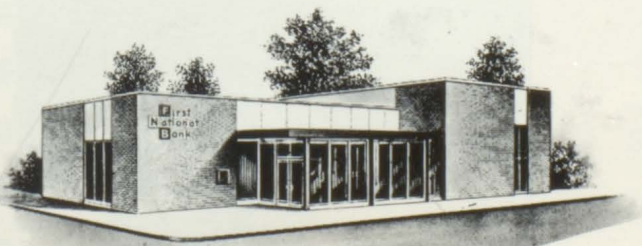

WESTERN AUTO



**WESTERN AUTO
ASSOCIATE
STORE**



EMpire 2-2514
119 North Allen
Centralia, Mo.

WILSON
Walgreen Agency
DRUGS



**WILSON DRUG
STORE**

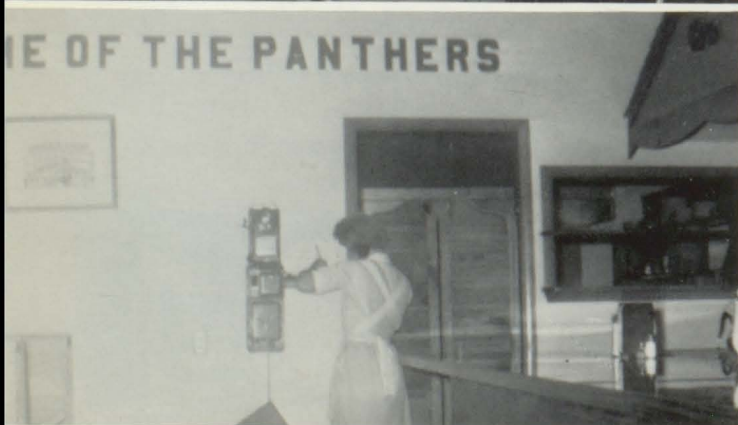

TONANZIO'S

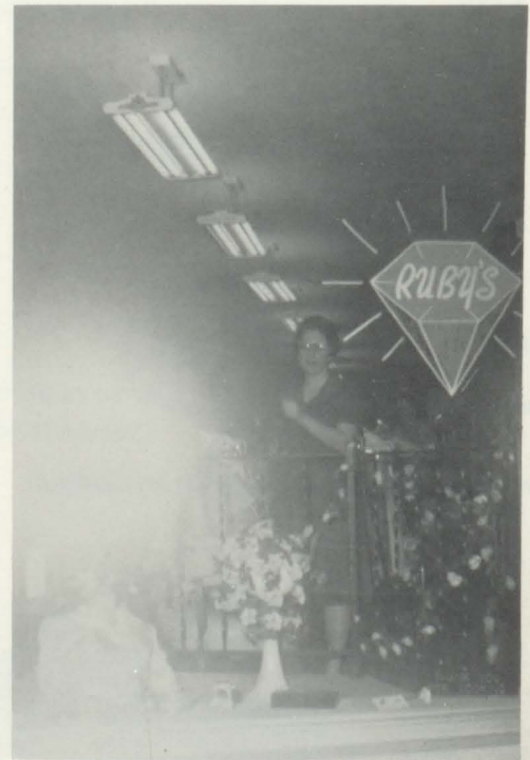

**RUBY'S DRESS
SHOP**

RFD 2 ThompsonJU 1-2756

JOE.....BROWNIE.....ED

THOMPSON AUTO SALES & SALVAGE

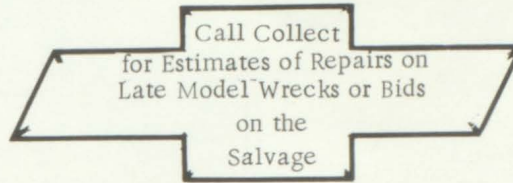

Used Parts, Body Work, Mechanical Work
Frame and Front End
Alignment Work



LA CROSSE LUMBER COMPANY

Compliments of MRS. LORRAINE MEREDITH

MELODY BEAUTY SALON

Centralia, Missouri

120 N. Allen

EMpire 2-3612

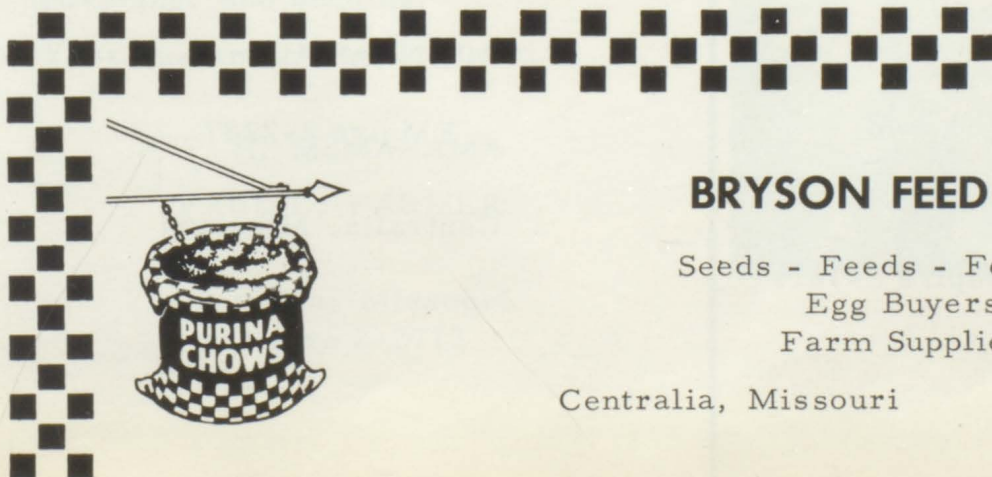

BRYSON FEED STORE

Seeds - Feeds - Fertilizer
Egg Buyers
Farm Supplies

Centralia, Missouri

EMpire 2-2918



M F A CENTRAL CO-OP

EARL FORREST

SINCLAIR



SERVICE

Washing - Lubrication

Goodyear Tires

Full Time Mechanic

Used Cars Bought and Sold

We Give S & H Green Stamps

N. Allen - Centralia EMpire 2-3211

**GREEN'S
FLORIST SHOP & BAZAAR**

With

Flowers for All Occasions

109 North Allen St.

EMpire 2-2287

Centralia, Missouri



HARRY JENNINGS REALTY INC.

122 N. Allen

2-3876

Congratulations 1965 Graduates



LARI'S

EM 2-3319

LARRY AND TEDDY WAYLAND

DON AND BONNIE ARNOLD

Centralia, Missouri 608 S. Jefferson

Columbia, Missouri 3205 Brown
Station Road

McMANAMA AND FARMER FURNITURE & FLOOR COVERING

We try to stock at all times a well balanced line of good quality furniture at reasonable prices. Come in, visit all four floors, and see our display of fine furniture, floor covering, and bedding.

Your business is appreciated.

W. H. McMANAMA

PAUL L. FARMER

Centralia, Missouri

EMpire 2-2712





BARTON'S GIFTS

Park Manor
Centralia
EM 2-2301

CENTRAL CUT RATE DRUG CO.

Fountain Service

Drugs

Cosmetics

Candies

107 North Allen
EMpire 2-2152

EISELE BARBER AND BEAUTY SHOP

"Beauty Is Our Business"

LEE AND RUTH Owners
MARJORIE WEST, Operator

125 N. Allen

EMpire 2-3754

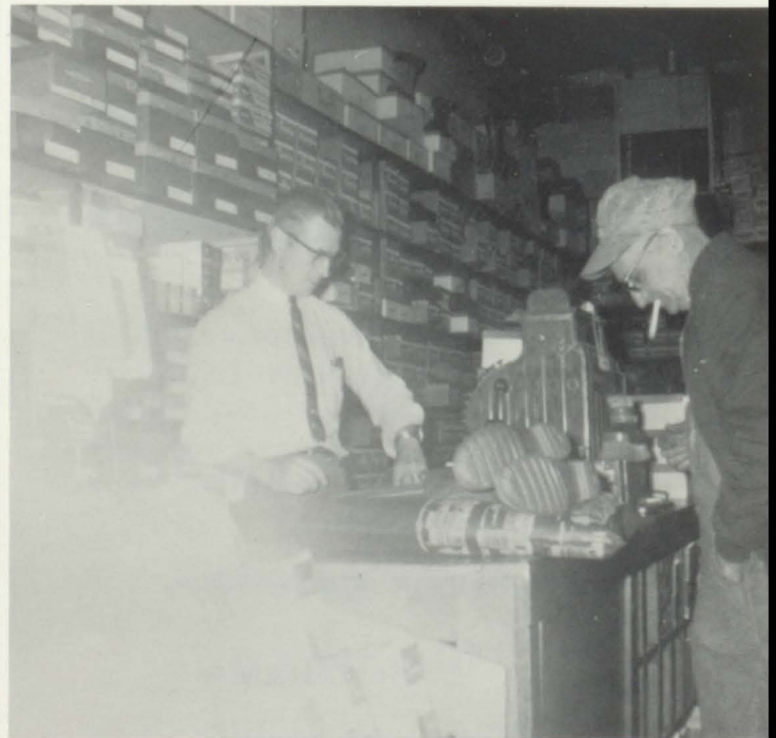

COX'S

Men's and Boys'
Clothing, Shoes, and Furnishings
104 N. Allen
Centralia, Missouri



**CRIGLER'S
GULF STATION**



**MARGARET'S
DRESS SHOP**

**GUARD PRINTING &
PUBLISHING CO.**

Fine Commercial Printing

Letterpress - Offset

Four Color Process - Brochures

Mailing Pieces - General Printing

"Home of the Centralia Fireside Guard"

EMpire 2-2133



ALBERT A. WOOD

Centralia, Mo.

EM 2-3868

Highway 22 and N. Barr

General Repair

GLEN'S GARAGE



GLEN ROSENFELDER

Owner and Operator

WILLS FEED STORE

Feed
Fertilizer

Seed
Farm Supplies

Supplying
Mobile Grinder
Mixer

EMpire 2-3513
SKyline 7-1714

Centralia, Mo.
Sturgeon, Mo.



BEN FRANKLIN

TAYLOR PUBLISHING COMPANY
"The World's Best Yearbooks Are Taylor-made"

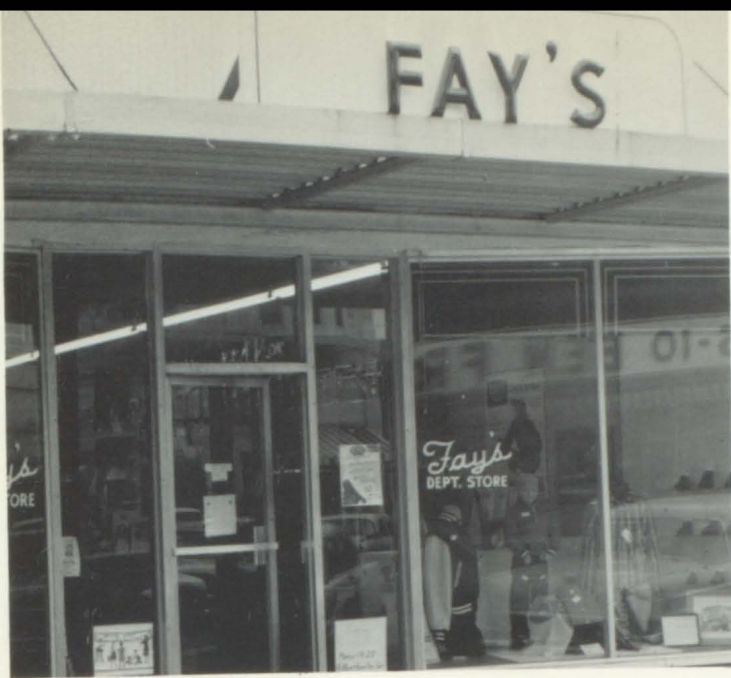

**FAY'S DEPT.
STORE**

LEON'S GARAGE

LEON HUDSON

Mechanical and Electrical Repairs
Hydromatic and Jetaway Transmissions

432 N. Jenkins Centralia, Missouri

Phone EM 2-3451

LEWIS-ADAMS FORD

Authorized Sales and Service
Parts - Body Work
Wrecker Service



Centralia, Missouri

EMpire 2-3317

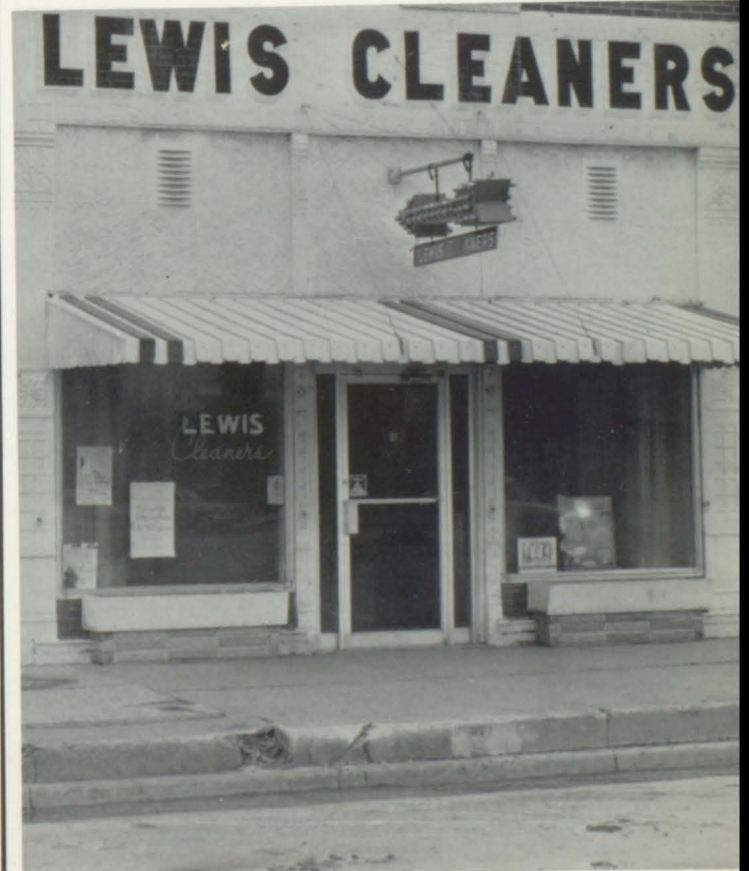

**LEWIS
CLEANERS**

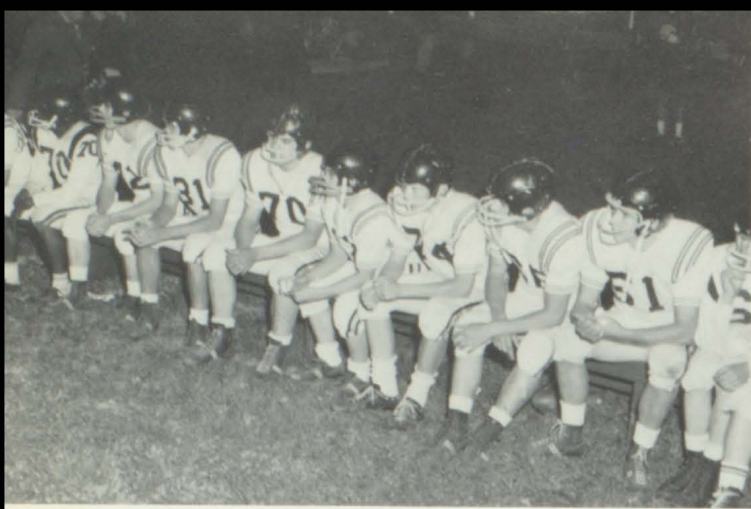

**THOMAS LUMBER
COMPANY**

E. Switzler

EM 2-2017



**SOUTHSIDE
GROCERY**



STERRETT JEWELERS

Finest in
Diamonds - Watches - Gift Items



Compliments of the

F. M. STAMPER CO.

