

1961

HELIOSTAT

John L. ...
412 ...
Centralia, Mo





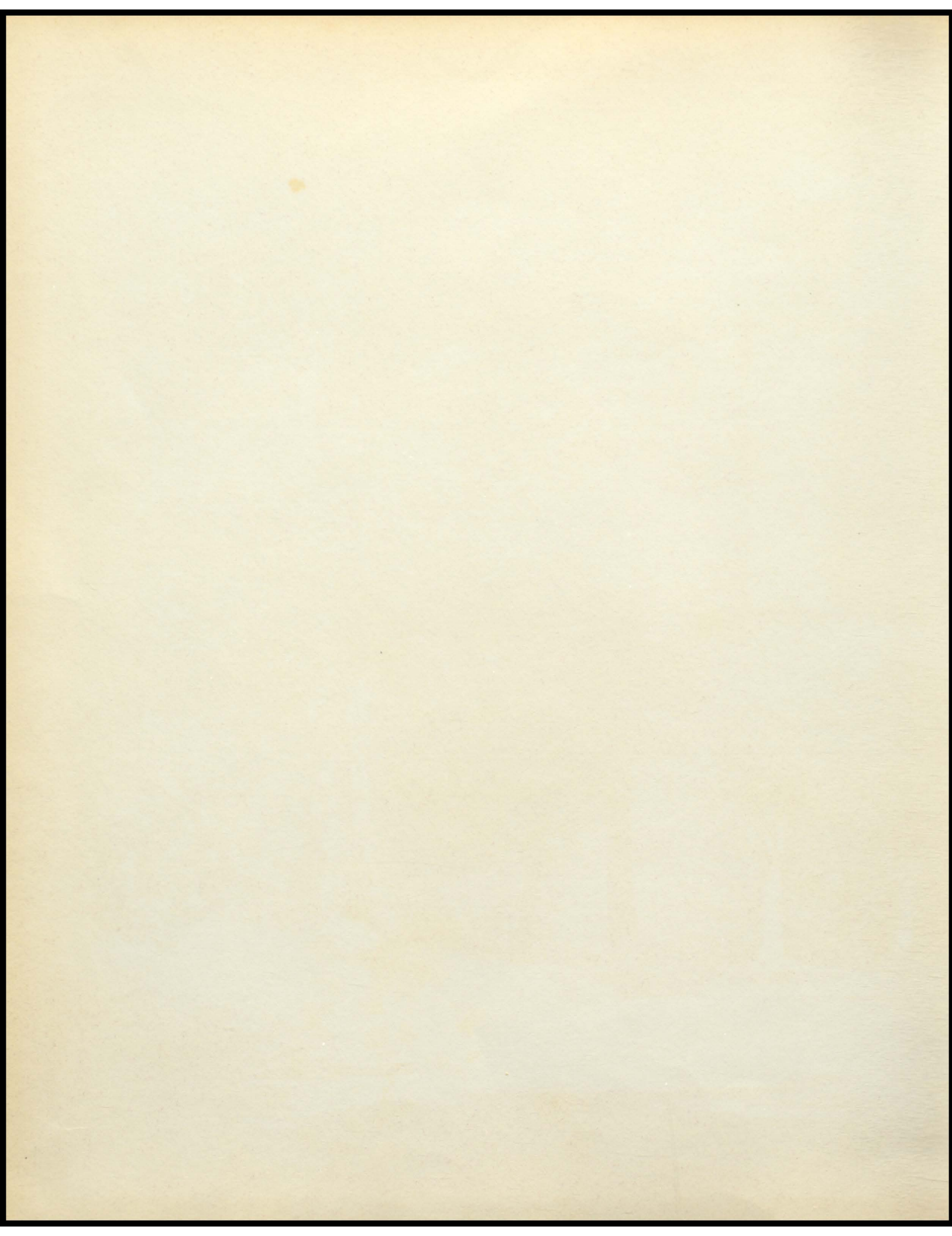

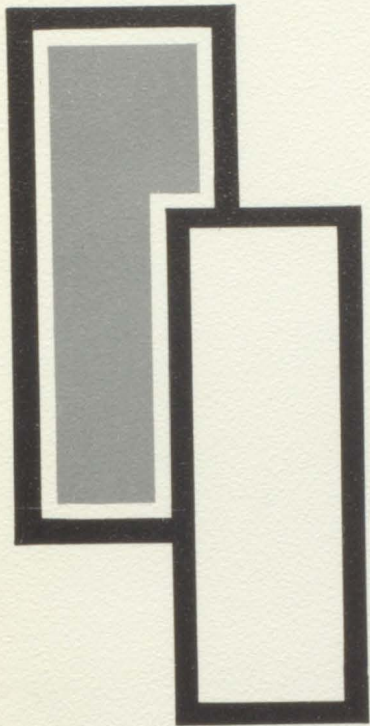

61

CENTRALIA HIGH SCHOOL

Centralia, Missouri

HELIOSTAT

Artie Decker, Editor

Centralia School Board



Earl Selby
C. C. Hough
Junior McKenzie
C. W. Mackey - Superintendent
Mrs. O. D. Grinstead - Secretary
Mrs. Don Ingram
Joe Arndt
J. W. Stone



Centralia High School



61

Dedication



For his warm, cheerful smile; for his sparkling personality; for his dependability; for his calm, cheerful acceptance of a difficult task; for a job well done - for these reasons we respectfully dedicate
4 the 1961 HELIOSTAT to Mr. Silas Roberts.

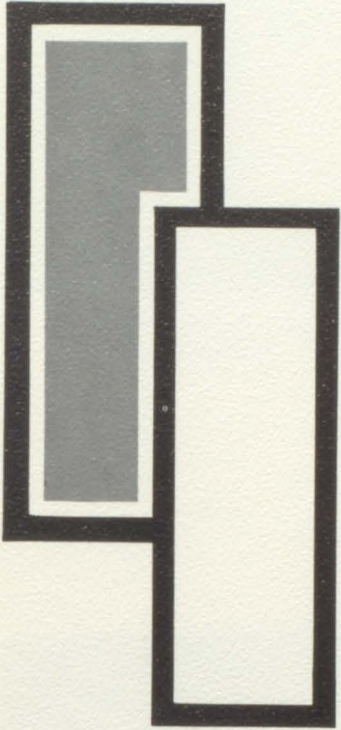

61

Faculty

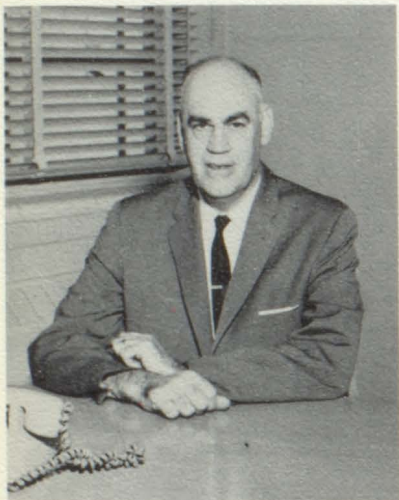

MR. CLARENCE MACKEY
Superintendent

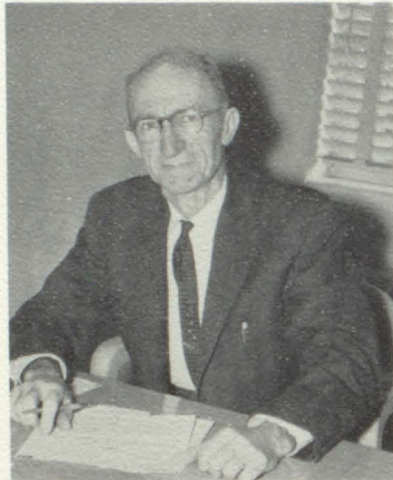

MR. ARNOLD KERR
Guidance Director
Psychology



MR. VERNE OLSON
Mathematics



MRS. FRANCES OLSON
Vocal Music



MRS. EUTOPIA BAILEY
English, Speech, and Geography



MRS. EDITH KERR
Latin and Librarian



MRS. MABEL CURTIS
Mathematics



MR. JACK ACUFF
Band Instructor



MRS. NORMA GROVES
Home Economics



MR. JOHN BRUBAKER
History, Driver Education

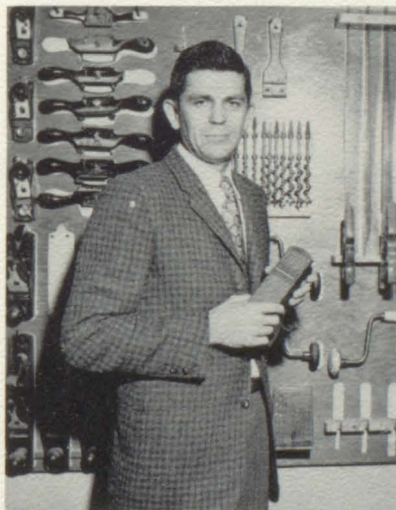

MR. HERMAN RENNER
Industrial



MR. ROY RUPP
Principal



MR. JOE KRETSCHMAR
Basketball Coach



MR. KENNETH LEWIS
Vocational Agriculture



MR. BILL BOWLES
Coach, Hygiene
Physical Education

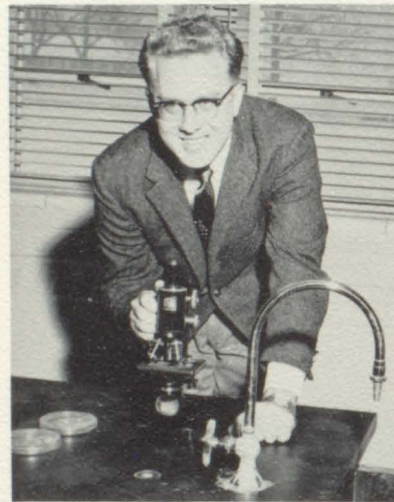

MR. ARNOLD POTTS
Science



MRS. ANNA LOU HEINEMAN
Art



MR. ROBERT RUBEN
English II, Citizenship

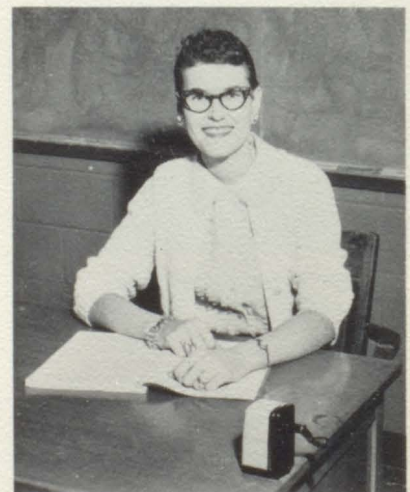

MRS. JANIE DICKERSON
English I & II, French

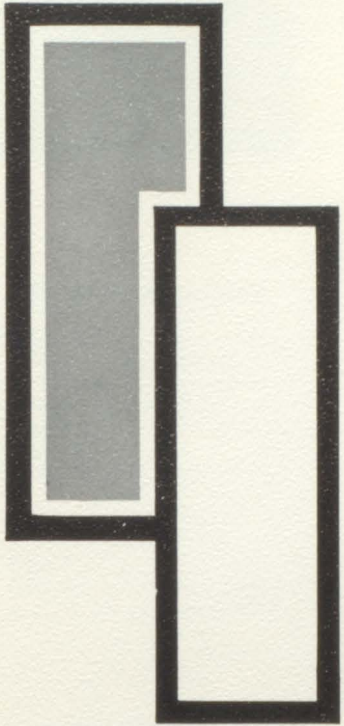

61

Graduates



JOHN M. GIBBONS, JR.

- Football 2,3,4
- Lettered 4
- Basketball Manager . . 1,2,3
- Lettered 1,2,3
- Track 2,3,4
- Science Club 4
- Band 1,2,3
- Mixed Chorus 2,3,4
- C-Club 1,2,3,4
- Senior Play 4
- Annual Staff 4
- Photographer



RICHARD THOMPSON

- Band 1,2,3,4
- Mixed Chorus 2,4
- Pep Band 1,2,3,4
- Senior Play 4

SHARAN ELLIOTT

- F.H.A. 3,4
- Pep Club 2,3,4
- Secretary 4
- Mixed Chorus 3,4
- Girls' Ensemble 3,4
- Homecoming Attendant . . 4
- Senior Play 4
- Glee Club 3,4
- Beauty Pageant 3,4
- Miss Smile 3
- Egyptian Music Camp. . . . 3



MARILYN McKENZIE

- F.H.A. 2,3,4
- President 3
- Class Secretary 2
- Class Vice President 3
- Pep Club 1,2,3,4
- Band 1,2,3
- Student Council 4
- Majorette 1,2,3
- Hope Medal 2
- Senior Play 4
- Glee Club 1,2,3,4
- Beauty Pageant 1,2,3,4
- Miss Stature 3



VICKI BOYD

- F.H.A. 3,4
- Pep Club 1,2,3,4
- Treasurer 3
- Band 1,2,3,4
- Secretary-Treasurer . . . 4
- Student Council
- Secretary 4
- Homecoming Queen 3
- Newspaper Business
- Manager 4
- Senior Play Usher 4
- Beauty Pageant 1,2,3,4



MARJORIE STEPHENS

- F.H.A. 2,3,4
- 1st Vice President 4
- Class President 1
- Class Treasurer 4
- Pep Club 1,2,3,4
- Cheerleader 1,2,4
- Band 1
- Hope Medal 1
- Mixed Chorus 3,4
- Girls' Ensemble 4
- Homecoming Attendant . . . 2,3
- Newspaper Editor 4
- Senior Play 4
- Glee Club 3,4
- Annual Staff Typist 4
- Beauty Pageant 1,2,3,4
- Honor Society 2,3,4
- Secretary 4
- American Legion
- Oratorical Contest 4
- Curator's Award 4



RITA WHEELING

- F.H.A. 4
- Pep Club 1,2,3,4
- Cheerleader 4
- Band 1,2,3,4
- Pep Band 3
- Mixed Chorus 2
- Newspaper Staff 4
- Senior Play 4
- Glee Club 1,2,3
- Beauty Pageant 1,2,3,4



DIANN SCHINDLER

- F.H.A. 2,3,4
- Secretary 4
- Science Club 4
- Secretary-Treasurer
- Girls' State 3
- Pep Club 1,2,3,4
- Band 1,2,3,4
- Student Council 4
- Vice President
- Newspaper Staff 4
- Glee Club 4
- Beauty Pageant 1,2,4
- Pep Band 1,2,3,4





JANE MARTIN

Pep Club 1,2,3,4
 Cheerleader 1,2,3,4
 Band 1,2,3,4
 Treasurer 2
 Mixed Ensemble 2,3,4
 Girls' Ensemble 1,2,3,4
 Glee Club 1,2,3,4
 Homecoming Attendant 3
 Beauty Pageant 1,2,3,4
 Miss Poise 4
 Honor Society 2,3,4



DAVID CAMPBELL

Basketball 3
 Manager
 Band 1,2,3
 C-Club 3

BARBARA JEAN MILLER

F.H.A. 3,4
 2nd Vice President 4
 Pep Club 1,2,3
 Mixed Chorus 2
 Glee Club 1,2
 Senior Play 4
 Beauty Pageant 4



ARNOLD PETERSON

Class President 4
 Track 1
 Mixed Chorus 2
 Senior Play 4
 Honor Society 2,3,4
 Treasurer 4

MIKE HEROD

Class President 3
 Student Council 4
 Mixed Chorus 2,3,4
 Senior Play 4
 Annual Staff 4
 Business Manager

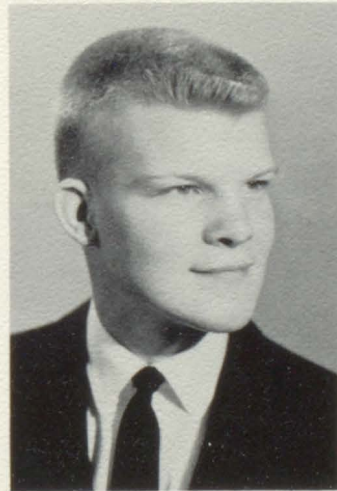

KATHYE McMAHON

F.H.A. 3,4
 Pep Club 1,2,3,4
 Band 1,2,3,4
 Pep Band 1,2,3,4
 Curator's Award 4
 American Legion
 Oratorical Contest 4
 Senior Play 4
 Honor Society 2,3,4



J. D. JONES

Football 1,4
 Lettered 4
 Track 2,3
 C-Club 4
 Senior Play 4
 Student Council 4
 President

PENNY FINK

Pep Club 1,2,3,4
 Cheerleader 1,2,3,4
 Band 1,2,3
 Pep Band 1,2
 Mixed Chorus 2,3,4
 Girls' Ensemble 3,4
 Glee Club 1,2,3,4
 Homecoming Attendant 1
 Senior Play 4
 Business Assistant
 Beauty Pageant 1,2,3,4
 Miss Hair 2
 Miss Eyes 3
 Miss Smile 4
 Honor Society 3,4
 Secretary 4
 Egyptian Music Camp 3
 Curator's Award 4





CHARLES ADAMS

Football 1
 Basketball 1,2,3,4
 Lettered 2,3,4
 Track 3
 C-Club 2,3,4
 Honor Society 2,3,4
 President 4

KENNETH COLDICOTT

F.F.A. 1,2
 Senior Play 4



LORIS LEE SECRIST

F.H.A. 1,4
 Majorette 1
 Newspaper Staff 4
 Beauty Pageant 4
 Honor Society 2,3,4



CONNIE JONES

F.H.A. 4
 All-State F.H.A. Chorus . . . 4
 Sweetheart Queen 4
 Class Treasurer 1
 Pep Club 1,2,3,4
 Mixed Chorus 2,3,4
 Girls' Ensemble 1,2,3,4
 Glee Club 1,2,3,4
 Homecoming Attendant . . . 3
 Senior Play 4
 Beauty Pageant 1,2,3,4
 Honor Society 2,3,4
 Student Council 4
 Newspaper Staff 4
 American Legion
 Oratorical Contest 4



RAYMOND DAWSON

Football 1,2,3,4
 Lettered 3,4
 All-Conference
 Honorable Mention 4
 Track 1,2,3
 Hope Medal 2
 C-Club 1,3,4
 Senior Play 4



SONNY MILES

Football 1,2,3,4
 Lettered 3,4
 Track 1,2,3,4
 Lettered 4
 C-Club 1,2,3,4



JOYCE ANN JONES

F.H.A. 4
 All-State F.H.A. Chorus . . . 4
 Class Secretary 1
 Pep Club 1,2,3,4
 Treasurer 2
 Mixed Ensemble 2,3,4
 Girls' Ensemble 1,2,3,4
 Glee Club 1,2,3,4
 Senior Play 4
 Beauty Pageant 1,2,3,4
 Miss Stature 1
 Annual Staff Typist 4
 Honor Society 2,3,4
 Vice President 4
 Newspaper Staff 4



BETTE LON MECHLIN

F.H.A. 4
 Pep Club 2,3,4
 Cheerleader 2,3,4
 Band 2,3,4
 Homecoming Attendant . . . 3
 Senior Play 4
 Glee Club 3
 Beauty Pageant 4
 Miss Personality 4
 Newspaper Editor 4





SANDY JAMES

F.H.A. 2,3,4
 President 4
 Class Secretary 3
 Pep Club 1,2,3,4
 Secretary 3
 President 4
 Girls' Ensemble 4
 Glee Club 1,2,3,4
 Beauty Pageant 3,4
 Honor Society 2,3,4
 Secretary 3
 Vice President 4
 Student Council 4
 Newspaper Staff 4

CHARLES ARTHUR DAVIS

Track 3,4
 Mixed Chorus 2,3,4
 Band 1,2,3,4
 Pep Band 1,2,3,4
 Senior Play 4
 Honor Society 2,3,4
 Science Club 4

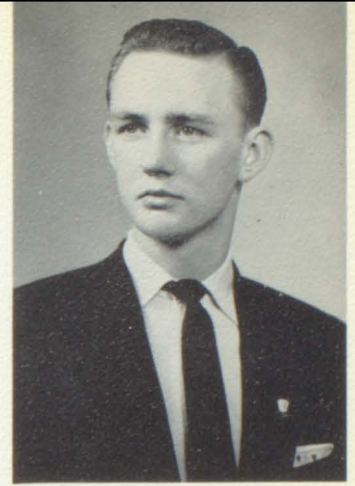

CAYE HARTLEY

F.H.A. 3,4
 Pep Club 1,4
 Band 1,2,3,4
 Pep Band 1,2,3,4
 Mixed Chorus 2
 Glee Club 1,2
 Newspaper Editor 4
 Senior Play Promptor 4
 Beauty Pageant 4



LARRY DEE QUISENBERRY

Band 1,2,3,4



GARY CHANDLER

Football 1
 Track 1

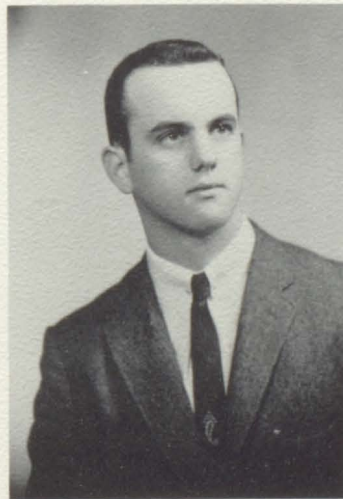

VERONICA LYNN COOLLEY

F.H.A. 1,2,3,4
 Treasurer 4
 Pep Club 1,2,3



PHYLLIS REAMS

Pep Club 1,2,3
 Band 1,2
 Mixed Chorus 2
 Glee Club 1,2,4
 Girls' Ensemble 4

HOWARD HOCKMAN

Football 4
 Track 2,3,4
 Lettered 2,3
 Basketball 1,2





PEGGY MILHOLLIN
F.H.A. 4



FRANCES WILLIS
F.H.A. 2,3,4
Pep Club 2,3,4
Mixed Chorus 2
Glee Club 1,2,3,4

WILLIAM FRANK
BISHOP, JR.

- Football 3,4
- Lettered 4
- Track 3
- C-Club 4

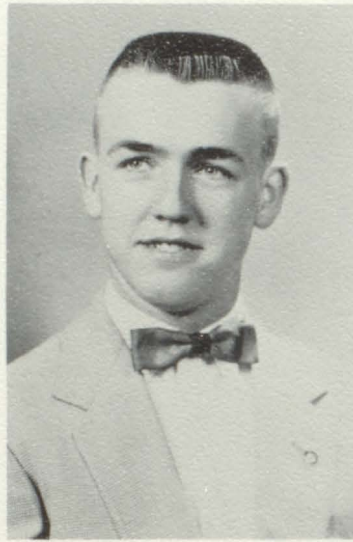

JERRY COLVIN

JERRY POOL
F.F.A. 2,3,4
Secretary



BETTY JACKSON
F.H.A. 2
Newspaper Staff 4



CHARLES BEAMER
F.F.A. 1

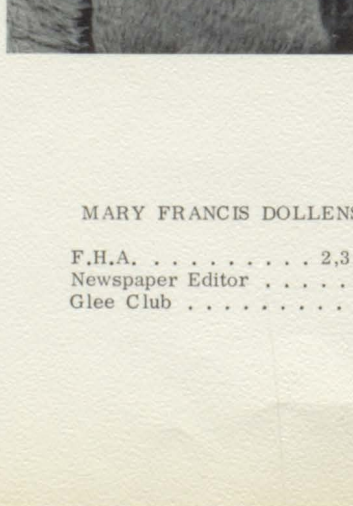

MARY FRANCIS DOLENS
F.H.A. 2,3,4
Newspaper Editor 4
Glee Club 2





EDNA MAE CONLEY

F.H.A. 1,2,3,4
Beauty Pageant 4
Librarian 1,2



JIM BRANHAM

Senior Play 4



BOB SILVER

Class Vice President 4
Football 1,2,3,4
Lettered 3
Manager 4
Basketball 1,2
Track 1,2,4
C-Club 1,3,4
Vice President 4



BARBARA MONGLER JONES

F.H.A. 1
Pep Club 1

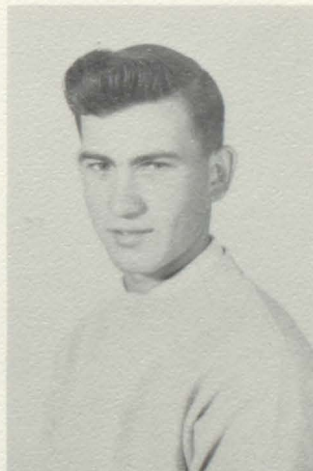

WILLIAM LEE HOFFMAN

F.F.A. 2,3
Track 2,3



LINDA MASON

F.H.A. 3,4



ANNA MARGARET WILLS

F.H.A. 1,2,3,4
Pep Club 1,2,3
Betty Crocker Award 4
Senior Play Usher 4

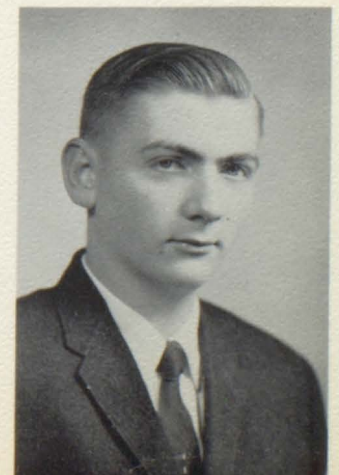

RALPH BRUCE

F.F.A. 1,2,3,4
President 4
State Farmer 4
Sentinel 3



GERALD JOSEPH BALDWIN

F.F.A. 1,2,3
Football 4
Track 1,3



DONNA JENNINGS

F.H.A. 4
Pep Club 4
Glee Club 1,2,3



GLENN JESSE

Basketball 1,2



MARY JANE ZARING

F.H.A. 1
Pep Club 2,3
Senior Play 4



LAURAL REDDING

Basketball 1,2,3,4
Lettered 3
Track 1
Lettered 1



GERALD VANSKIKE

Band 1,2,3



GARY BRUCE

F.F.A. 1,2,3,4
Vice President 4



JEANE STANFORD

Band 1,2
Mixed Chorus 2
Glee Club 1,2
Honor Society 2,3,4
Beauty Pageant 4



LINDA WHEELER
Pep Club 2,3,4

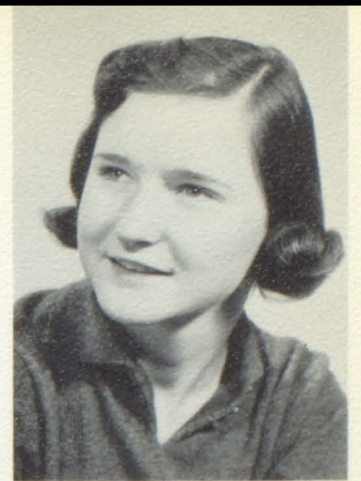

GLEND A MILLER
F.H.A. 2,3,4
Pep Club 2,3



PHYLLIS BARNES
F.H.A. 1,3,4
Majorette 1,2
Beauty Pageant 4



NANCY JEAN WOOLFOLK
F.H.A. 2,3,4
Mixed Chorus 2
Newspaper Staff 4
Glee Club 1,2



MARVIN RODGERS
F.F.A. 1,2,3,4



MARION HAYDEN
F.F.A. 1,2,3,4
Treasurer 4
Track 4



HENRY TUCKER



BETTIE PIGG
F.H.A. 1,2,3,4
Senior Play 4
Program Committee
Beauty Pageant 4



VERNON ADKISSON

Football 1,2,3,4
 Lettered 2,3,4
 Track 1,4
 C-Club 2,3,4



JIM HOUSER

Football 4
 Track 4

ARTIE DECKER

Football 1,2,3,4
 Lettered 3,4
 Basketball 1,2,4
 Lettered 4
 Track 1,3,4
 Lettered 4
 Boys' State 3
 Sophomore Pilgrimage 2
 Student Council 4
 C-Club 3,4
 President 4
 Senior Play 4
 Annual Staff 4
 Editor 4
 Honor Society 2,3,4
 Treasurer 3
 President 4

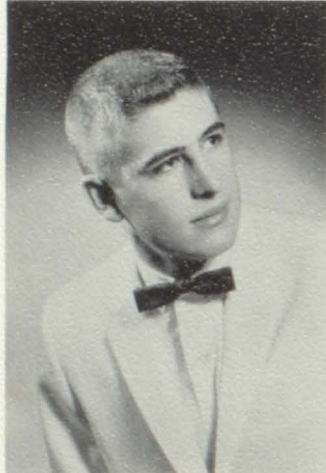

SHELBY NUSSBAUM

Band 3,4
 Vice President 4
 Mixed Chorus 3,4
 Senior Play 4

JOHN HAROLD SYDOW

F.F.A. 1,2,3
 Reporter 1
 Treasurer 3
 Class Officer 3
 Treasurer 3
 Football 1,3,4
 Lettered 3,4
 Track 1,3
 C-Club 3,4
 Secretary-Treasurer
 Student Council 4
 Treasurer
 Honor Society 2,3,4

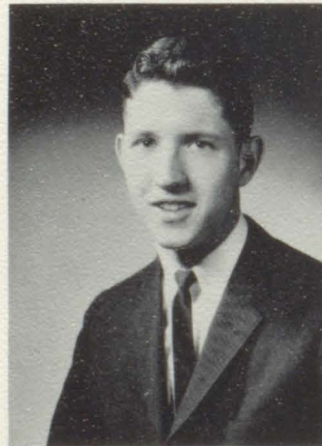

PHIL SMITH

Class Officer 2
 Vice President
 Football 1
 Basketball 1,2,3,4
 Lettered 2,3,4
 Track 1,2,3,4
 Lettered 2,3
 C-Club 2,3,4
 Senior Play 4
 Honor Society 3



GARY BARTEE

Class Treasurer 2
 Basketball 1,2,3,4
 Lettered 2,3,4
 Track 2,3,4
 Lettered 2,3,4
 Band 1,2,3,4
 President 4
 C-Club 2,3,4

SCOTT SUMMERFIELD

Basketball Manager 4
 Track 3,4
 Lettered 4
 Band 1,2,3
 C-Club 4
 Senior Play 4
 Business Manager
 Honor Society 2,3,4
 Reporter 3





BARBARA EATON

- F.H.A. 1,2,3,4
- Treasurer 3
- Class Officer 4
- Secretary 4
- Pep Club 1,2,3,4
- Vice President 4
- Student Council 4
- Senior Play 4
- Make-up
- Beauty Pageant 4



BOB DECKER

- Football 1,2,3,4
- Lettered 2,3,4
- Basketball 1,2
- Lettered 2
- Track 1,2,3,4
- Lettered 2,3,4
- C-Club 1,2,3,4

LONNIE REEVES

- Football 1
- Track 1

DONALD HOPPER

- F.F.A. 1,2,3,4

Class History

When our class started to C.H.S., we had 97 members. Marjorie Stephens was elected president of the freshman class, Bobby Decker was vice president, Joyce Jones was secretary, and Connie Jones was treasurer. Highlights of the year included our float winning the third place in the Homecoming parade, Penny Fink was a homecoming attendant, Joyce Jones was "Miss Stature" in the Beauty Pageant, Raymond Dawson won first place in the Hope Medal Speaking Contest, and Marjorie Stephens, Mary Lee Liming, Jane Martin, Penny Fink, and Kathryn McGlamery were B team cheerleaders.

Judy Beamer Yager was president our sophomore year, Kathryn McGlamery was vice president, Marilyn McKenzie was secretary, and Gary Bartee was treasurer. Cheerleaders were Marjorie Stephens, Penny Fink, Jane Martin, Bette Lon Mechlin, and Mary Lee Liming. Artie Decker went on the Sophomore Pilgrimage, with Marjorie Stephens as alternate. Penny Fink won "Miss Hair" and Judy Beamer Yager won "Miss Eyes" in the Beauty Pageant. Our Homecoming float won first place and Marjorie Stephens was an attendant. Artie Decker, Marjorie Stephens, Scott Summerfield, and Kathy McMahan attended the Freedom Forum at Searcy, Arkansas.

Our junior president was Mike Herod, Marilyn McKenzie was vice president, Sandy James was secretary, and John Sydow was treasurer. We were honored by having all honors at Homecoming. Vicki Boyd was Queen; attendants were: Jane Martin, Marjorie Stephens, Bette Lon Mechlin, and Connie Jones. Our float got third place. In the Beauty Pageant Marilyn McKenzie was "Miss Stature," Sharon Elliott was "Miss Smile," and Penny Fink was "Miss Eyes." Kathy McMahan and Diann Schindler attended Girls' State and Artie Decker attended Boys' State. Penny Fink and Sharan Elliott attended Egyptian Music Camp. The theme of our Prom was Oriental Gardens.

Our senior year Arnold Peterson was president, Bob Silver was vice president, Barbara Eaton was secretary, and Marjorie Stephens was treasurer. Mike Herod and Marilyn McKenzie attended the Missouri Safety Council for Youth at Columbia. The Betty Crocker Homemaking award went to Margaret Wills. Vicki Boyd, Sandy James, Charles Adams, and J. D. Jones attended Student Government Day at Jefferson City. Our class was instrumental in forming the Centralia High School Student Council. Senior officers were J. D. Jones, president, Diann Schindler, vice president, Vicki Boyd, secretary, and John Sydow, treasurer. Mike Herod and Connie Jones were class representatives. In the Beauty Pageant Penny Fink was "Miss Smile," Bette Lon Mechlin was "Miss Personality," and Jane Martin was "Miss Poise." The Senior Play, "Girl Crazy," had a record-breaking attendance. Prom King and Queen were Robert Silver and Sandy James. The seniors went to the Ozarks for their senior trip. Nine received the University of Missouri Curator's Award. Seventy-two members of our class graduated, and 21 had attended Centralia Schools since kindergarten.

Submitted by Diann Schindler & Kathy McMahan



ARTIE DECKER, Editor



MIKE HEROD, Business Manager

A
N
N
A
L



JOYCE JONES AND MARJORIE STEPHENS, Typists

S
T
A
F
F



JOHN GIBBONS, Photographer



MRS. LEONARD HOUSTON, Sponsor
Business Education

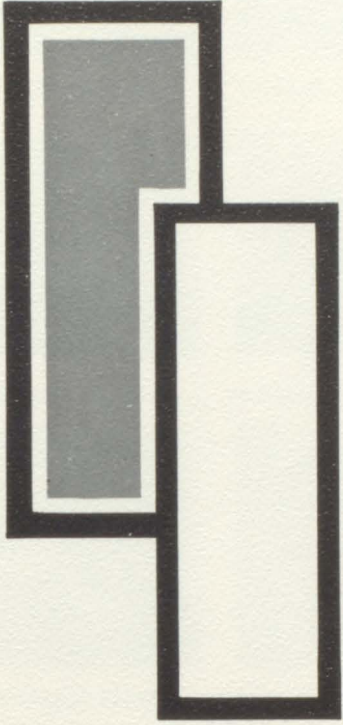

61

Undergrads

Juniors



Sharon Adams



Jane Aldrich



Jack Alton



Gene Barnes



Arthur Beasley



Jerry Beasley



Martha Ann Beasley



Sharon Bryson



Frank Buck



Marilyn Burnett



Bonnie Chrisman



Barbara Clayton



Jim Coldicott



Don Collins



Bonnie Cook



Mike Curtright



Larry Davenport



Donald Davidson



Gary Dickerson



Karen Fisher



Helen Flatt



Joan Flaughter



Nancy Grace



Richard Green



Ronnie Harlow



Paula Hartmann



Carl Henderson



Charlotte Herndon



David Hollander



Joe Jennings



Stephen Kelton



Larry Lavinder



Larry MacDonald



Clarice Mann



Phil March



Gene Marshall



Patty McMahon



Scott Miller



Ruth Mills



Judy Pemberton



Linda Power



Ronnie Pratt



Stephen Rasmussen



Juanita Ray



Nelda Reeves



Sandra Richardson



Gary Rohr



Janet Roth



Roger Sanders



Sharon Sears



John Selby



Dayton Shepherd



Tommy Sims



Karen Stidham



Karen Stone



Susan Stone



Jack Sturgeon



David Taylor



Kenneth Thies



Donna Trumbo



Gordon Trumbo



James Ella Williams



Bob West



Judy Yager

Sophomores



Gayle Adams



Margie Adkisson



Donald Anderson



Ronnie Ashworth



Linda Baldwin



Willard Baldwin



Sandra Barnes



Russell Bell



Carole Bevard



Barbara Burson



Bobby Carter



Chet Chase



Jerry Chrisman



Benny Conley



Lloyd Cooley



Sandra Cotton



Junie Courteon



Donna Cox



Mike Davidson



Ray Dollens



Earl Eckley



Glenda Erdel



Bill Green



Glenda Grinstead



Pam Hagen



Mary Linda Hardwick



Sheryl Harper



Ray Hibbs



Wayne Hillman



Billy Holtz



James Hutchens



Karen Hycz



Jack James



Frank Kelton



Maury Kinhead



Susan Kollman



Rosemarie Kotowitz



Tommy Lenz



Jerry Lewis



Alice Lincoln



Johnny Marksbury



Carolyn Mason



Floyd Maxon



Dwight McKenzie



Betty Faye McManama



Sue Mechlin



Sue Miles



Wanda Milhollin



Hazel Mitchell



Dena Nussbaum



Naomi Owings



Wayne Posey



Cynthia Pyette



Marcia Rassmussen



Sue Reichers



Dorothy Roberts



Leon Rodgers



Carole Sears



Beth Selby



Donnie Shelton



Carolyn Sims



Eddie Sneed



Marvin Swanson



Ronnie Thurston



Gara Ann Toalson



Francis Toalson



Jim Ward



Larry Warren



Beverly Watts



Carson Williams

Freshmen



Beverly Adkisson



Lera Armontrout



Richard Bagley



Emily Baker



Glenna Barnes



Jerry Barnes



John Barnes



Gene Beasley



Kenny Beamer



Jim Beane



Linda Berrey



Mike Bishop



Ronnie Boyer



Vickie Brooks



Judy Bruce



Cheeri Coldicott



Jimmy Cox



Don Crosswhite



Patty Crutchfield



Howard Dollens



Ernie Dubes



Raymond Engert



Donna Ewins



Brenda Ferrel



Marcie Fervert



Mike Fry



Cheryl Greening



Susan Gritton



Sue Carol Hanna



Linda Hamilton



Elaine Hansen



Laura Hatfield



Shirley Hayden



Linda Herod



Mike Hoffman



Bob Hollander



Janice Holmes



Iris Houston



Mary Sue Hudson



Karen Ann Hutchens



Patty Hutchins



Barbara Isgrig



Dee Jennings



Donna Jones



Sue Ellen Jones



Mike Kelley



Mary Edna Long



Sherry Mansfield



Lee March



Barbara Matthews



Jolene Meeks



Ann Milster



Priscilla Mow



Bob Oliver



Bob Osborne



Bill Pageat



Richard Palmer



Donnie Peterson



Phillip Powell



Annette Power



Dale Prichard



Peggy Redington



Margaret Rexroat



Charles Rice



Ann Richardson



Billie Sue Robinson



Margaret Rolfe



Nancy Sanders



Steve Sandy



John Schultz



Lloyd Schultz



Betty Sears



Clifford Selby



Tony Sneed



Brenda Squires



Margo Sturgeon



Cynthia Theis



Karen Thompson



Connie Tidball



Bob Torreyson



Sandra Turner



Mary Beth Vaughn



Tommy Wainscott



Russell Walker



Shirley Wherman



Mary Kay Williams



Opal Sue Willis



Nancy Wills



James Wilson



Jane Winterbower



Mary Winterbower



Gary Woolfolk



Eighth Grade



SPONSORS: Mrs. Wilson, Mrs. Asbury, and Mr. Kretchmar.

Seventh Grade



SPONSORS: Mrs. Aslakson, Mrs. Bartee, and Mrs. Neale.

Algebra II

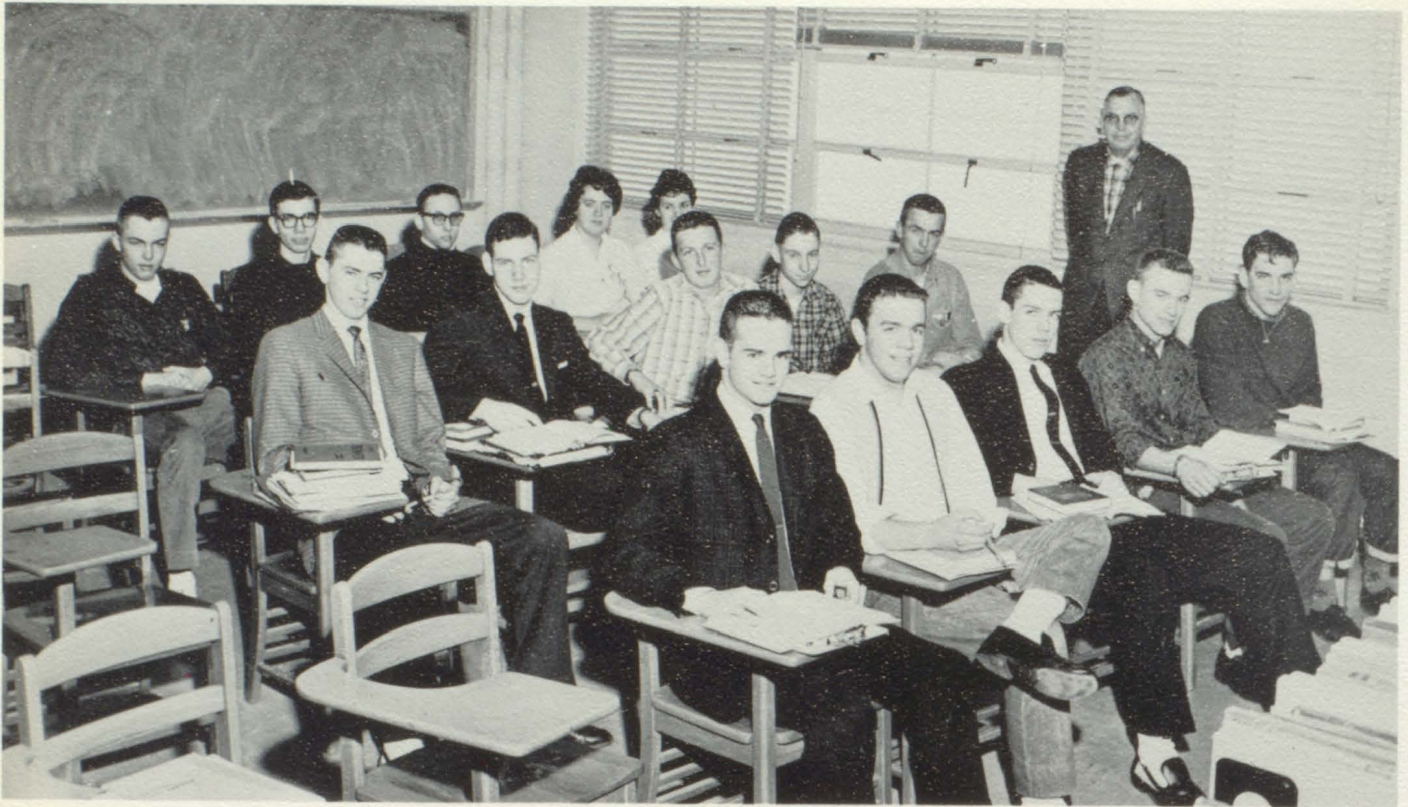

General Shop

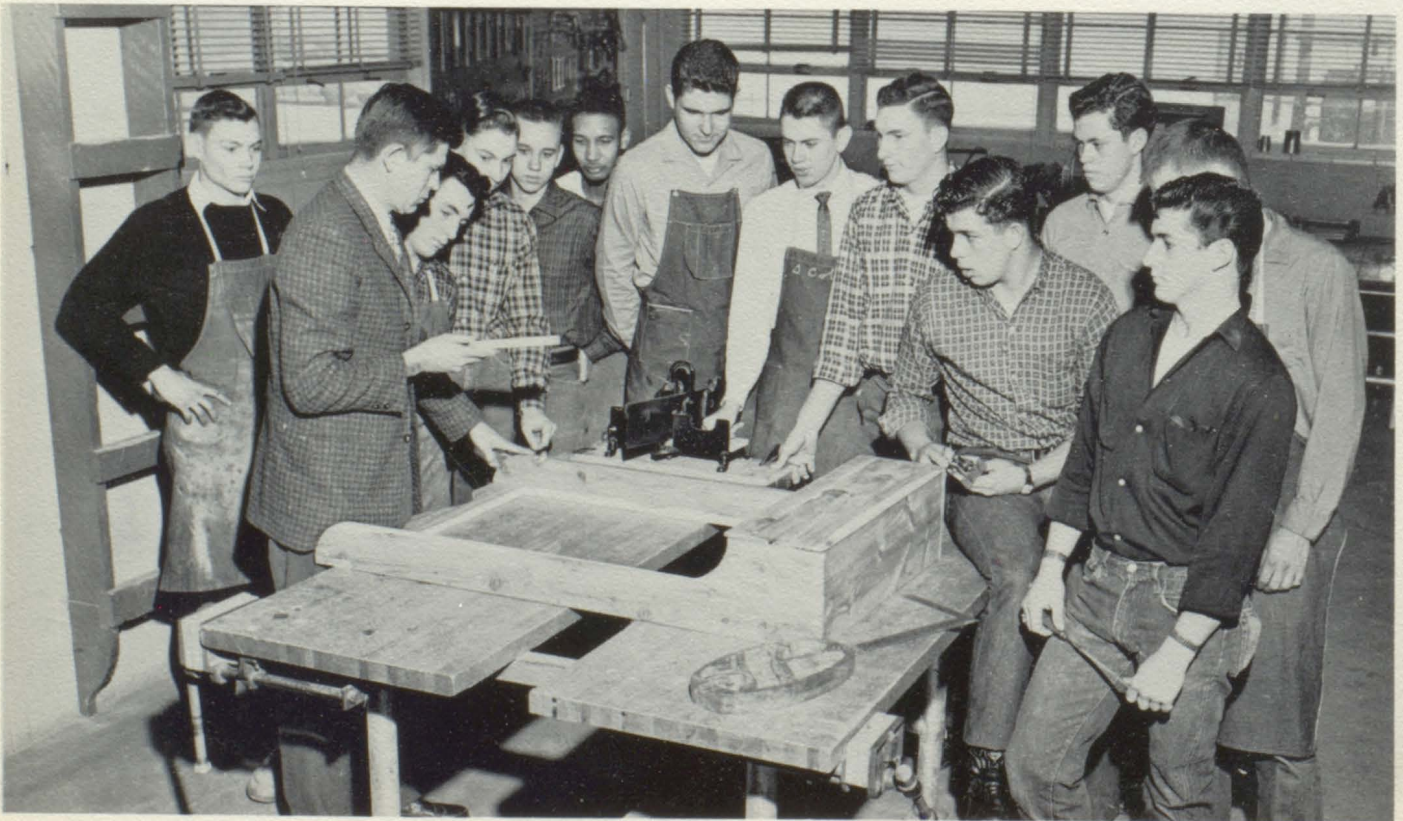

Citizenship



English III

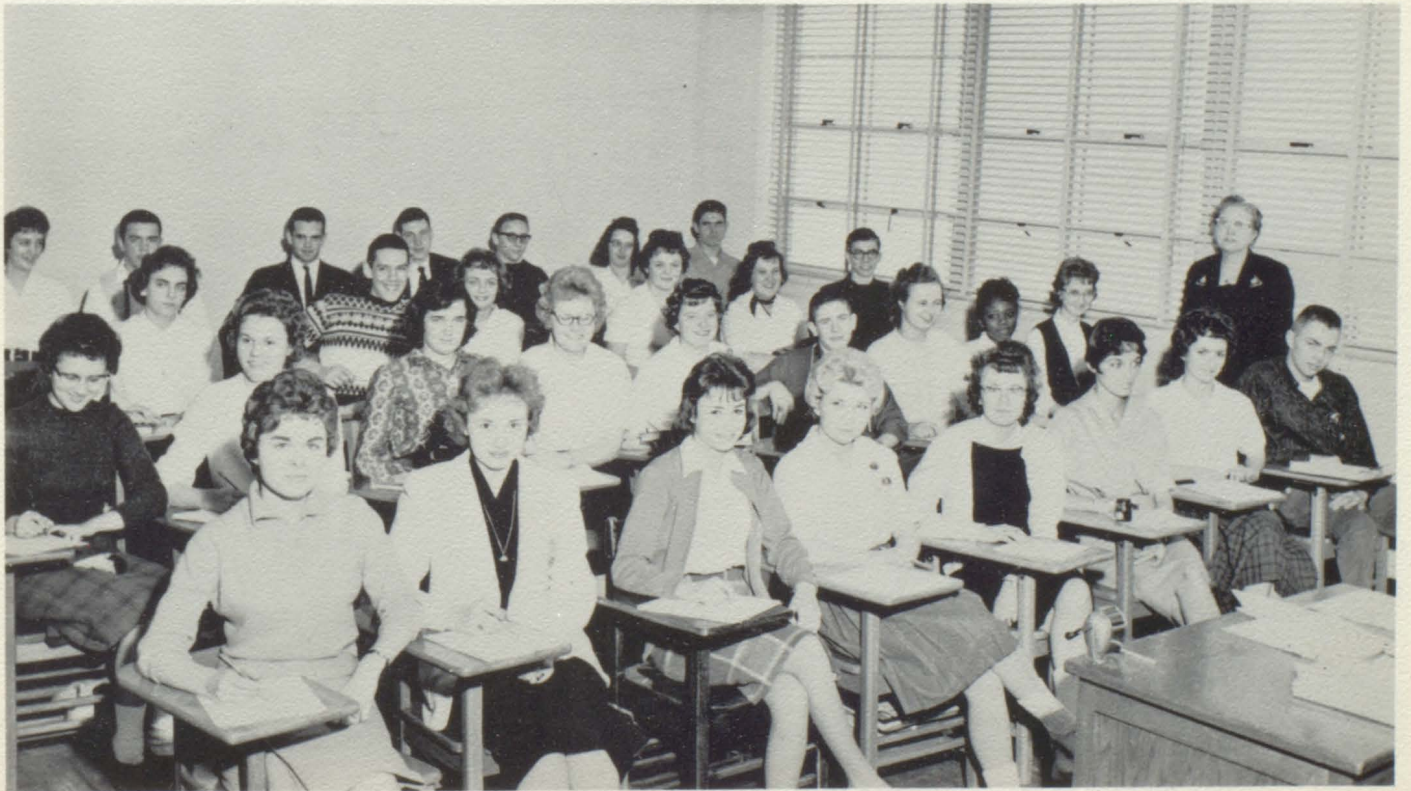

Home Economics



Library Staff



Emily Baker, Nelda Reeves, Carolyn Mason, Pamela Hagen, Sheryl Greening, Mrs. A. H. Kerr.

Biology

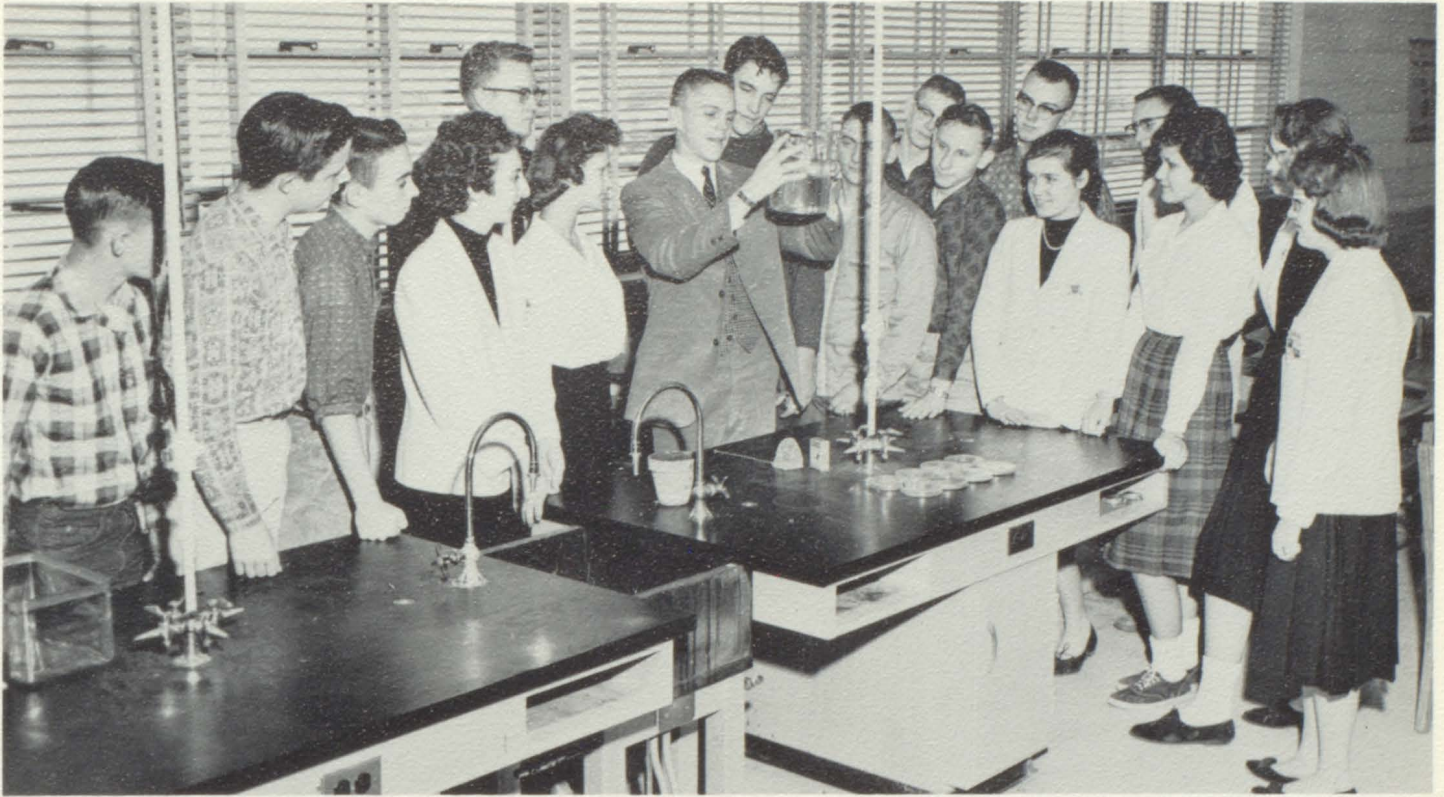

Plane Geometry

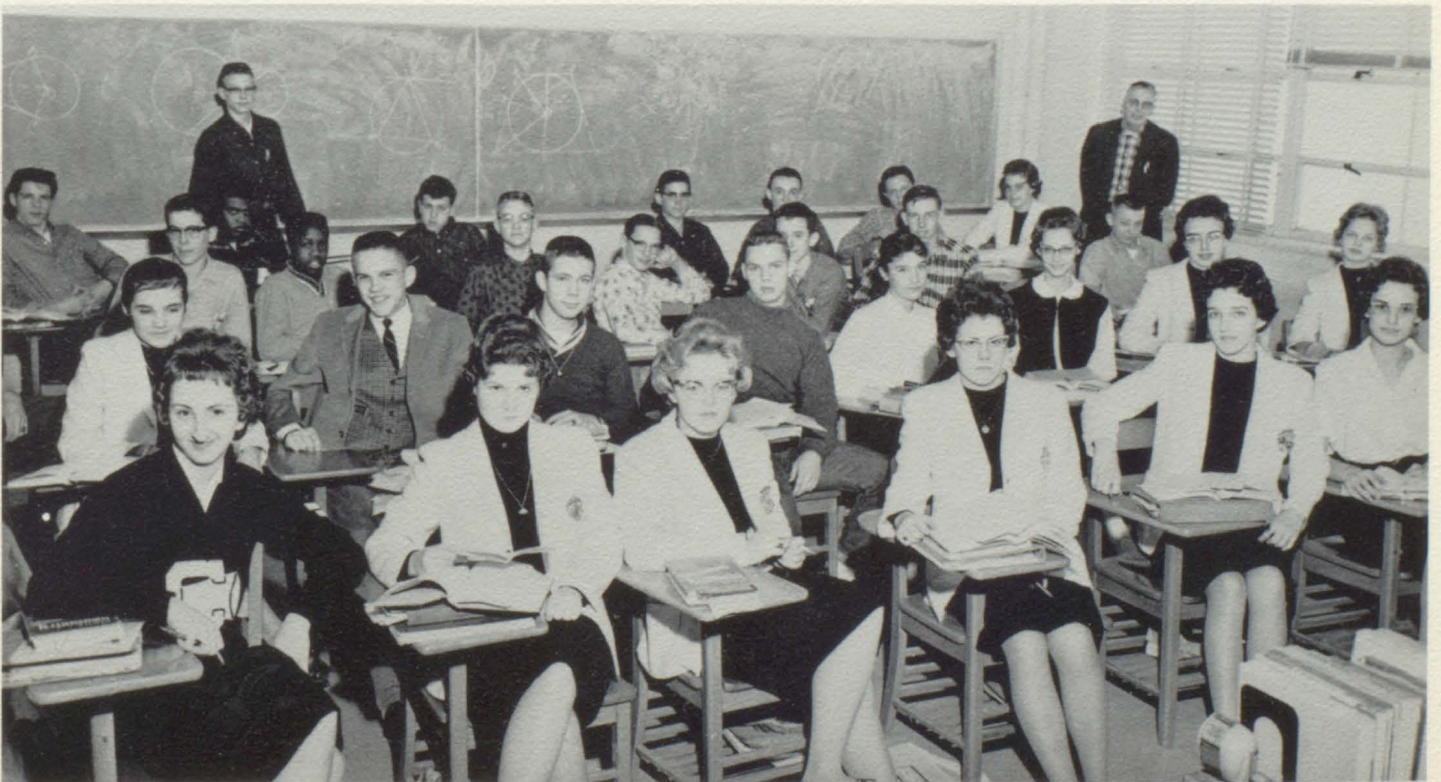

English IV

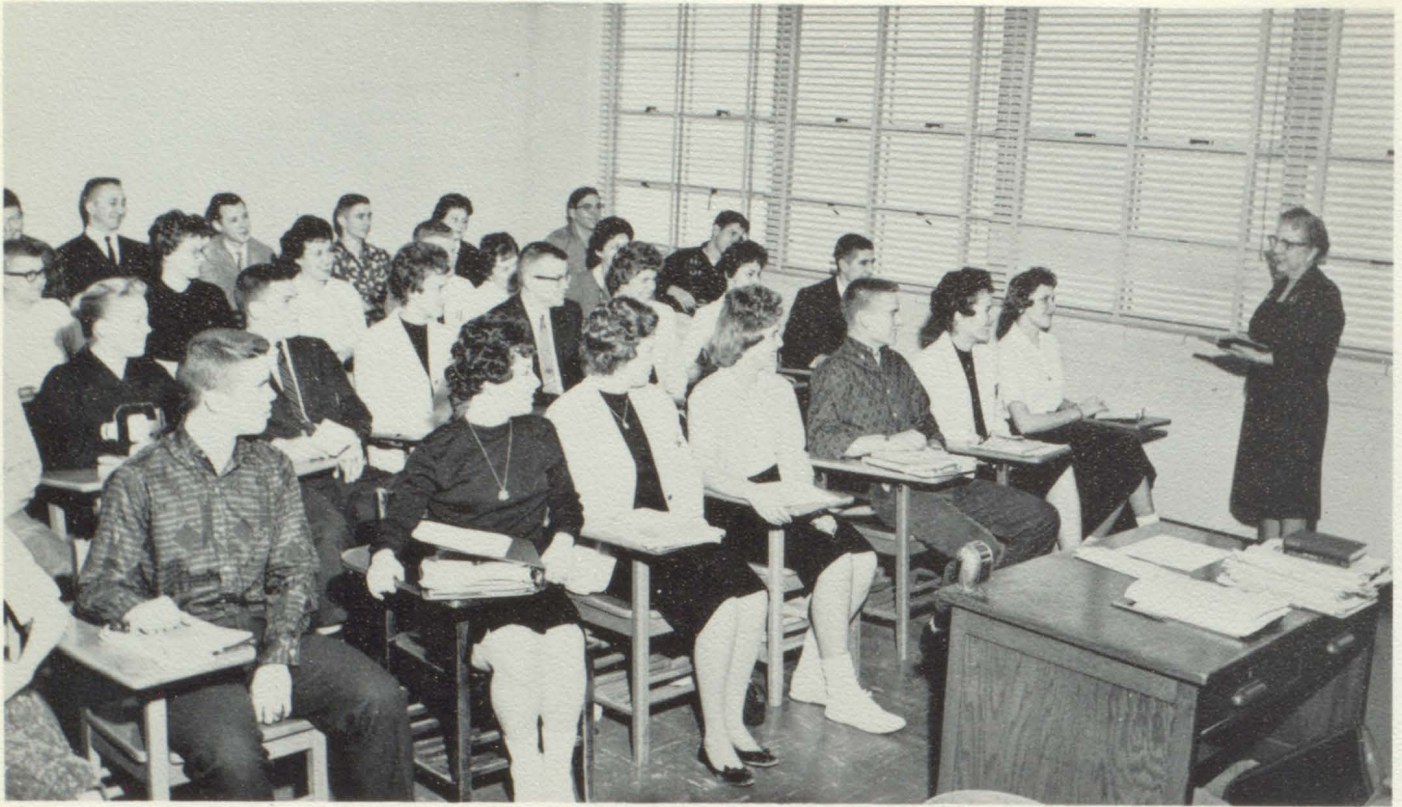

Bookkeeping



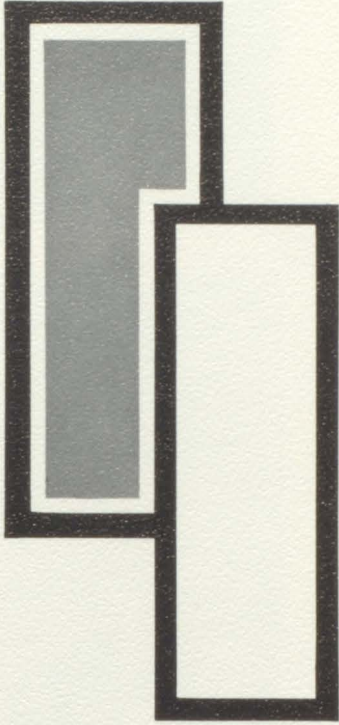

61

Sports

Football

QUINT CITY CONFERENCE CHAMPIONS
WON 7 LOST 2 TIED 1



VERNON ADKISSON
Senior: End
Co-Captain
3-Year Letterman
First Team, Quint-City
Conference 2 Years
Honorable Mention, All-
District 1 Year
All-District First Team
1 Year
All-State Honorable
Mention



BOB DECKER
Senior: Halfback
3-Year Letterman
First Team, Quint-City
Conference
Honorable Mention, All-
District



SONNY MILES
Senior: Tackle
2-Year Letterman
First Team, Quint-City
Conference 2 Years
Honorable Mention, All-
District

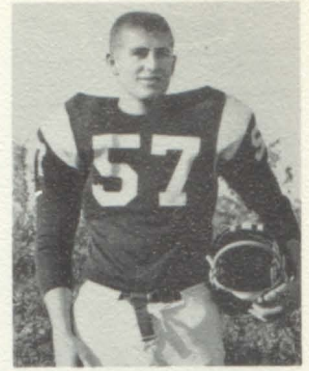

ARTIE DECKER
Senior: Guard
Co-Captain
2-Year Letterman
First Team, Quint-City
Conference
Honorable Mention, All-
District

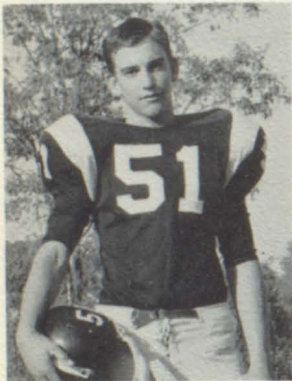

JOHN SYDOW
Senior: Center
2-Year Letterman
First Team, Quint-City
Conference
Honorable Mention, All-
District



RAYMOND DAWSON
Senior: Halfback
2-Year Letterman
Honorable Mention,
Quint-City Conference

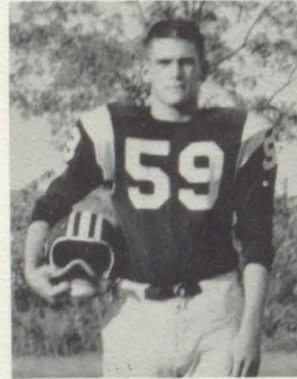

JOHN GIBBONS
Senior: Center
1-Year Letterman

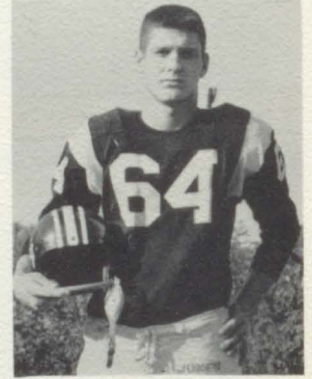

J. D. JONES
Senior: End
1-Year Letterman



BILL BISHOP
Senior: End



JIM HOUSER
Senior: Tackle



HOWARD HOCKMAN
Senior: Tackle



LARRY DAVENPORT
Junior: Tackle
2-Year Letterman
Honorable Mention,
Quint-City Conference



TOMMY SIMS
Junior: Guard
1-Year Letterman



JACK ALTON
Junior: Quarterback
3-Year Letterman
First Team, Quint-City
Conference
All-District Second
Team



JOHN SELBY
Junior: End
1-Year Letterman



CARL HENDERSON
Junior: End
1-Year Letterman



ARTHUR BEASLEY
Junior: Guard
1-Year Letterman



DONNIE SHELTON
Sophomore: Guard
1-Year Letterman



DWIGHT MCKENZIE
Sophomore: Tackle
1-Year Letterman



JACK JAMES
Sophomore: Tackle
1-Year Letterman



LARRY WARREN
Sophomore: Fullback
1-Year Letterman



JAMES HUTCHENS
Sophomore: Quarterback
1-Year Letterman



COACH: Bill Bowles
ASSISTANT COACH: Joe Kretchmar
MANAGER: Bob Silver

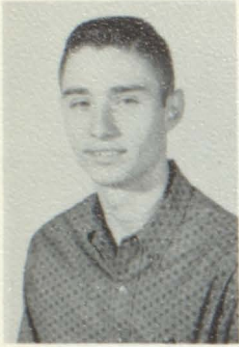

CHARLES ADAMS
Senior: Forward
3-Year Letterman



JACK ALTON
Junior: Forward
Co-Captain
3-Year Letterman
Second Team, Quint-City Conference



BOB WEST
Junior: Guard
Co-Captain
2-Year Letterman
Second Team, Quint-City Conference

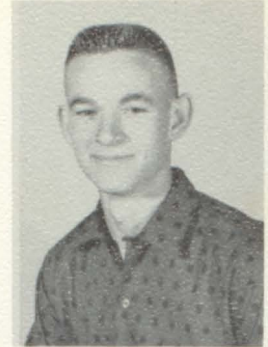

GARY BARTEE
Senior: Guard
3-Year Letterman



STEVE RASMUSSEN
Junior: Center
2-Year Letterman



Coach Joe Kretchmar, Jimmy Cox, Carson Williams, Don Crosswhite, Dayton Shephard, Assistant Coach Bill Bowles. SECOND ROW: Ray Hibbs, Donnie Peterson, Tommy Wainscott, Mike Hoffman, Bob Hollander. THIRD ROW: Ray Inger, Gene Beasley, Gary Claxton, Bobby Carter, Steve Sandy, Bob Osborne. FOURTH ROW: Ronnie Harlow, Johnny Marksbury, Jack Alton, Gary Bartee, Larry Warren, James Hutchens. FIFTH ROW: Don Collins, Bob West, Steve Rasmussen, Charles Adams, Phil Smith.



DON COLLINS
Junior: Guard
1-Year Letterman



PHIL SMITH
Senior: Forward
3-Year Letterman



ARTIE DECKER
Senior: Forward
1-Year Letterman



Track and Golf



Donald Davidson - High Jump



GOLF TEAM
Phil Smith, Bob West, Scott Miller, Artie Decker, John Marksbury.



Scott Summerfield - Low Hurdle



John Selby - Quarter Mile



Don Crosswhite - Mile Run



Larry Warren and Joe Jennings
880-yd. Relay



Ray Ingert - Low Hurdles



Jack Alton - High Hurdles



Bobby Carter - Mile Relay



Larry MacDonald and Jack Alton
880-yd. Relay



Jack Alton - Pole Vault

Advertising

A. B. CHANCE COMPANY	FULL PAGE
CENTRALIA FIRESIDE GUARD	FULL PAGE
COX'S CLOTHING STORE	FULL PAGE
FIRST NATIONAL BANK, Member F.D.I.C.	FULL PAGE
IRMA'S BEAUTY SHOP	FULL PAGE
PEPSI-COLA BOTTLING COMPANY of Columbia, Missouri	FULL PAGE
SENIOR CLASS	SEVEN FULL PAGES

HALF PAGE

ALBERT A WOOD INSURANCE	LEWIS PLUMBING AND HEATING
ALWIN'S DEPARTMENT STORE	MEADER FUNERAL HOME
BEN FRANKLIN STORE	OLLIE'S SHELL SERVICE
CRIGLER GULF SERVICE	PARENT-TEACHER ASSOCIATION
GOFF FOOD STORES	REINHARDT AND COMPANY
HENDERSON FURNITURE AND APPLIANCE	SAM SNEED
LARI'S FLORIST	SMITH AND GREENE BARBER SHOP
LEWIS CLEANERS	STERRETT JEWELERS
	THOMAS LUMBER COMPANY
	PARENT-TEACHER ASSOCIATION OMITTED FROM THE 1960 EDITION

QUARTER PAGE

BARTON'S GIFTS	HOWARD-SWAN ATHLETIC GOODS
BEN EDWARDS INSURANCE	COMPANY, Columbia, Missouri
BETHEL'S	HULEN JEWELRY STORE
BILL H. SEARS,	HUTCHENS CONOCO SERVICE
HERFF JONES COMPANY	MAYES DRESS SHOP
BILL OVERFELT - STATE FARM	McMANAMA AND FARMER FURNITURE
INSURANCE	PALMER & ELLIS REAL ESTATE &
BOWL-A-WAY LANES	INSURANCE
C AND C STANDARD SERVICE	PAT'S PHARMACY
COCA COLA BOTTLING COMPANY	PETE ERDEL AND SONS IMPLEMENT
of Mexico, Missouri	COMPANY, Mexico, Missouri
EXPLORER POST 90	SQUIRES CAFE
FORREST CLEANERS	STACY'S D-X SERVICE
GREEN'S FLORIST SHOP AND BAZAAR	WALTS APCO SERVICE
H. E. STONE FORD MOTOR COMPANY	WILMA'S BEAUTY SHOP
HOME OIL COMPANY	WILSON DRUG COMPANY

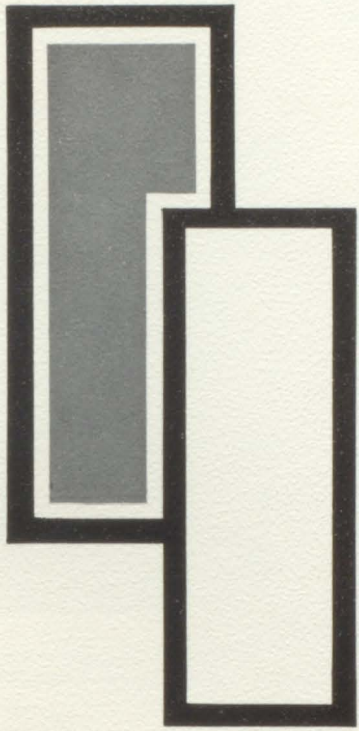

61

Activities

Homecoming Royalty of 1960



QUEEN
SUE MECHLIN



SHARAN ELLIOTT
Senior Attendant



BETTY FAYE McMANAMA
Sophomore Attendant



MARY LINDA HARDWICK
Sophomore Attendant



QUEEN SUE



SUSAN KOLLMANN
Sophomore Attendant

Beauty Pageant



John Gibbons, Escort; Glenda Erdel, Miss Centralia of 1961; Veiled Prophet; Gara Ann Toalson, Miss Centralia of 1960; and Artie Decker, Escort.



GLENDA ERDEL, Miss Centralia of 1960.

The attendants to the queen were: Charlotte Herndon, Miss Hair; Sharon Adams, Miss Eyes; Jane Martin, Miss Poise; Betty Lon Meclin, Miss Personality; Priscilla Mow, Miss Stature; Penny Fink, Miss Smile.

Senior Play "Girl Crazy"



SENIOR PLAY CAST

Danny Churchill	J. D. Jones
Jake	Raymond Dawson
Louie	Mike Herod
Molly	Marjorie Stephens
Rose	Barbara Miller
Sam Mason	Arnold Peterson
Lank	Artie Decker
Pete	Jim Branham
Cactus	Phil Smith
Lucky	Artie Davis
Babs	Bette Lon Mechlin
Tess	Kathye McMahon
Janet	Connie Jones
Laura	Rita Wheeling
Eaglerock	John Gibbons
Lieutenant	Kenny Coldicott
Betty	Sharan Elliott
Sally	Joyce Jones





Glimpse of old and new.



KING BOB AND QUEEN SANDY

Junior-Senior Prom

"UNDER THE MAGNOLIAS"



Seniors enjoy the banquet.



PROM QUEEN
Sandy James



PROM KING
Robert Silver



The king and queen are crowned.



Master of Ceremonies.



Southern Belles.

C-Club

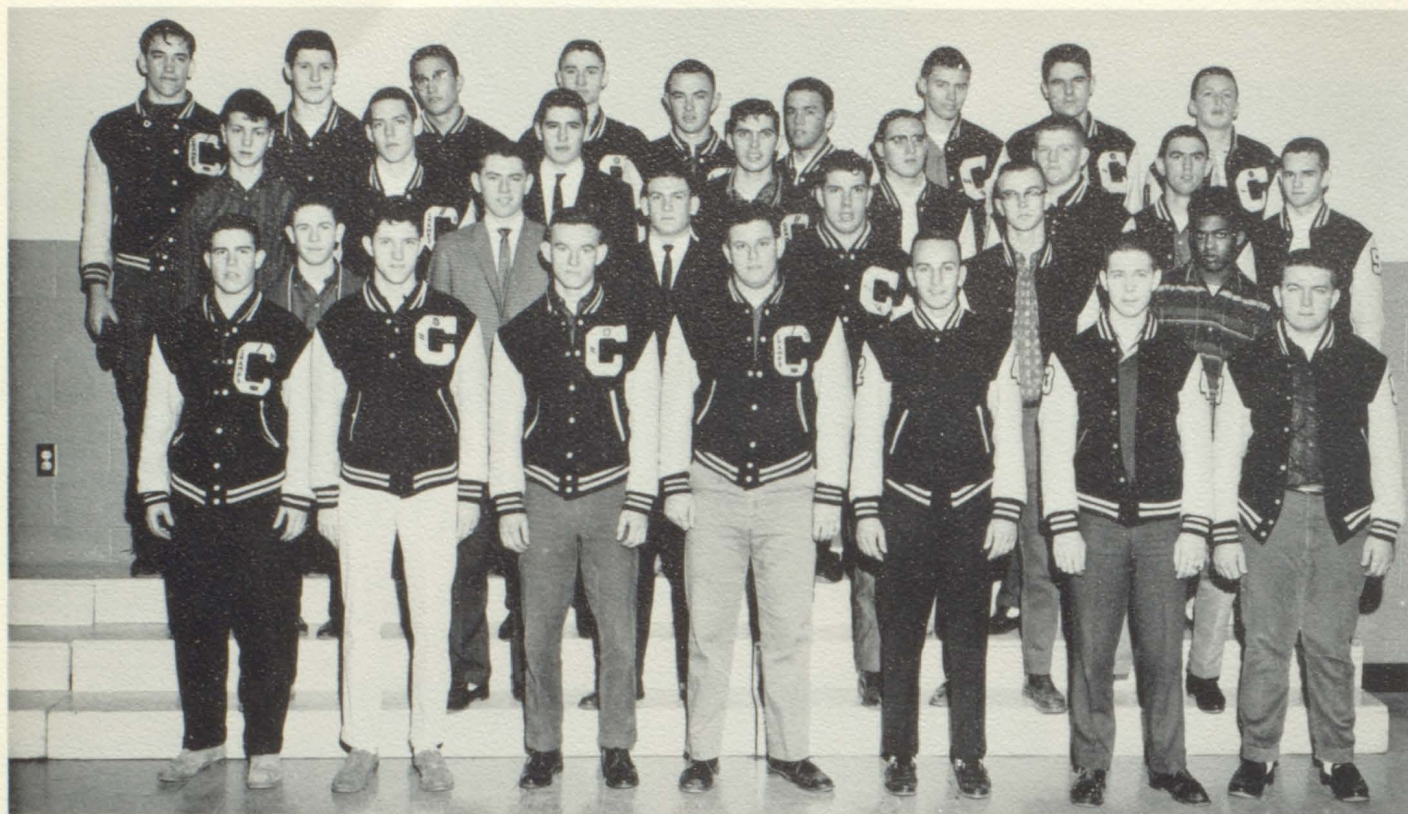

President, Artie Decker; Vice President, Bob Silver; Secretary-Treasurer, John Sydow.

Pep Club



Treasurer, Susan Stone; Secretary, Sharan Elliott; Vice President, Barbara Eaton; President, Sandy James; Sergeant-at-Arms, Vicki Boyd and Janet Roth.

"A" Team Cheerleaders



Joan Flaughter



Penny Fink



Bette Lon Mechlin



Rita Wheeling



Marjorie Stephens



Jane Martin

"B" Team Cheerleaders



Karen Hutchens, Dena Nussbaum, Elaine Hansen, Cilla Mow, Susan Kollman, Margo Sturgeon.

Glee Club



Mixed Ensemble



Girls' Ensemble



Gara Ann Toalson, Connie Sue Jones, Jane Martin, Joyce Ann Jones, Sharan Elliott, Penny Fink, Susan Kollman, Sandy James, Pamela Hagen, Dena Nussbaum, Marjorie Stephens, Phyllis Reams, Alice Lincoln, and Mrs. Vernie Olson, Director.

Girls' Ensemble



Karen Hutchins, Mary Beth Vaughn, Karen Thompson, Priscilla Mow, Margaret Rolfe, Betty Faye McManama, Alice Lincoln, Margot Sturgeon, and Mrs. Vernie Olson, Director.

Band



President Gary Bartee; Vice President, Shelby Nussbaum; Secretary-Treasurer, Vicki Boyd.



MAJORETTES: Sharon Bryson, Karen Stone, and Karen Hycz.

F.F.A.

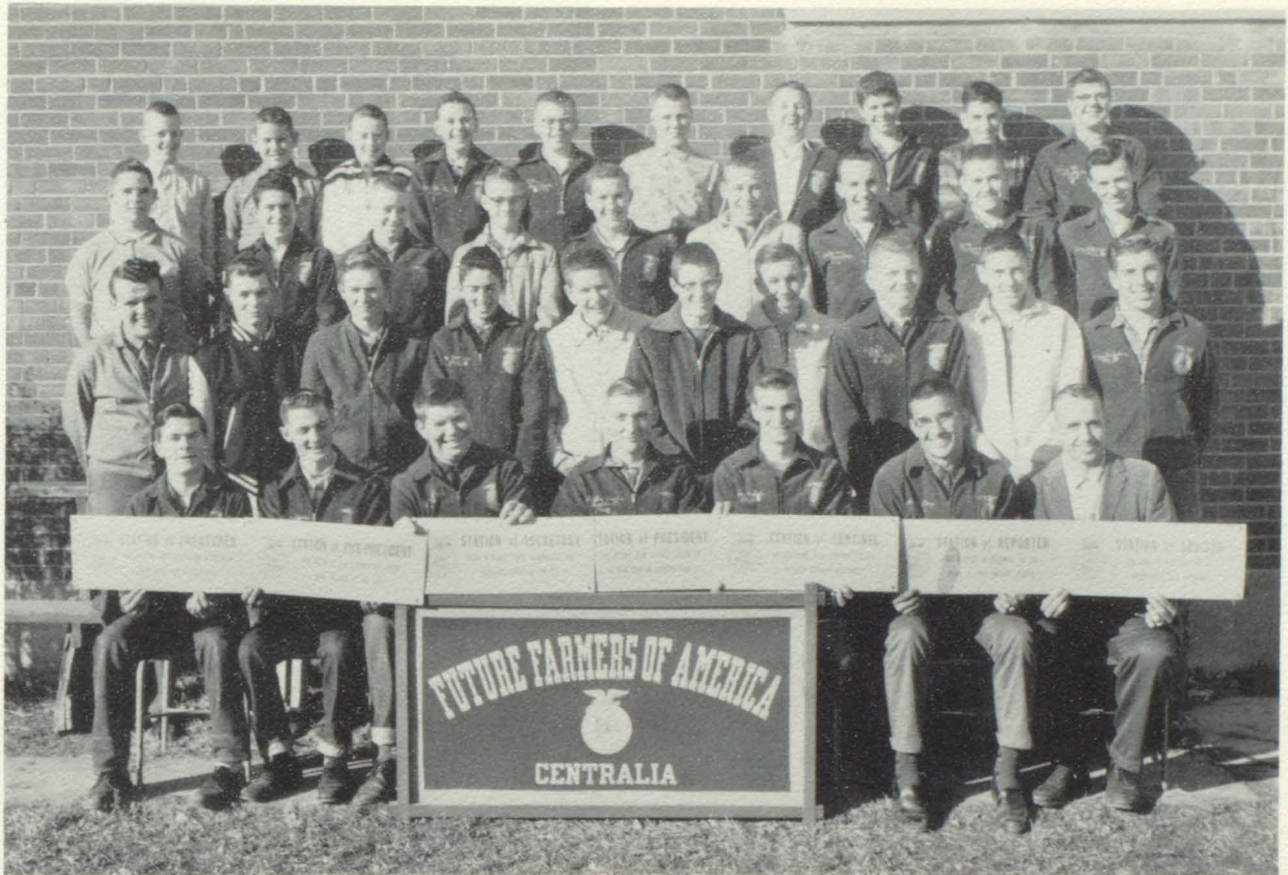

Marion Hayden, Treasurer; Gary Bruce, Vice President; Coldicott, Sentinel; John Selby, Reporter; Mr. Kenneth Lewis, Sponsor; Jerry Poole, Secretary; Ralph Bruce, President; Jim

F.H.A.



Mrs. Norma Grove, Sponsor; Marilyn McKenzie, Parliamentarian; Vicki Boyd, Historian; Barbara Eaton, Song Leader; Barbara Miller, 2nd, Vice President; Sandy James, President; Marjorie

Stephens, 1st, Vice President; Diann Schindler, Secretary; Lynn Coolley, Treasurer; Linda Power, Delegate-at-Large.

Student Council



Sandy James, Marilyn McKenzie, Jim Coldicott, Mike Frye, Cilla Mow, Gara Ann Toalson, Eddie Sneed, John Sydow, Treasurer; Vicki Boyd, Secretary; J. D. Jones, President;

Diann Schindler, Vice President; Mike Herod, Connie Jones, Carl Henderson, Scott Miller, Artie Decker, Barbara Eaton, Jack Sturgeon.

Science Club



Mr. Arnold Potts, Sponsor; Jack Sturgeon, Student Council Representative; Diann Schindler, Secretary-Treasurer; Bill Green, Vice President; David Hollander, President. MIDDLE ROW: Pam Hagen,

Emily Baker, Carole Bevard, Margaret Rolfe, Iris Jean Houston, Bob Hollander, Maury Kinkead, John Gibbons, John Marksbury, Artie Davis, Steve Sandy.

VALEDICTORIAN



Marjorie Stephens

SALUTATORIAN

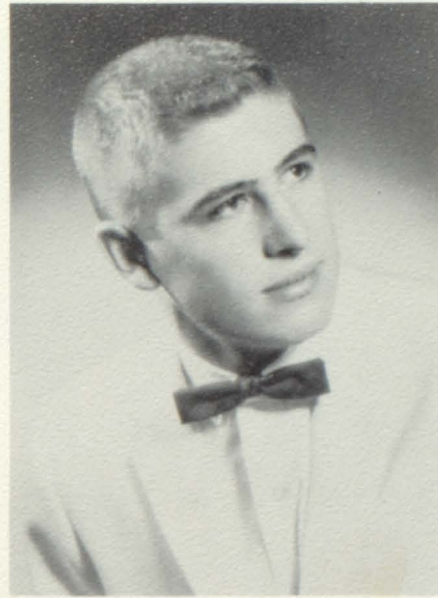

Artie Decker

National Honor Society



FIRST SEMESTER OFFICERS: Penny Fink, Secretary; Sandy James, Vice President; Artie Decker, President; Arnold Peterson, Treasurer. SECOND SEMESTER OFFICERS: Marjorie Stephens, Secretary; Joyce Jones, Vice President; Charles Adams, President; David Hollander, Treasurer; Mrs. Bailey, Sponsor. MEMBERS:

Kathye McMahon, Jane Martin, Loris Secrist, Susan Stone, Karen Stone, Judy Yager, Scott Summerfield, Jack Alton, Janet Roth, Jeane Stanford, Sandra Richardson, Ronnie Pratt, Artie Davis, Phil Smith, John Sydow, Jack Sturgeon.



COOKS
Mrs. James Reams, Mrs. Earl Selby, and Mrs. Hershel Megoun

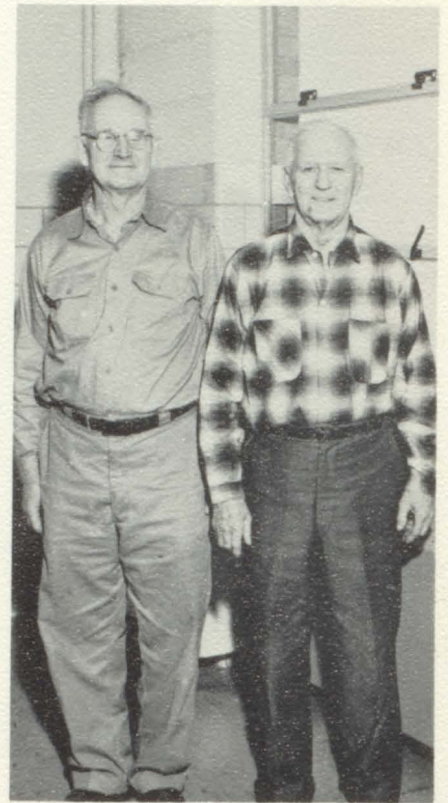

CARETAKERS
Ivan Allen and Silas Roberts



BUS DRIVERS



CENTRALIA BUSES

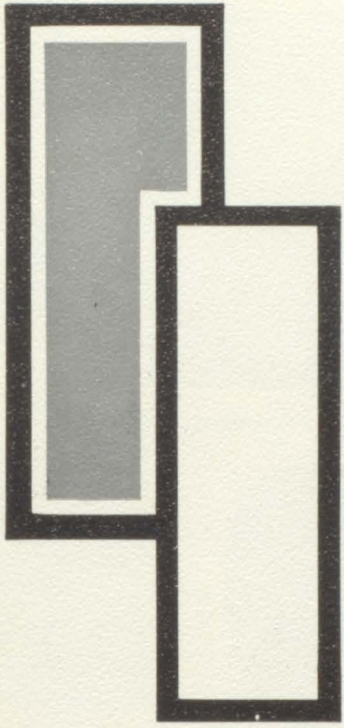

61

Humor



You Rang?



Ooh, la la!



OH TOOTER!



"Mulacho Dewump"



Have any nails I can chew on?



#2



Oh you say the sweetest things!



I'll call Toots!

Miss Legs



#1



Yuri Gagarin



The Line-up



To my MOTHER



I wuve ooo



Summit Meeting



The Descent



Have you had your grape juice today?



I swallowed my gum!



Dejection



