

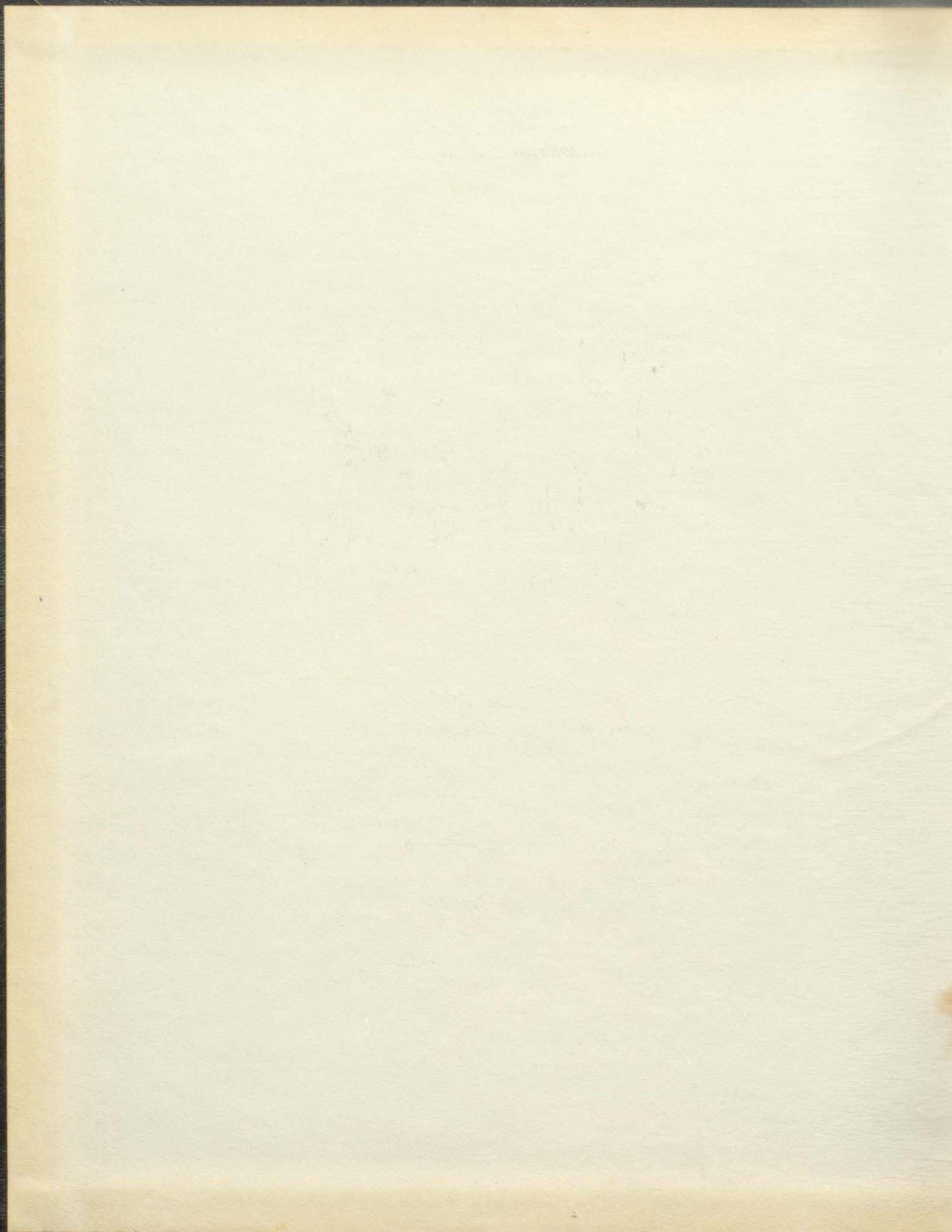

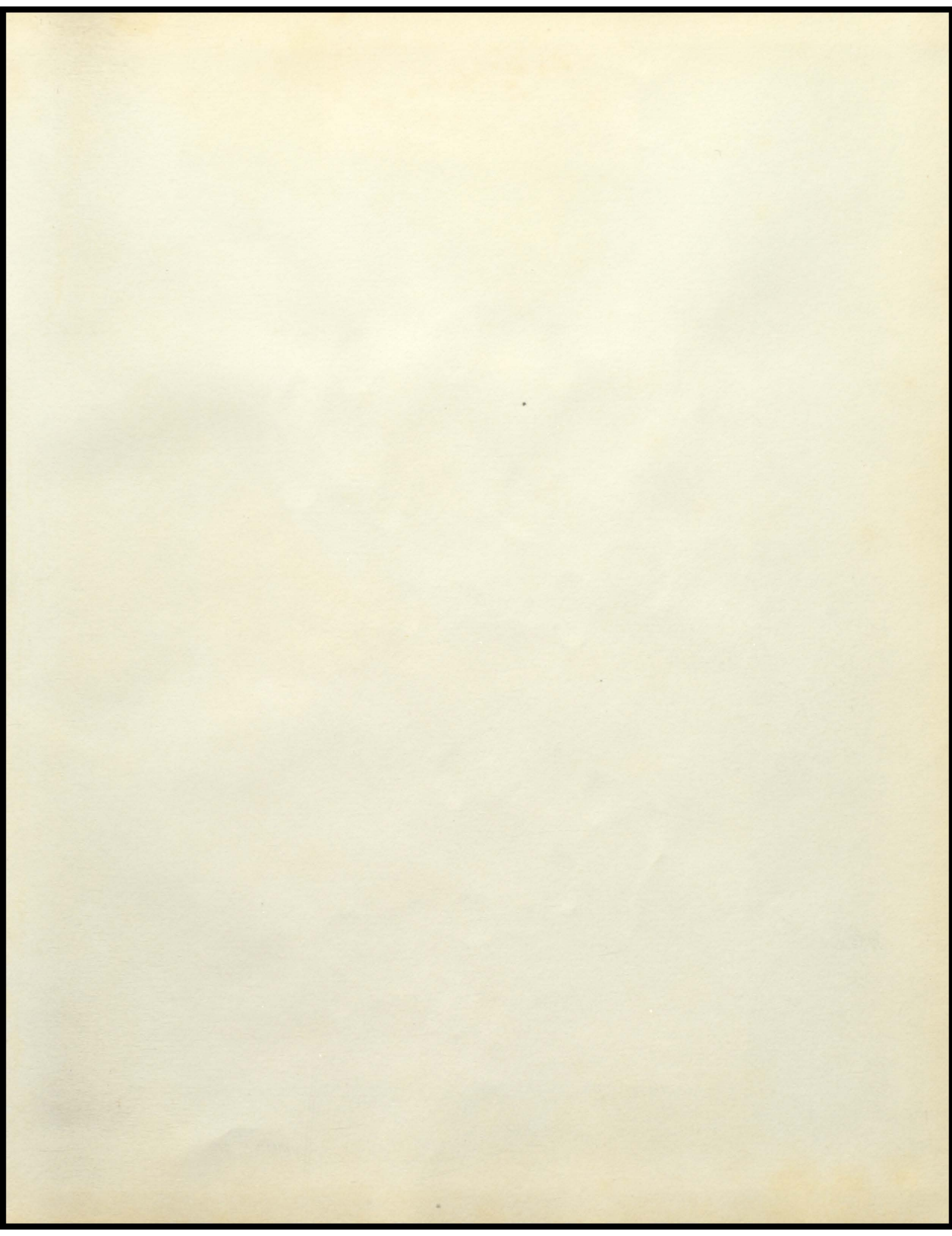

HELIOSTAT

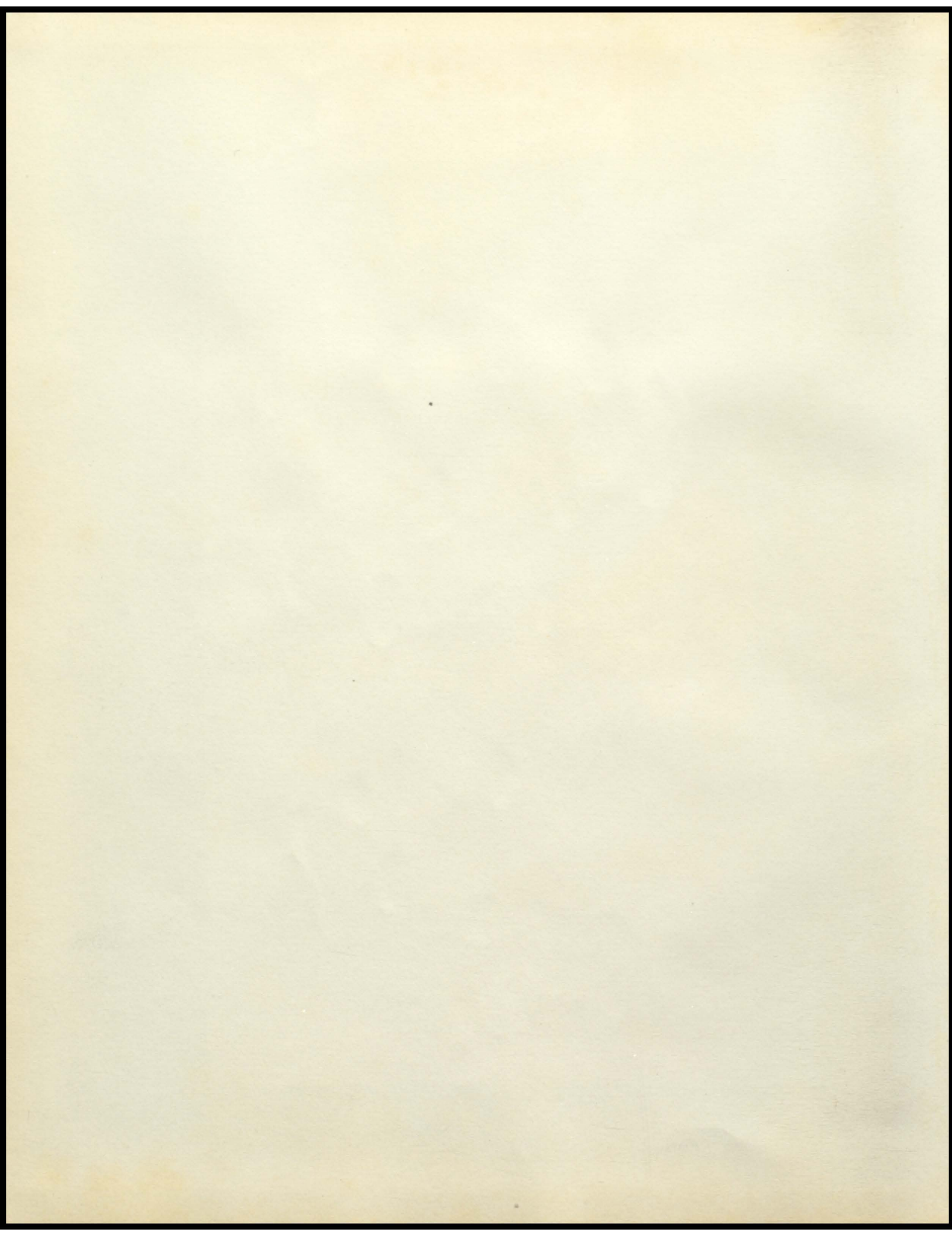







CENTRALIA HIGH SCHOOL

Centralia, Missouri

Heliostat

Delores Burson, Editor



Just as a "heliostat" is an instrument by which a sunbeam may be introduced into a dark room and be kept steadily in, so will this "Heliostat" become a ray of sunlight to recall to our memories in the years ahead all the events of that wonderful year -- 1960.

The images of teachers who gave us inspiration and encouragement our classmates who gave us friendship and love, all the extracurricular activities which make school work fun, are forever reflected in the "mirror" of this "heliostat."



1959-1960 SCHOOL BOARD AND SUPERINTENDENT
LEFT TO RIGHT: Dr. Lawrence Greer, Earl Selby, C.C. Hough, Harold Miller, Supt. Clarence Mackey, D.P. Hulen, Joseph Arndt, and J.W. Stone.

Mrs. O.D. Grinstead, Secretary to School and Secretary to the School Board.



Annual Staff

Mrs. Leonard R. Houston, Faculty Sponsor

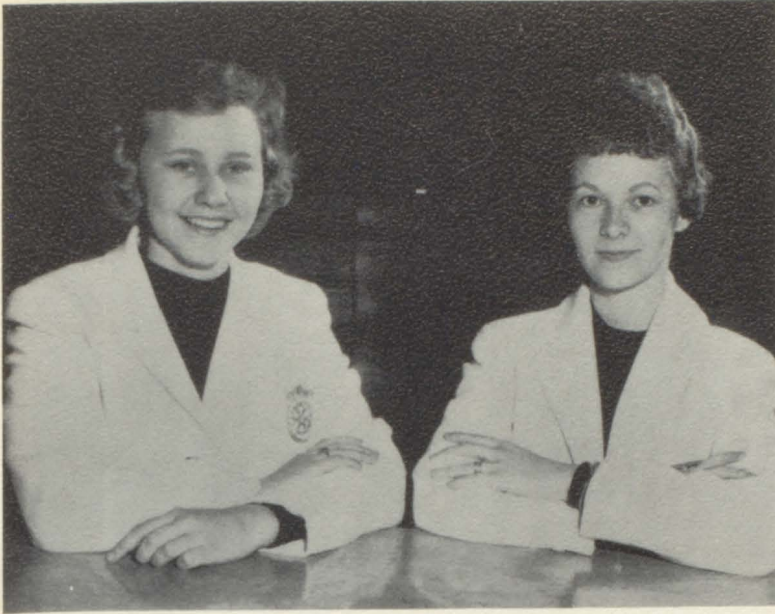

Susan Alwin, Associate Editor Delores Burson, Editor-in-chief



Sandra Burson, Typist Carolyn Townsend, Typist



John Mow, Business Manager Kenneth Oliver, Assistant Business Manager

Gary Long, Cameraman Friend Overton, Cameraman

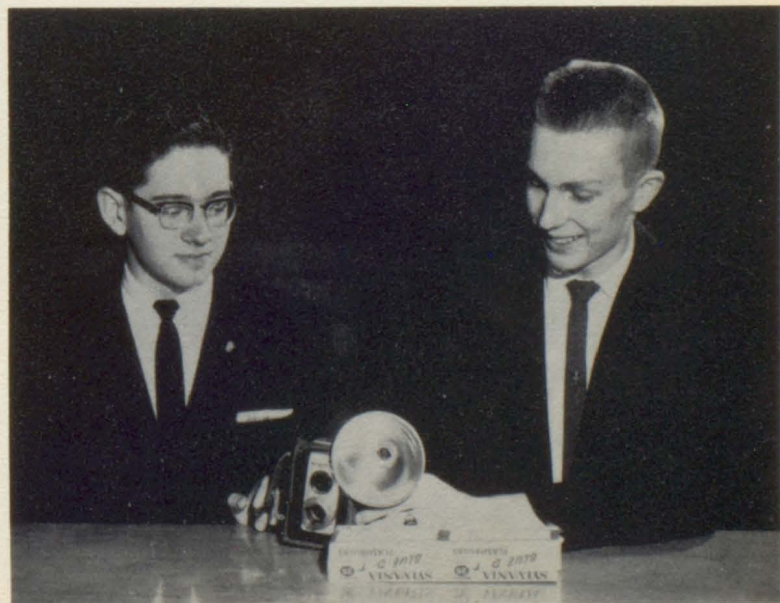

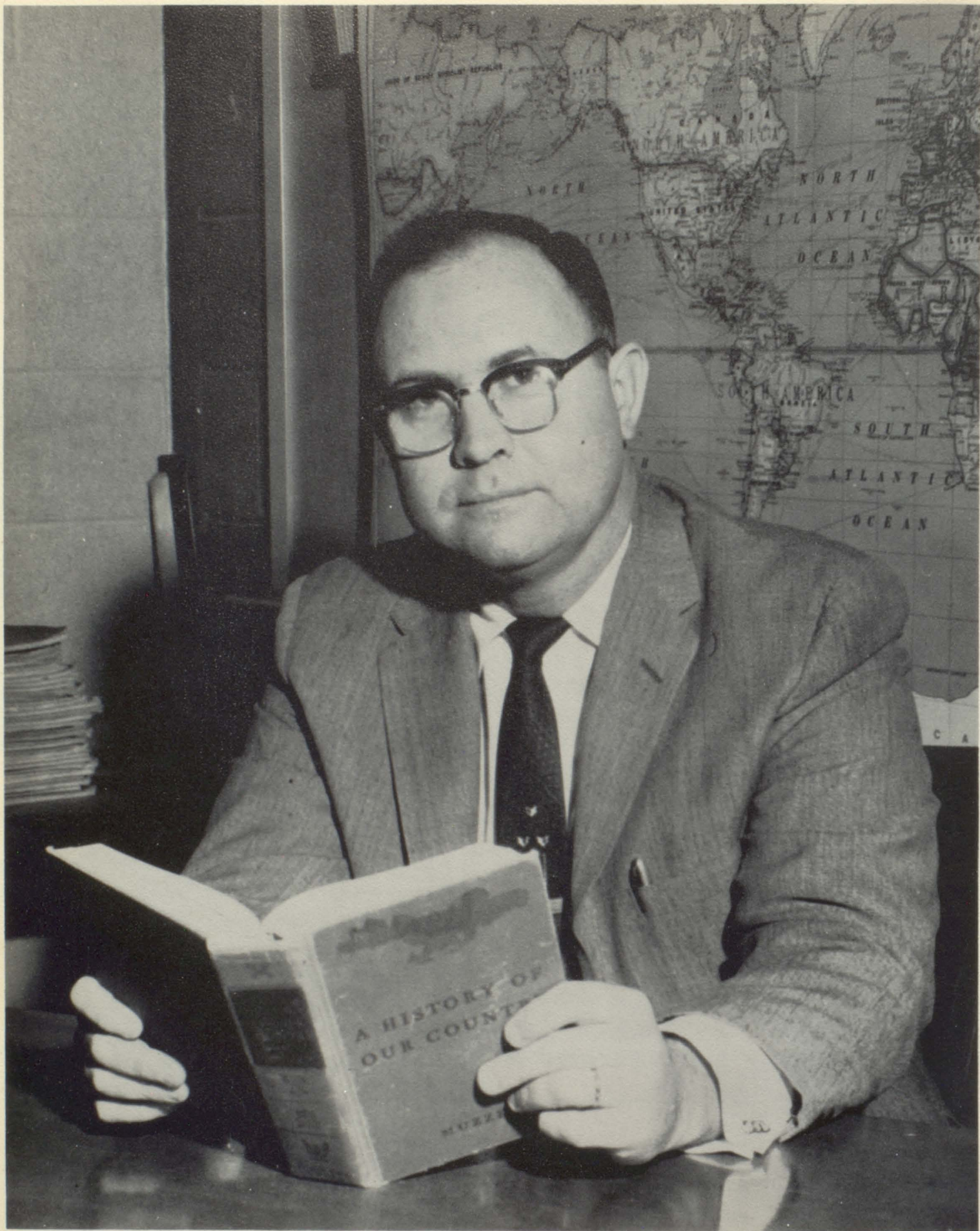

4 It is to John Brubaker, teacher and friend, who has always carried, and continues to carry the interests of our school in his heart, that the staff of the 1960 Heliostat proudly and gratefully dedicates this book.



FACULTY



MR. VERNE OLSON
Mathematics



MR. ARNOLD KERR
Principal And Citizenship



MR. CLARENCE MACKEY
Superintendent



MRS. FRANCES OLSON
Vocal Music



MRS. EDITH KERR
Latin And Librarian



MRS. EUTOPIA BAILEY
English, Speech, And Geography



MRS. MABEL CURTIS
Mathematics



MR. JACK ACUFF
Band Instructor



MRS. NORMA GROVES
Home Economics



MR. ROSS BRUSH
Psychology And Guidance



MR. NORMAN ROSS
Industrial Arts, Driver Training



MRS. VIRGINIA HOUSTON
Business Education



MR. JOE KRETSCHMAR
Basketball Coach

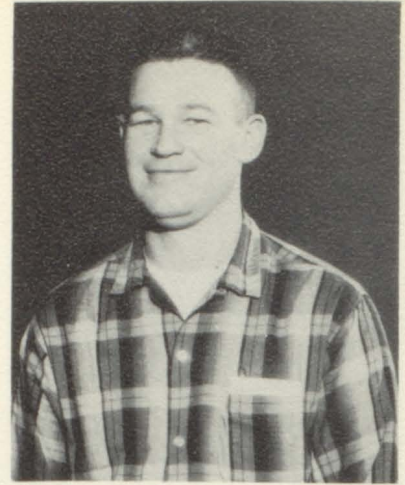

MR. BILL BOWLES
Coach, Hygiene, Physical Education



MR. KENNETH LEWIS
Vocational Agriculture

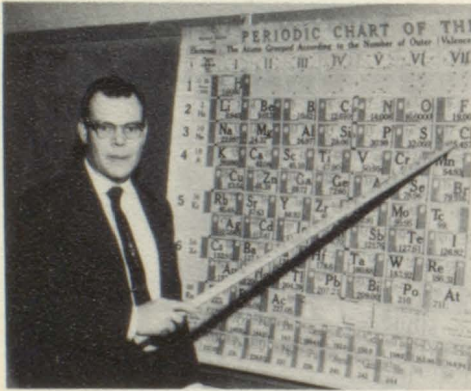

MR. WESLEY HENSON
Science



MRS. SHIRLEY SANKPILL
English I and II



MRS. MARTHA HUGGINS
Art



Custodians



Cooks



Superintendent



Bus Drivers

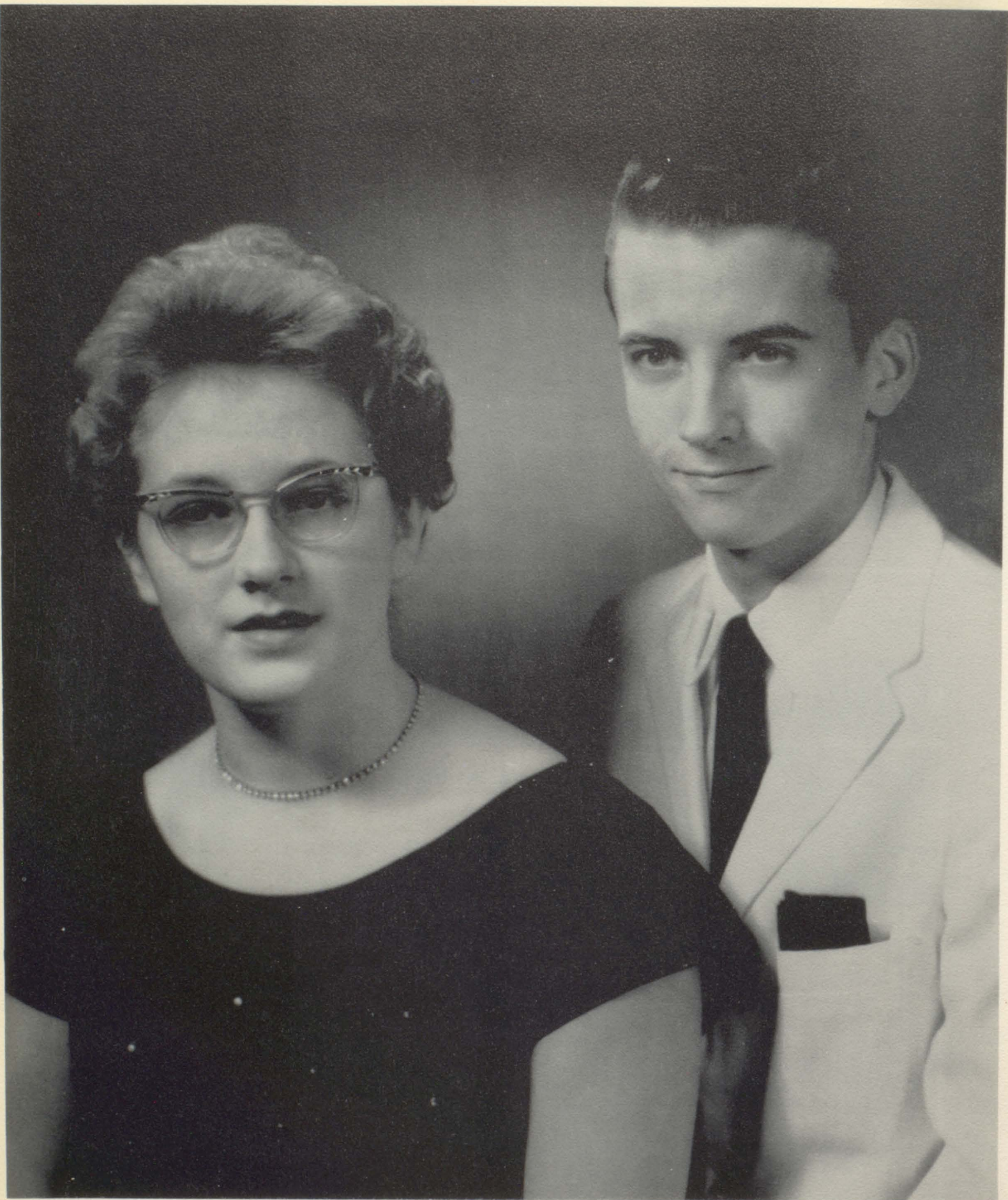

Heliostat Personalities

Norma McBride
Queen

Jerry Cotton
King



GRADUATES

DELORES BURSON

F.H.A. 1; Pep Club 1,2,3,4, President 4; Band 1,2,3,4, Vice-President 3; Clarinet Trio 1,2; Mixed Clarinet Quartette 2,3; Drum & Bugle Corps 1,2; Egyptian Music Camp 3; Glee Club 3,4; Mixed Chorus 3,4; Girls' Ensemble 4; Annual Staff 4, Editor; Honor Society 3,4, Secretary 3, Vice-President 4; Beauty Pageant 1,2,3,4, Miss Poise 4.



SUSAN ALWIN

F.H.A. 2,3,4, Song Leader 2, First Vice-President 3; Class Officers 2,3, Secretary 2; President 3; Girls' State 3; Pep Club 2,3,4; Cheerleader 4; Glee Club 2,3,4; Mixed Chorus 3; Annual Staff 4, Assistant Editor; Honor Society 2,3,4, Drill Leader 2,3, Vice-President 4, Leadership 4; Senior Play 4; Beauty Pageant 2, 3,4.



JOHN BECK MOW

Football 1,2,3,4, Lettered 2,3,4; Basketball 1,2,3,4, Lettered 1,2, 3,4; Track 1,2,3,4, Lettered 1,2, 3,4; Band 1,2,3; "C" Club 1,2,3,4; Mixed Chorus 3,4; Senior Play 4; Annual Staff 4; Honor Society 4.



KENNETH OLIVER

F.F.A. 1,2,3,4, Officer 3,4; Class Officer 3,4, Treasurer 3, Secretary 4; Football 1,2,3,4, Lettered 3,4; Track 1,2,3,4, Lettered 3,4; Mixed Chorus 3; "C" Club 1,2,3,4, Officer 4; Annual Staff 4.



GAYLE HOUSTON

F.H.A. 1,2,3,4, Secretary 3; Pep Club 1,2,3,4; Band 1,2,3; Drum & Bugle Corps 1,2; Glee Club 3,4; Mixed Chorus 3,4; Girls' Ensemble 4; Beauty Pageant 1,2,3,4; Honor Society 3,4, Treasurer 3, Secretary 4; American Legion Oratorical Contest 4, Third Place; Senior Play.



SANDRA GIBBONS

F.H.A. 1,2,3,4, Parliamentarian 3; Class Officer 1,2, Secretary-Treasurer 1, President 2; Pep Club 1,2,3,4; Band 1,2,3,4, Drum Majorette 2,3,4; Drum & Bugle Corps 1,2, Drum Majorette 1,2; Homecoming Attendant 3; Hope Medal 1,2; Senior Play 4; Beauty Pageant 1,2,3,4, Miss Stature 3; Honor Society 3,4, Vice-President 3.



CRAIG CURTRIGHT

Track 3; Band 3; Honor Society 3,4, Flagbearer 3, Treasurer 4.



LYLE TRIEBWASSER

Class Officer 4, Treasurer 4; Football 1,2,3,4, Lettered 2,3,4; Track 2,3; Band 1,2,3; Mixed Chorus 3,4; "C" Club 1,2,3,4, President 4; Senior Play 4.



FRIEND OVERTON

Football 1,2,3,4, Lettered 4; Basketball 1,2,3,4; Lettered 1,2,3,4; Track 1,2,3,4, Lettered 3; Band 1,2,3,4, President 4; Hope Medal 3; Mixed Chorus 3,4; "C" Club 1,2,3,4; Senior Play 4; Annual Staff 4; Honor Society 3,4, President 4.



GARY LONG

Class Officers 2,3, Treasurer 2, Vice-President 3; Sophomore Pilgrimage 2; Band 1,2,3, Secretary 3, Treasurer 2; Honor Society 3,4, President 4, Treasurer 3, Chaplain 3, Leadership 4; Hope Medal 1; Mixed Chorus 3,4; Senior Play 4; Annual Staff 4; K. U. Music Camp 3; American Legion Oratorical Contest, 2nd 4; Youth Forum at Harding 3; Senior Government Day 4.

SANDRA BURSON

F.H.A. 1; Pep Club 1,2,3,4; Senior Play 4; Glee Club 1,4; Annual Staff 4, Typist.



CAROLYN TOWNSEND

F.H.A. 1; Girls' State Alternate 3; Pep Club 1,2,3,4; Cheerleader 4; Band 1,2,3; Mixed Chorus 3; Drum & Bugle Corps 1,2; Senior Play 4; Glee Club 3,4; Beauty Pageant 1,2,3,4; Annual Staff 4; Honor Society 3,4, Service 3.

DARYL BALL

F.F.A. 1,2,3,4, Sentinel 3, President 4; Football 1,2,3,4, Lettered 3,4, Co-Captain 4, All Conference Honorable Mention 4; "C" Club 3,4, Secretary and Treasurer 4; Track 1,2,3,4, Lettered 3,4; Class Officer 2,4, Vice-President 2, President 4.



JERRY TRAVIS

Football 1,2,3,4, Lettered 3,4; Track 1,2,4, Lettered 2,4; Basketball 1,2,4, Lettered 4; "C" Club 2,3,4; Band 1,2,3; Mixed Chorus 3,4; Senior Play 4.

ETTA SUE DREW

F.H.A. 1; Class Officer 1, Vice-President 1; Drum & Bugle Corps 1; Pep Club 1,2,3,4; Girls' State 3; Cheerleader 2,4; Band 1,2,3,4, Vice-President 4, Mixed Clarinet Quartet 2,3, Small Ensemble 1; Glee Club 3,4, Mixed Chorus 3,4, Girls' Ensemble 4; Senior Play 4; Beauty Pageant 1,2,3,4; K. U. Music Camp 3.



RUTH ANN HAVERSTICK

F.H.A. 1; Pep Club 1,2,3,4; Band 1,2,3,4, Secretary-Treasurer 4; Glee Club 3,4; Beauty Pageant 1,2,3,4.

SHARON MUSSER

Beauty Pageant 4; Senior Play 4;
Glee Club 2,3,4.



BARBARA KOTOWICZ

F.H.A. 3,4; Pep Club 1,2,3,4;
Glee Club 1; Senior Play 4;
Beauty Pageant 3,4; Honor So-
ciety 3,4, Service 4.



LARRY ATTERBERRY

F.F.A. 1,2; Football 1,2,4, Let-
tered 4; Track 2; "C" Club 4.



GARY FOUNTAIN

Football 3,4, Lettered 4; Track
3,4, Lettered 3,4; "C" Club 3,4;
1959 Industrial Arts Award 3.



LORENE ALEXANDER

F.H.A. 4; Pep Club 1,2; Mixed
Chorus 3; Glee Club 1,2,3,4;
Beauty Pageant 4.



DIANN WHITESIDE

Beauty Pageant 4; Senior Play 4;
F.H.A. 3,4.



RICHARD BALDWIN

F.F.A. 1,2,3,4, Treasurer 3,
Vice-President 4; Football 4,
Lettered 4; Track 1,2,3,4, Let-
tered 2,3,4; "C" Club 2,3,4.



TOMMY BEASLEY

F.F.A. 1,2,3,4, Assistant Treas-
urer 3, Treasurer 4; Football
1,2,3,4, Lettered 2,3,4; Basket-
ball 1,2,3,4, Lettered 2,3,4, Co-
Captain 4; Track 1,2,3,4, Lettered
2,3,4; Mixed Chorus 3,4; "C" Club
2,3,4; Class Officer 2, Treas-
urer 2.



DENNIS McLEOD
Basketball 2; Mixed Chorus 3.



LARRY REEVES
F.F.A. 1.

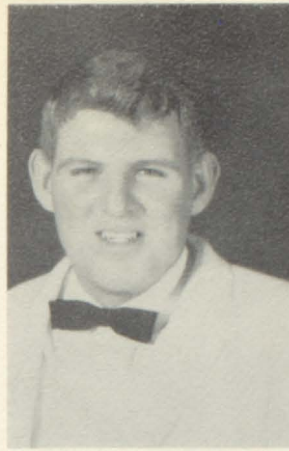

LINDA MARSHALL
F.H.A. 2,3,4; Pep Club 4; Glee
Club 1,2,3,4.



DORIS GIBSON
F.H.A. 3,4.



JERRY COTTON
Class Officer 4, Vice-President
4; Football 4, Manager 4; Basket-
ball 3,4; "C" Club 4; Heliostat
King 4.

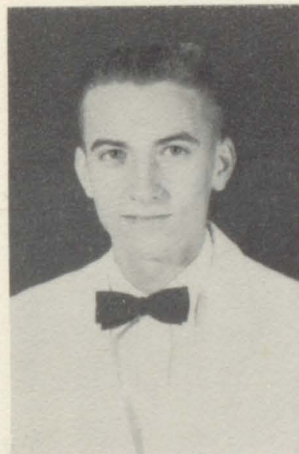

CHARLES MUMFORD



ANN FORSYTHE
F.H.A. 1,2,3,4.



DONNIE BAGLEY



VIRGINIA FRAZIER
F.H.A. 2,3,4; Pep Club 3;
Glee Club 1,2,3,4; Betty
Crocker Homemaker
Award 4.



LINDA DAVENPORT
F.H.A. 2; Pep Club 1,2;
Beauty Pageant 1,2, Miss
Centralia 2.

WAYNE CRIGLER



JACK RAY
Football 3,4, Lettered 3,4;
Track 3,4, Lettered 4;
"C" Club 3,4.

JUDY WYATT
F.H.A. 1; Pep Club 1,2;
Glee Club 1; Beauty Pageant
1,2,3.



NORMA McBRIDE
Class Officer 3, Secretary
3; Pep Club 1,2,3,4, Vice-
President 4; Glee Club 1;
Annual Queen 4.

RICHARD McCUBBIN



GEORGE COX
Football 4.

KENNETH SWANSON
F.F.A. 1,2,3,4.



GARY HOFFMAN
American Legion Oratorical Contest 4, First Place; American Legion District Contest 4, Second Place.

HOWARD WILLS
F.F.A. 1,2,3,4.



TOMMY FORSEE

LEROY SEXTON
Basketball 1,2,3, Lettered 2,3;
"C" Club 1,2,3.

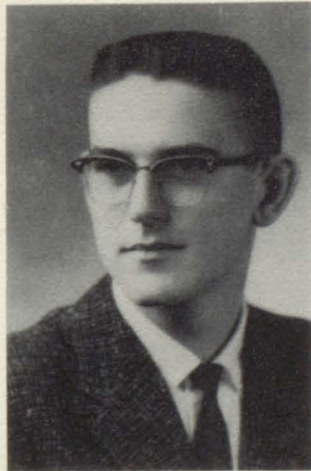

ELDON HARPER
Football 3,4, Lettered 4; Track 3;
Band 1,2; "C" Club 4.



Senior Class History

When our class started to Centralia High School, we had sixty-five members. Nancy Saladin was elected president. Etta Sue Drew was vice-president and Sandra Gibbons was secretary-treasurer. Our class had the honor of being the first freshman class to attend the new high school building.

Sandra Gibbons was president our sophomore year. Daryl Ball was vice-president, Susan Alwin was secretary, and Gary Long was treasurer. Etta Sue Drew was a cheerleader. Gary Long went on the Sophomore Pilgrimage. In the Beauty Pageant, Linda Davenport was selected "Miss Centralia." Helen Dickerson won the title, "Miss Smile." Friend Overton, Sandra Gibbons, Nancy Saladin, and Gary Long attended the Freedom Forum at Searcy, Arkansas.

Our junior president was Susan Alwin. Vice-president was Gary Long, secretary was Norma McBride, and treasurer was Kenny Oliver. Sandra Gibbons was Homecoming Attendant. Gary Fountain won the Industrial Arts Award. The title, "Miss Stature," was won by Sandra Gibbons. Etta Sue Drew and Susan Alwin attended Girls' State. Barbara Kotowicz and Carolyn Townsend were their alternates. George Cox attended Boys' State. Gary Long was his alternate. The theme of the Junior-Senior Prom was "Carousel." Sandra Gibbons and Delores Burson attended Egyptian Music Camp.

Daryl Ball was president of our senior class. Jerry Cotton was vice-president, Kenny Oliver was secretary, and Lyle Triebwasser was treasurer. Delores Burson and Daryl Ball attended the Missouri Safety Council for Youth at Columbia. Etta Sue Drew, Susan Alwin, and Carolyn Townsend were Cheerleaders. Virginia Frazier won the Betty Crocker Homemaking Award. Gary Long and Gayle Houston attended the Student Government Day at Jefferson City. Delores Burson won the title, "Miss Poise," in the Beauty Pageant. The Senior Play, MOUNTAIN GAL, was well attended. Linda Marshall, Lorene Alexander, and Virginia Frazier were in the Girls' Glee Club for four years. The seniors went to the Ozarks for their Senior Trip. Forty-four members of our class graduated. Twelve won the University of Missouri Curator's Award. Twelve of the graduates had attended Centralia, Missouri schools since Kindergarten.

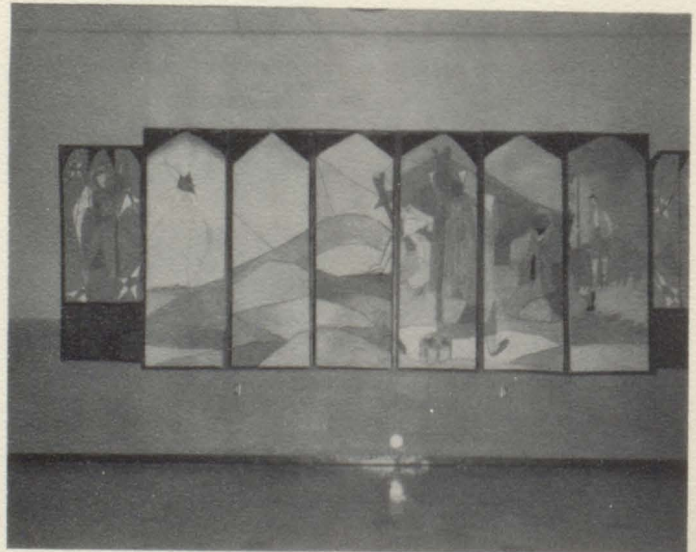



UNDERGRADS

Juniors



Mike Herod
President



Marilyn McKenzie
Vice-President



Sandy James
Secretary



John Sydow
Treasurer



Billy Adkisson



Caye Hartley



Martha Alexander



Jane Zaring



Diann Shindler



Donnie Williams



Vernon Adkisson



Joe Baldwin



Barbara Eaton



Joyce Jones



Anna Wills



Mary Dollens



Howard Hockman



Gary Bartee



Artie Decker



Rita Wheeling



Artie Davis



Larry Quisenberry



Donna Jennings



Connie Jones



Judy Fair



Penny Fink



Phyllis Barnes



Scott Summerfield



Glenda Miller



Jane Martin



Sharon Elliott



Marjorie Stephens



Vicki Boyd



Lonnie Reeves



Betty Pigg



Barbara Mongler



Rheba McCowan



Barbara Miller



Ruth Jean Baldwin



Ralph Hutchins



Shelby Nussbaum



Bette Mechlin



John Gibbons



Kathy McMahon



Charles Adams



Lynn Coolley



David Campbell



Jeanne Stanford



Robert Silver



Edna Mae Conley



J. D. Jones



Sonny Miles



Gary Bruce



Gerry Vanskike



Glenn Jesse



Bill Hoffman



Linda Wheeler



Frances Willis



Gary Chandler



Raymond Dawson



Phyllis Reams



Donald Hopper



Nancy Woolfolk



Dick Thompson



Arnold Peterson



Marion Hayden



Henry Clay Tucker



Ralph Bruce



Marvin Rodgers



Linda Mason



Phil Smith



Roy Sheldon



Betty Jackson



Charles Beamer



George Long



Loris Secrist



Jerry Pool



Billy Bishop



Jimmie Branham



Bobby Decker



The juniors have 19 members in the National Honor Society. K. McMahon and D. Schindler were chosen to attend Girls' State with M. Stephens and J. Martin as their alternates. P. Fink and S. Elliott were picked to attend Egyptian Music Camp.

Sophomore Class



Linda Power



Carl Henderson



Jack Sturgeon



Juanita Ray



Bob West



Sandra Richardson



Marilynn Burnett



Janet Roth



Ronnie Pratt



Larry Davenport



Charlotte Herndon



Tommy Sims



Ronnie Harlow



Martha Ann Beasley



James Ella Williams



Sharon Adams



Stephen Rasmussen



Jane Aldrich



Donald Davidson



Patricia McMahon



Clarice Mann



Karen Stone



Mike Curtright



Richard Green



John Clark



Gary Rohr



Scott Miller



Don Collins



Kenneth Thies



Joan Flaughter



Sharon Sears



David Hollander



Larry Lavender



Susan Stone



Karen Fisher



Frank Buck



Connie Smarr



Gordon Trumbo



Roger Sanders



John Selby



Arthur Wayne Beasley



Sharon Bryson



Helen Dailing



Bonnie Chrisman



Anita Fischer



Earl Pulis



Nancy Grace



Jack Alton



William Watts



Phillip March



Mary Long



Paula Hartmann



Linda Frazier



Archie Alexander



Gene Barnes



Judy Gates



David Taylor



Kenneth Mason



Barbara Clayton



Bonnie Cook



Helen Flatt



Billy Johannsen



Donna Trumbo



Karen Stidham



Dayton Shepherd



Stephen Kelton



Nelda Reeves



Ruth Mills

SHUTTER-SHY: Jerry Beasley, James Coldicott, Gary Dickerson, Dolly Groves, Gene Marshall, Bernice Williams.

The sophomore class of 1960 held the starting lineup for the "B" basketball team. We also had two winners from the beauty pageant. The title Miss Hair and Miss Personality were won by Charlette Herndon and Sharon Bryson respectively. Jack Sturgeon was chosen to go on the Sophomore Pilgrimage, and Ronnie Pratt was chosen as his alternate.

Freshmen



Wayne Hillman



Eddie Sneed



Gara Toalson



Glenda Erdel



Alice Lincoln



Russell Bell



John Long



Sandra Strate



Susan Kollmann



Dena Nussbaum



Jerry Chrisman



Johnny Marksbury



Beth Selby



Donna Cox



Dwight McKenzie



Lloyd Cooley



Dona Mechlin



Naomi Owings



Chester Chase



Harold Dollens



Mike Davidson



Glenda Grinstead



Betty McManama



Jack James



Billy Holtz



Jerry Lewis



James Hutchens



Bill Green



Marvin Swanson



Thomas Lenz



Carol Bevard



Carolyn Sims



Pamela Hagen



Ronnie Ashworth



Ray Hibbs



Margie Adkisson



Larry Warren



Judy Couretton



Sterling Wheat



Barbara Burson



Carolyn Mason



Earl Eckley



Mary Lynda Hardwick



Jan Showalter



Bennie Conley



Margaret Robertson



Leon Rodgers



Cynthia Pyeatte



Dorothy Roberts



Mary Riggs



Gayle Adams



Bobby Carter



Wayne Posey



Donald Anderson



Karen Hycz



Ronnie Thurston



Frank Kelton



Willard Baldwin



Carol Sears



Sheryl Harper



Rosemarie Kotowicz



Maury Kinhead



Donald Shelton



Marcia Rasmussen



Frances Toalson



Emma Riechers



Carson Williams



Lynda Hart



Carol Miles



Beverly Watts



Linda Baldwin



Sandra Barnes



Sandra Cotton



Hazel Mitchell



Cathryn Ballow



Joe Hart

SHUTTER-SHY: Barbara Jones, Ronnie Ruengert

Our first big event was making our homecoming float which caught the judges' eyes and gave us first prize. We celebrated our winning by having a Christmas party, and elected a king and queen, Eddie Sneed and Beth Selby, and an attending couple, Chester Chase and Sue Mechlin. We have had fun teasing the seniors and we wish them all luck!

Eighth Grade



FRONT ROW: Left to Right, Raymond Engert, Ronnie Boyer, Richard Palmer, Stevie Sandy, Jerry Barnes, Rommy Wainscott, Mike Hoffman, Jimmy Cox, Mike Kelley. SECOND ROW: Brenda Terrell, Susan Gritton, Iris Houston, Cheryl Greening, Mary Long, Donna Ewens, Billie Robinson, Sue Ellen Jones, Margaret Rolfe, Karen Hutchens, Vickie Brooks, Cheryl Snell, Margo Sturgeon, Elaine Hansen. THIRD ROW: Mrs. Asbury, Gary Claxton, Robert LaChance, Jimmy Beane, Nancy Wills, Mary Hudson, Sherry Mansfield, Brenda Squires, Linda Herod, Vickie Hombs, Jolene Meeks, Sandra Turner, Connie Tidball, Bob

Osborne, Donald Crosswhite, Mike Fry, Mrs. Neale. FOURTH ROW: Bob Hollander, Ernie Dubes, Virgil Thurston, Clifford Selby, Lloyd Schultz, Phillip Powell, Bob Torreyson, Gary Woolfolk, John Schultz, Dale Prichard, Richard Bagley, Paul Hicken, Donnie Peterson, Tony Sneed, Charles Rice. FIFTH ROW: Margaret Rexroat, Opal Sue Willis, Geraldine Baker, Mary Williams, Nancy Robinson, Meraldine Baker, Emily Baker, Beverly Adkisson, Shirley Haverstick, Ann Richardson, Ann Milster, Patty Hutchens, Karen Thompson, Patti Crutchfield, Shirley Hayden. NOT PICTURED: Russel Walker.



Seventh Grade



FRONT ROW: Left to Right, Ronnie Flatt, Terry Lenz, Mike Webb, Donnie Flatt, Randy Rosenfelder, Gary Powers, Billy Sweezer, Eddie Torreyson, Albert Johannson, Johnny Miller, David Shultz. SECOND ROW: Barbara Edwards, Virginia Williams, Lexana Johnson, Peggy Jo Lear, Georgeanne Robertson, Celeste Pigg, Patty McDonald, Lora Lee Alton, Diane Collins, Dixie Greer, Jane Sullivan, Susan Smith, Sandra Warren, Kay Aldrich, Virginia Young. THIRD ROW: Mrs. Aslakson, Edward Major, Johnny Stein, Alan David, Warren Ricker, Gerry Sydow, Roger McKnight, Mike Davenport, Tommy Gibbons, Albert Jennings, Jed Claybrook, Don Ingram, Ronnie Johnson, Dennis

Long, Ronnie Adams, Richard LaChance, Kenny Portor, Gary Markwell, Larry Jones, Mr. Kretschmar. FOURTH ROW: Alan Kinhead, Tony Scheurman, Howard McCaully, Bill Toalson, Jerry Daugherty, Roy Crosswhite, Alan Daughtery, Rex Bunday, Darwin Marshall, Billy Boyer, Ronnie Reams, Phillip Summerfield, Ricky Wilson, Gerry Powell, John Showalter, Don Hoffman. FIFTH ROW: Debby Davis, Cynthia Clark, Neta Jennings, Barbara Jennings, Peggy Arndt, Sally Anderson, Reyburn Silver, Cathy Spry, Rita Megown, Donna Ruggle, Kathy Knowles, Virginia Ferrell, Pearl Nowlen, TiJuana Meyers.



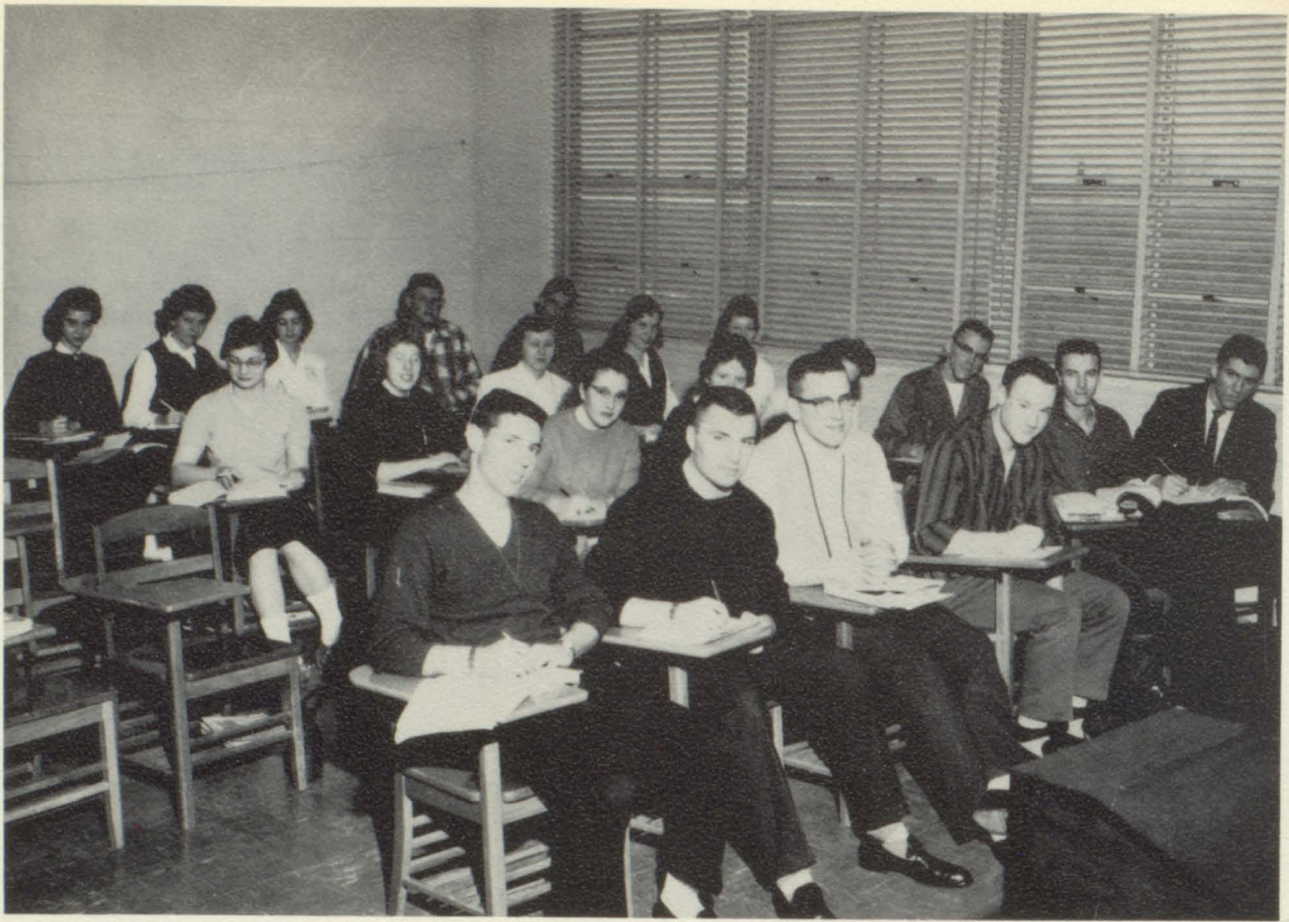

English IV

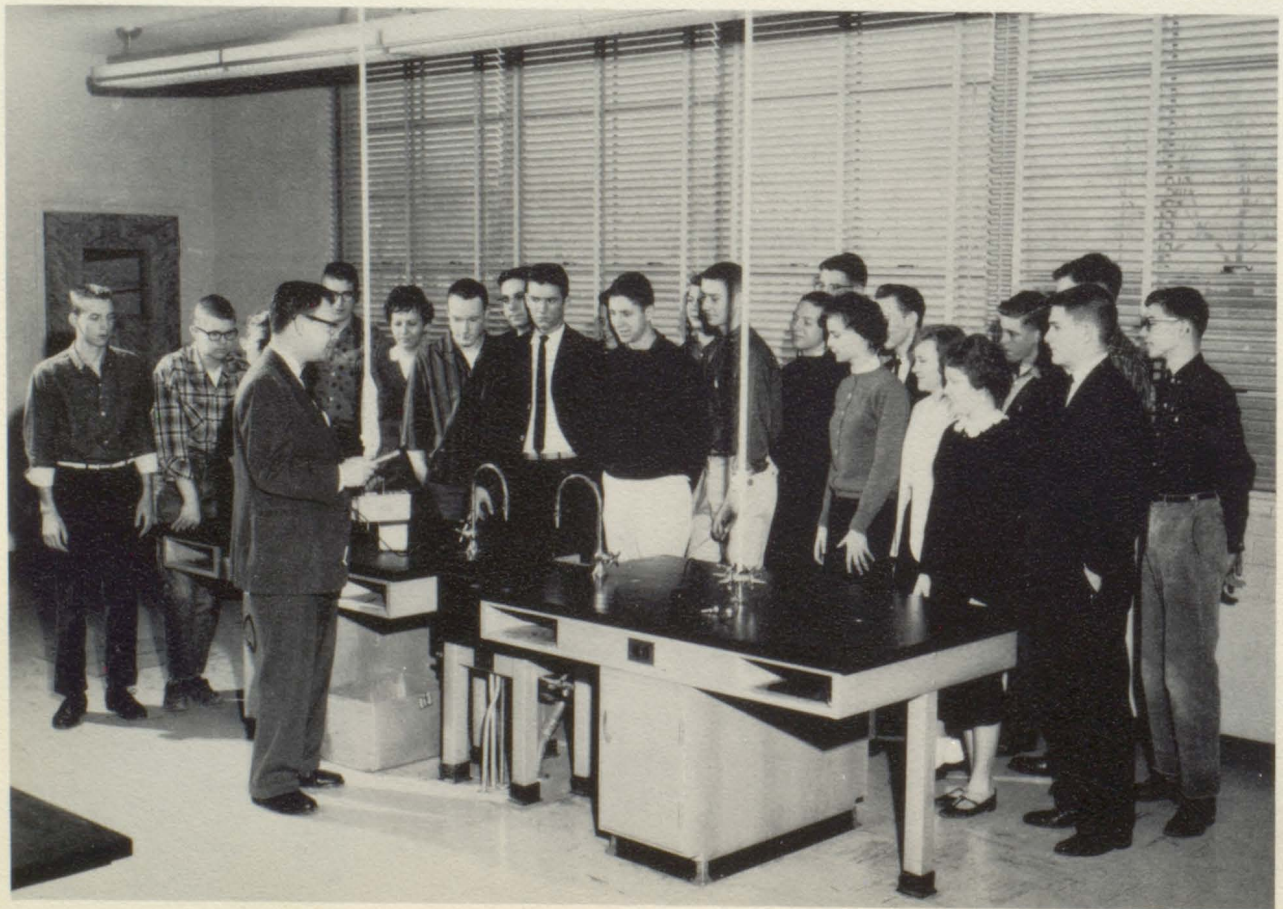

Chemistry

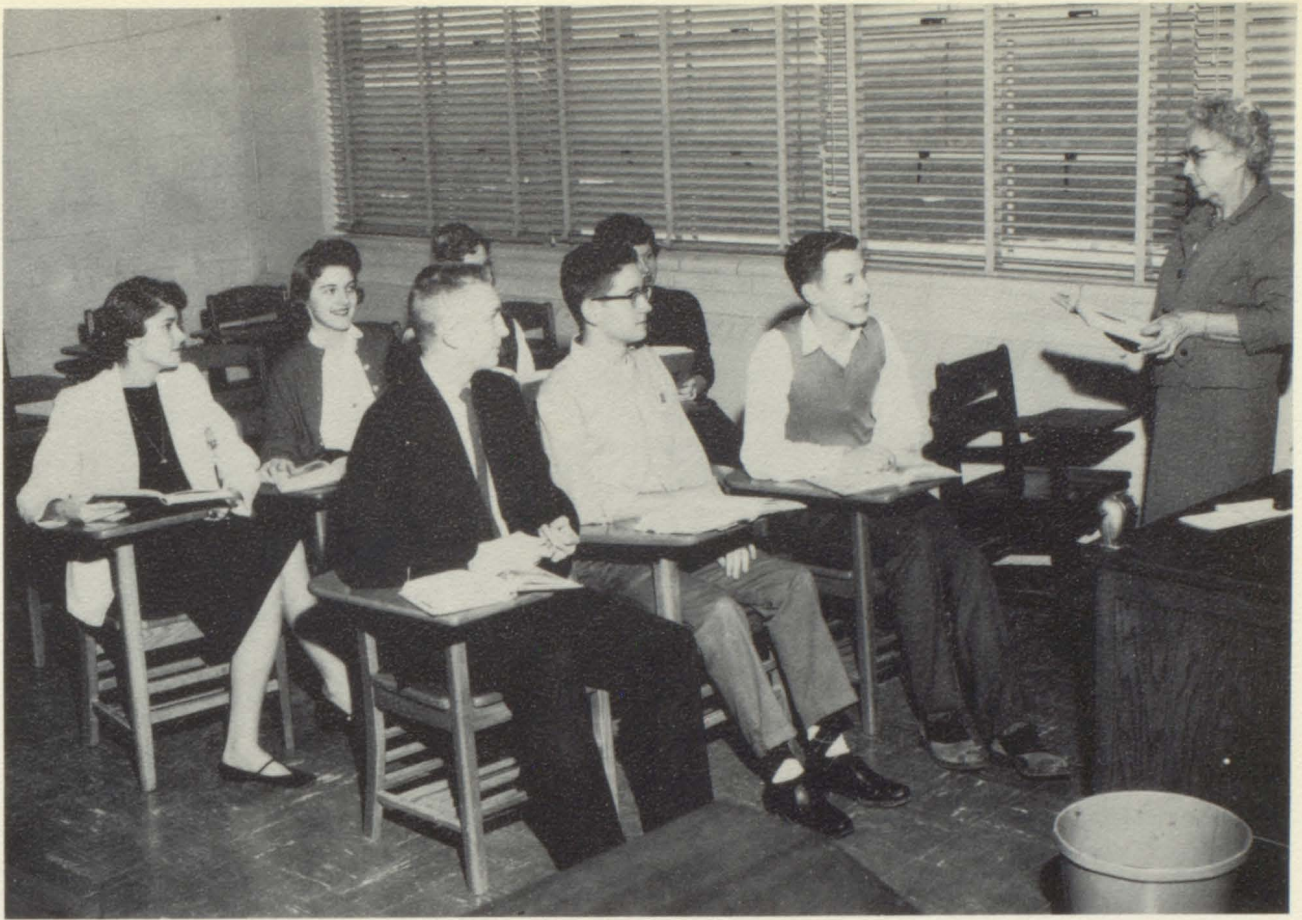

Latín II



Algebra I



Shorthand



English II

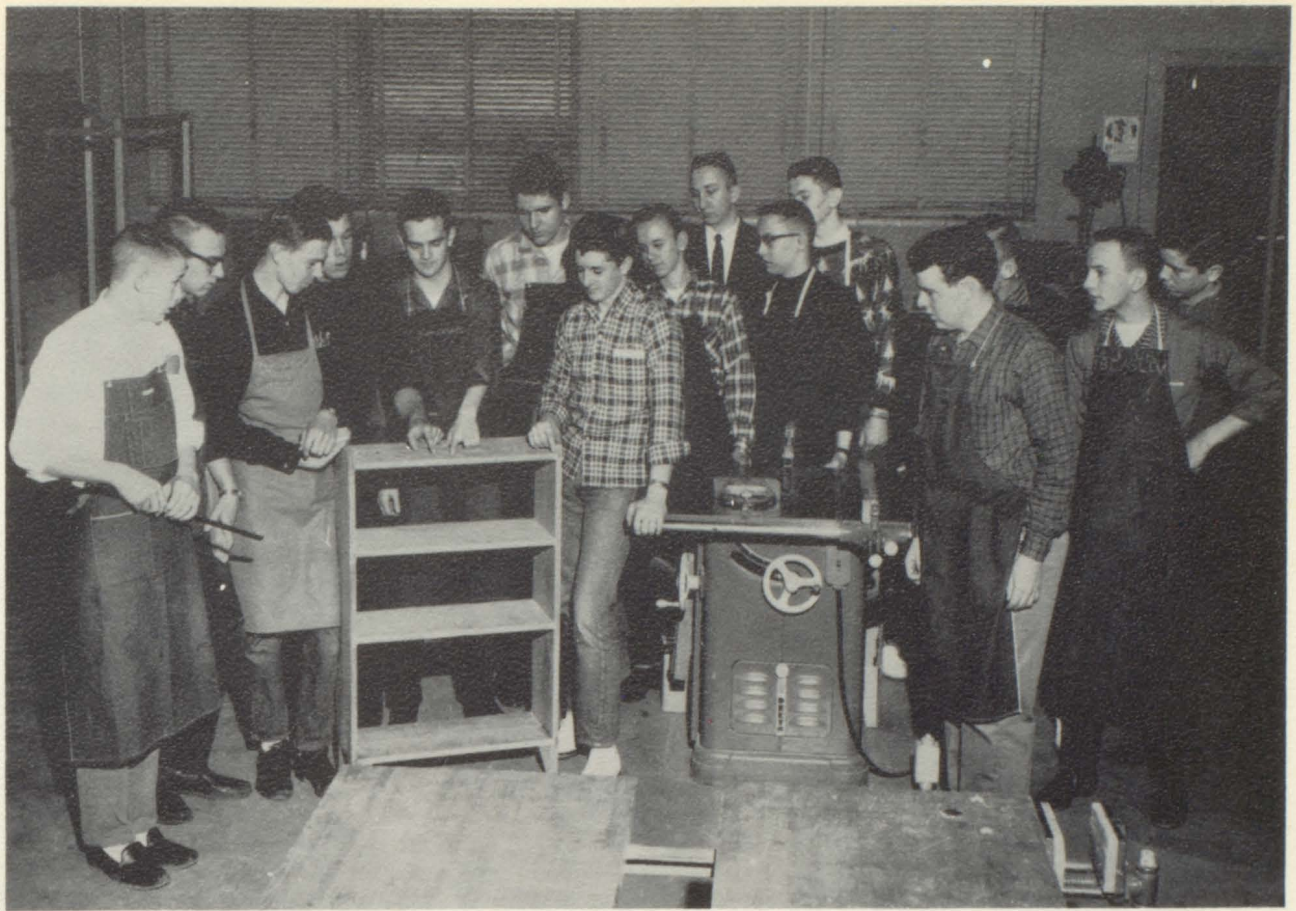

General Shop



Home Economics

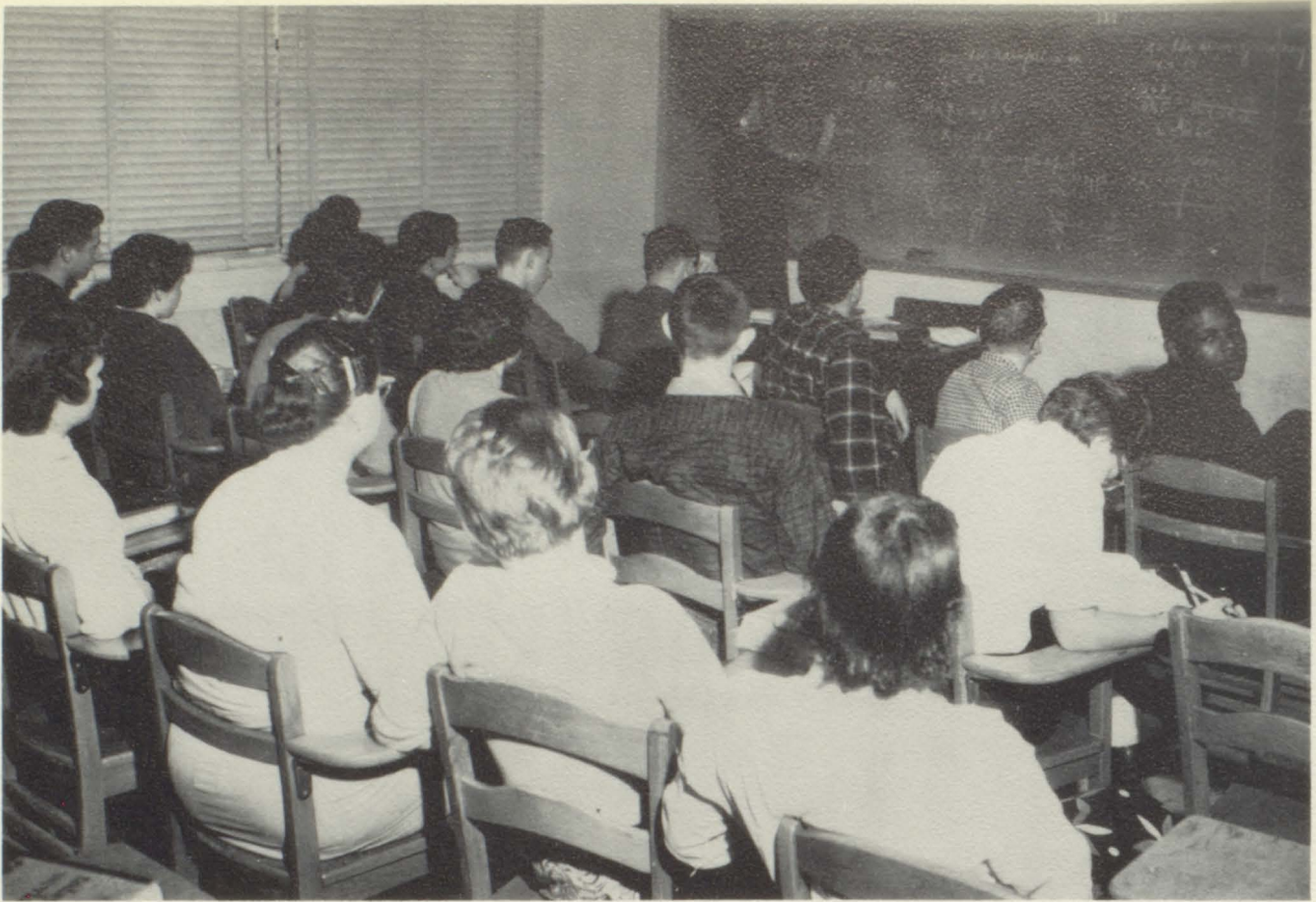

General Math

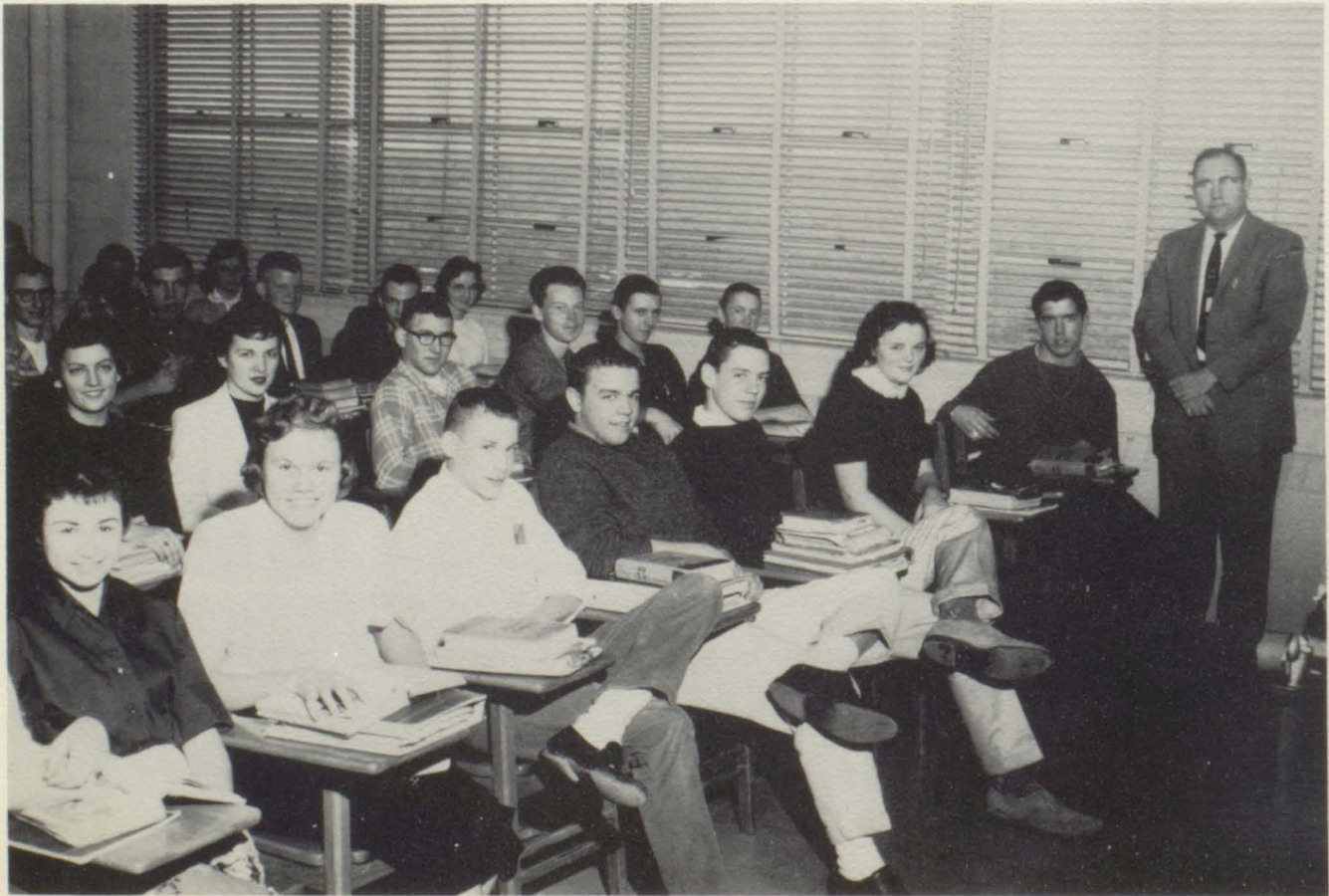

World History



ACTIVITIES

1960 Homecoming



Marjorie Stephens, Junior



Queen Vicki Boyd, Junior



Bette Lou Mechlin, Junior



Jane Martin, Junior



Connie Jones, Junior

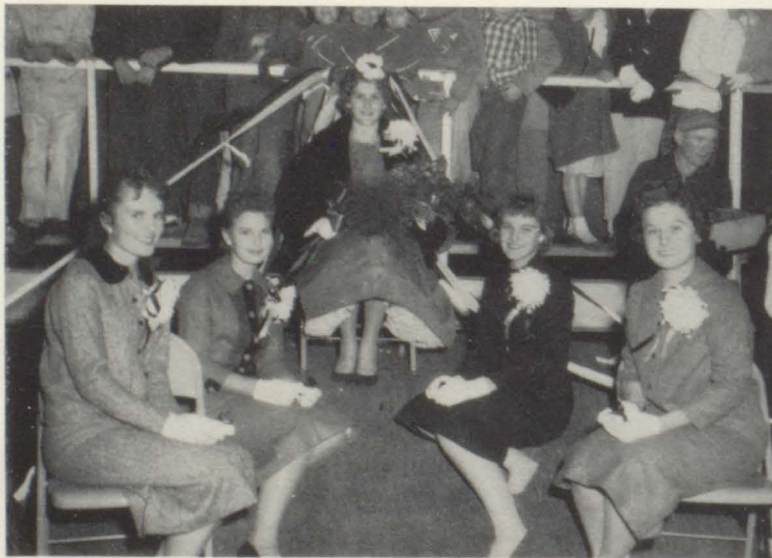

The Queen and her attendants



Panther Stadium Dedication, October 16, 1960

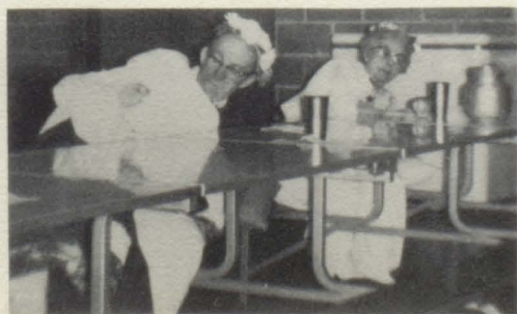

Latin Banquet, Ides of March, 1960



Prom King And Queen
Judy Wyatt And Daryl Ball



Prom Singers

P
O
O
R



We Thirsty Muchee



At The Coronation

B
U
T
T
E
R
F
L
Y



We Talkee Muchee



We Workee Muchee



Charlette Herndon, Miss Hair; Sharan Elliott, Miss Smile; Marilyn McKenzie, Miss Stature; Veiled Prophet; Gara Ann Toalson, Miss Centralia; Judianne Bevard, 1959 Miss Centralia; Delores Burson, Miss Poise; Sharon Bryson, Miss Personality; Penny Fink, Miss Eyes.



Gara Ann Toalson, Miss Centralia



Senior Play

-CAST-

Maria Lindsay	Barbara Kotowicz
Patokah Lindsay	John Beck Mow
Catalpa Lindsay	Sandra Burson
Deedee	Gayle Houston
Oby	Gary Long
Sophonria	Carolyn Townsend
Henry McKay	Jerry Travis
Arthur Perrin	Lyle Triebwasser
John Gordon	Friend Overton
Mrs. Gordon	Sandra Gibbons
Make-up	Susan Alwin
Make-up	Sharon Musser
Prompter	Etta Sue Drew
Prompter	Diann Whiteside
Stage Manager	Gary Hoffman

The hillbilly style comedy, "Mountain Gal," was acclaimed far and wide as one of the best performed plays that Centralia High School has seen for many a year.

The play centered around the orphan, Deedee, who lived in the home of Patokah and Maria Lindsay and their daughter, Catalpa. Deedee sees a chance for an education in the persons of Mr. and Mrs. Gordon.

Intermingled in the first and second acts are some riotous love scenes between Oby and Sophronia ending with Sophronia getting her man.

Mr. and Mrs. Gordon send Deedee to school and the surprise ending is brought to a successful conclusion by the lawyers, Henry McKay and Arthur Perrin.

Last but by no means least, we recognize the much needed and very useful help of the stage manager, prompters, and make-up artists. And to the directors, Mrs. William Sankpill and Mrs. Edgar Bailey, to whom we shall ever be indebted, our most sincere thanks for giving us such a magnificent play.

"C" Club



The "C" Club, led by President Lyle Triebwasser, Vice-President Kenny Oliver, and Secretary-Treasurer Daryl Ball, sponsored the Homecoming Dance, the annual "C" Club Picnic, and a Christmas candy sale.

Many thanks should be given to the sponsors, Football Coach William Bowles and Basketball Coach Joe Kretschmar, for their helpful assistance.



Football Banquet



"A" Team Cheerleaders



Pep Club



"B" Team Cheerleaders



Girls' Ensemble

The Girls' Ensemble was organized under the direction of Mrs. Olson. These nine girls sang for service clubs and church organizations. They also took part in the spring concert. May this group continue its fine music contributions.



The Mixed Ensemble, which was reorganized this year under the direction of Mrs. Olson, was composed of 10 girls and 11 boys. This group sang for church organizations,

service clubs, school functions, special holiday observances, and took part in the ANNUAL SPRING CONCERT. May the Mixed Ensemble continue to be a part of C.H.S. functions.



The Girls' Glee Club has been part of C.H.S. for many years under the fine direction of Mrs. Olson. Any girl who is interested in music may join this Club. Pins are given to

the seniors who have been in the group for four years. The girls sang for many school functions as well as church and civic groups.



Band



Majorettes



F. F. A.

The Future Farmers of America was kept busy this year with numerous projects and contests. An outstanding project was the hog sale. The chapter was honored by having John Sydow, Daryl Ball, and Tommy Beasley chosen

as State Farmers. Daryl Ball was appointed as Vice-President of the State F.F.A. The First National Bank Award for first place was given to Tommy Beasley, and second place to Daryl Smith.



F. H. A.

The Future Homemakers of America is the national organization of pupils studying homemaking in junior and senior high school. It offers opportunity for the further development of pupil initiative in planning and carrying out activities related to homemaking.

The 1960 F.H.A. had a Valentine Dance, Mother-Daughter Tea, and a Senior Breakfast. For their annual project, they purchased curtains for the Home Economics Department.



Valedictorian
Delores Burson,



Salutatorian
Sandra Gibbons



Honor Society

The prairie Queen Chapter of the National Honor Society was founded February 25, 1958. Our Honor Society has its own emblem and membership pin. On our emblem there are the letters C,S,L,S, each of which stands for a certain quality that a member must possess. The C indicates CHARACTER which each candidate must display by living a life of high moral standards. The first S signifies

SCHOLARSHIP. Each member must have a B average for his four years in high school. L symbolizes LEADERSHIP, which means that the honor student is willing to accept the responsibilities of a leader. The last S is also of primary importance. It stands for SERVICE which the honor student must give willingly to his school, teachers, and community.

Advertising

FULL-PAGE CONTRIBUTORS

A. B. Chance Company
Centralia Fireside Guard
Cox Clothing Company

First National Bank--Centralia, Mo.
"The Friendly Bank That Service Built"
Lewis Cleaners
Pepsi-Cola Bottling Co. of Columbia, Mo.

HALF-PAGE CONTRIBUTORS

Alwin's Department Store
Baker, P. O., D. O.
Ballew Funeral Home
BeBe Drive Inn
Beckman Chevrolet Co.
Ben Franklin Store
"Best Wishes to the Graduates of 1960"
C. F. Sames Insurance Agency
Centralia Motor Company
Centralia Veterinary Service
Conrad, J.F., Grocery Company
St. Louis, Missouri
F.M. Stamper Company
Ford Motor Sales
Goff Super Market
Home Oil Company
Howard-Swan Athletic Goods, Co.
Columbia, Missouri
Hulen Jewelry Company

I.G.A. Super Market
LaCross Lumber Company
Leon's Garage
Lewis Plumbing & Heating
McManama & Farmer
Meador Funeral Home
Melson's Hardware & Appliance
Ollie's Service Station
Pat's Pharmacy
Reinhardt Company
Sinclair Service Station
Smith & Greene Barber Shop
Smitty's Shoe Shop
Sneed, Sam
Southside Grocery
Sterrett Jewelry
Thomas Lumber Company
Western Auto Associate Store
Wilson Drug Company
Young's Feed Store

QUARTER-PAGE CONTRIBUTORS

Albert A. Wood Insurance
Barton's Gifts, Park Manor
Blossom Shop
C. & C. Standard Service Station
Courtesy of Ben M. Edwards, Insurance
Drew's Tobacco Store
Forrest Cleaners
Gulf Service Station
Hagen, Bernarr
Hall Hotel

Mayes Dress Shop
M.F.A. Bulk Plant
Palmer & Ellis Real Estate &
Insurance Agency
Panther Booster Club
Sale Barn Cafe
Squires Cafe
Stacy's D-X Service Station
T & J Market, Nita & Tom Cox
Wilma's Beauty Shop



SPORTS

Seniors

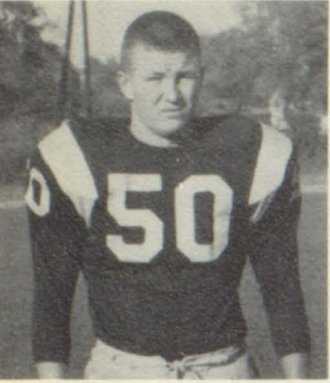

JACK RAY
Center

2-Year Letterman
First Team, Quint-City
Conference
First Team, All-District
Honorable Mention, All State

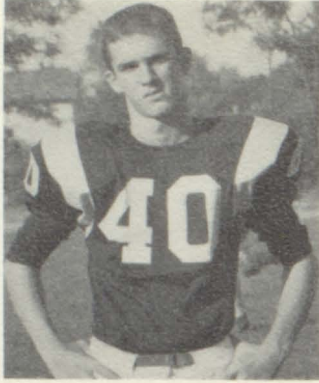

JOHN MOW
Quarterback
Halfback

3-Year Letterman
Captain, First Team, Quint-
City Conference
Honorable - Mention, All -
District



JERRY TRAVIS
Halfback

2-Year Letterman

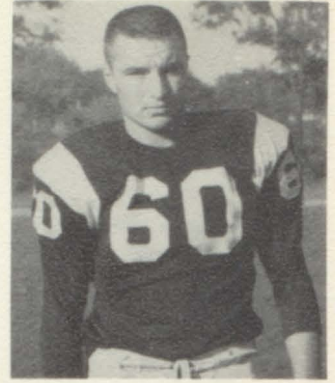

LYLE TRIEBWASSER
Guard

3-Year Letterman
First Team, Quint-City
Conference
Honorable - Mention, All-
District



KENNY OLIVER
Fullback

2-Year Letterman
Co-Captain
Second Team, Quint-City
Conference
Honorable - Mention, All-
District



TOM BEASLEY
End

2-Year Letterman

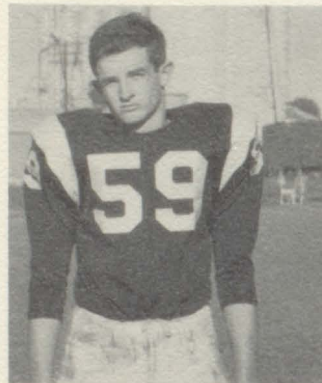

ELDON HARPER
Tackle

1-Year Letterman



DARYL BALL
End

1-Year Letterman
Co-Captain
Honorable-Mention Quint-
City Conference



LARRY ATTERBERRY
End

1-Year Letterman



FRIEND OVERTON
Quarterback
Center
Guard

1-Year Letterman



GARY FOUNTAIN
Fullback

1-Year Letterman



RICHARD BALDWIN
Tackle

1-Year Letterman



ARTIE DECKER
Junior: Guard

1-Year Letterman



JACK ALTON
Soph: Quarterback

2-Year Letterman

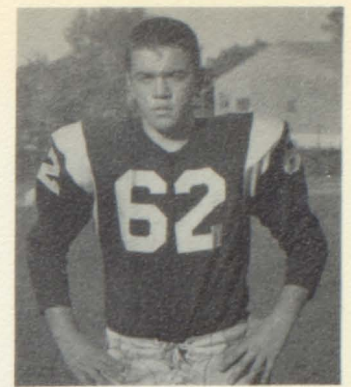

LARRY DAVENPORT
Soph.: Tackle

1 Year Letterman



VERNON ADKISSON
Junior: End

2-Year Letterman
First Team, Quint - City
Conference
Honorable Mention, All-
District



SONNY MILES
Junior: Tackle

1-Year Letterman
First Team, Quint - City
Conference



JOHN SYDOW
Junior: Center

1-Year Letterman



RAYMOND DAWSON
Junior: Fullback

1-Year Letterman



ROBERT SILVERS
Junior: Tackle

1-Year Letterman

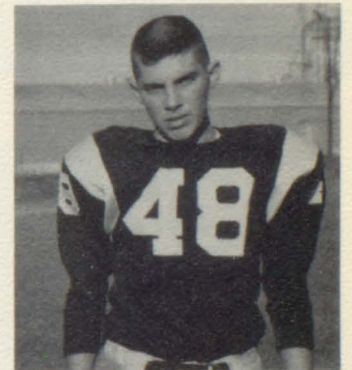

BOB DECKER
Junior: Halfback

1-Year Letterman



Jerry Travis plows for another
touchdown in the Boonville game.



Co-Captain Kenny Oliver accepts the
Sportsmanship Trophy given to our foot-
ball team by the Palmyra Key Club for
being the best sports in the Quint-City
Conference.



HEY REF!

John Mow is slowed down by illegal
tactics unseen by the referee.

Basketball

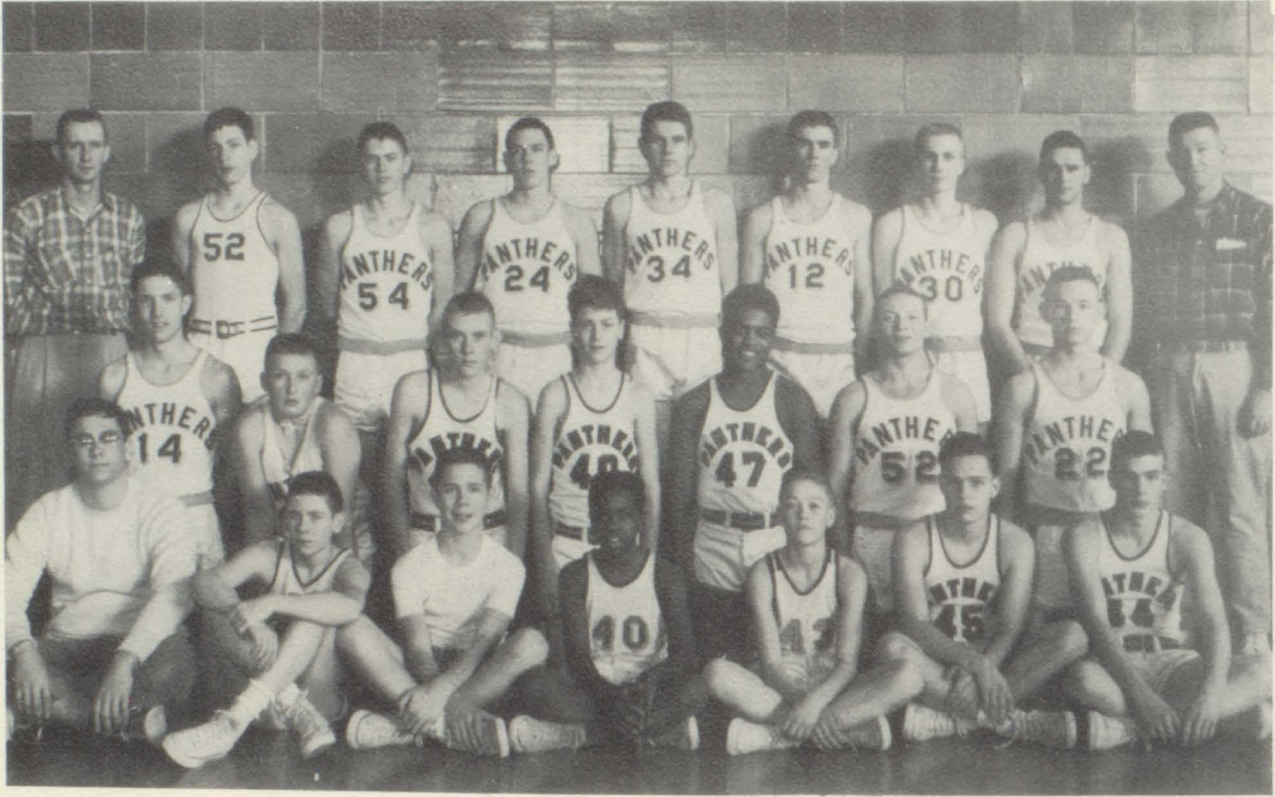

FIRST ROW: David Campbell, Manager; Scott Miller, James Hutchens, Carson Williams, Ray Hibbs, Eddie Sneed, Jim Coldicott. SECOND ROW: Phil Smith, Bob West, Ron Harlow, Johnny Marksbury, Larry Warren, Jerry Travis, Gary Bartee. THIRD ROW: Coach

Kretschmar, David Hollander, Don Collins, Jack Alton, Steve Rassmussen, John Mow, Friend Overton, Tom Beasley, Coach Bowles. *John Mow was elected to the 2nd team of the Quint-City Conference.



The basketball cheerleaders get ready for a cheer at a home game.



Friend Overton, No. 15, and John Mow fight for a rebound in a home game.



Donnie Williams clears 9'6"

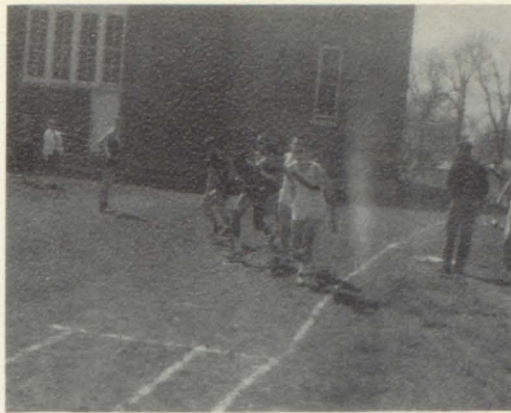

Alton hands off to Mow on the last leg of the 880-relay.



Larry Lavender, Friend Overton, and Phil Smith kick out in the 880-yard run.



Jack Alton was 3rd place All-District in the pole vault at 10'6".

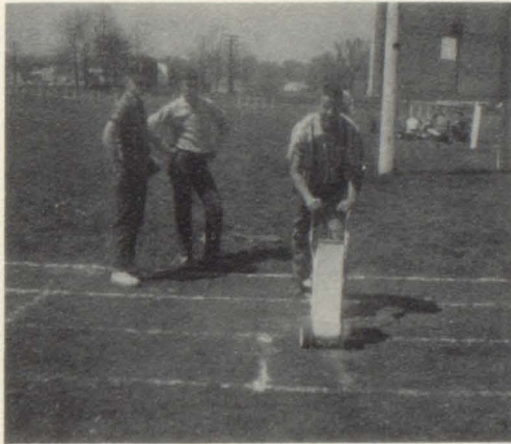

Coach Bowles shows how to lime the track.



Jerry Travis leaps out for a 3rd place in the Quint-City Track Meet.



Jack Ray gets off a good throw in the shot-put.



Daryl Ball, Howard Hockman, and John Selby are in the mile run.



Bobby Decker gets off a good practice jump in the high-jump. He cleared 5'4".



John Mow, 4-year letterman, was top sprinter and broadjump this year. John was 1st place All-District in the broadjump and competed in the state track meet.



THE SCHOOL GOLF TEAM

Phil Smith, Bob (SHMOO!) West, Scott Miller, Artie Decker, Johnny Marksbury.



Kenny Oliver, 2-year letterman, was top hurdler this year. He was 3rd place All-District and competed in state meet.

SCHOOL TRACK RECORDS SET THIS YEAR

100 yard dash, John Mow, 10.6 seconds.
 Broadjump, John Mow, 20 ft. 7 inches.
 880 yard relay, Jerry Travis, Donnie Williams,
 Jack Alton, John Mow, 1 minute, 38.4 seconds.



Could this be Gayle Houston behind the mask of the C.H.S. Mascot?

FOOTBALL SCORES

CHS	OPPONENTS	
33	Boonville	12
27	MMA	0
7	McCoey	6
31	Palmyra	0
27	La Plata	0
28	Shelbina	0
25	Louisiana	0
12	Moberly	12
12	Helias	21
13	Macon	13

7 Wins, 2 Ties, 1 Loss -----



To the cheerleaders this year, the football and basketball teams congratulate them on their fine showing and wonderful spirit during the past year.



HUMOR



So?



Pals?

Whirl-What?



Pete Gone Navy



Havana



Car Locked!?!@*%&'"

Cold Hands, Warm Heart



Ah! Gee!

I'm Here, Where's The B___?



Real Gone



That's cool

"Glenda D-o-o-o-n-'t !!!!!!"



Ahh-Women



Sleeping Beauties



Ahh--Pay Day

Ping Pong

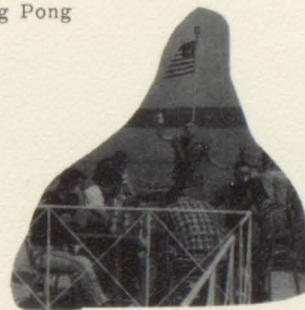

Cheers!!!

Really Now



Party Days



Form



U-m-m-m-m-?!!

What A Night:



Wait!!!





Young Love



The Good Ole' Days



Dash Of Salt



Fight!!

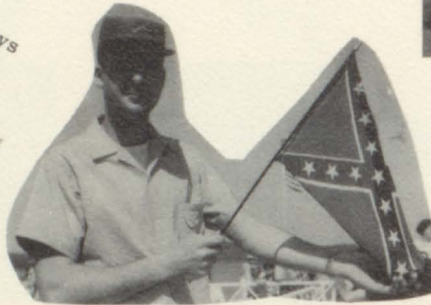

Rebel

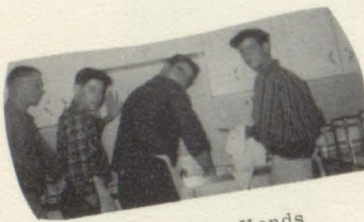

Dish-Pan Hands



Work! Work! Work!



G-r-r-r-r-r Jer



Did Ya Hear?



Food!!!



The Long Wait





"Kindergarten Daze"

There are twelve students who have gone through thirteen years of school together at Centralia. They are Jerry Travis, Jerry Cotton, Etta Sue Drew, Gayle Houston, Delores Burson, John Mow, Friend Overton, Sandra Burson, Carolyn Townsend, Leroy Sexton, Eldon Harper, and Donald Bagley. Can you identify any of them?



WALSWORTH
Lithographed & Bound by
WALSWORTH
Merrill, Me., U. S. A.

