



HELIOSTAT



JOHN P. HOWE

John C. Coatsworth

1850

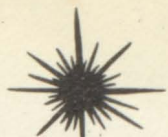

CENTRALIA HIGH SCHOOL

Centralia, Missouri

Heliostat

Judy Goe, Editor



Centralia High School



1959-60 School Board



LEFT TO RIGHT: Dr. Lawrence Greer, Earl Selby, C. C. Hough, Harold Miller, Clarence Mackey, Superintendent; D. P. Hulen, Joseph Arndt, and J. W. Stone.

Sponsored By: FIRST NATIONAL BANK



TO MRS. LEONARD HOUSTON. . .
In token of the tireless hours
And efforts spent by you,
As thanks for your encouragement
In what we try to do,
We the Seniors of this school
Hereby do dedicate
This Heliostat of Fifty-Nine
To one no less than great.

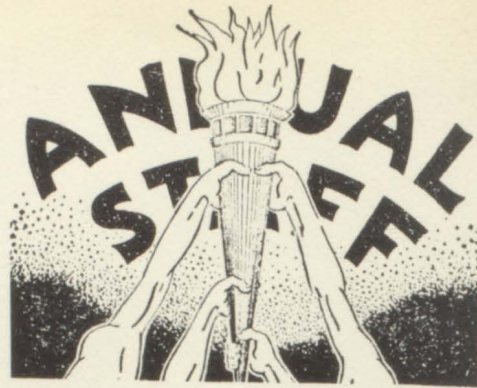

LEFT: Assistant Editor, Judy Hough

RIGHT: Assistant Editor, Judy Goe



LEFT: Assistant Business Manager, Ann Donnohue

RIGHT: Business Manager, Jon Stone



The Annual Staff of 1959 would like to express their appreciation to all who helped make the annual a success.

LEFT: Typist, Janet Fulton

RIGHT: Typist, Lou Jones

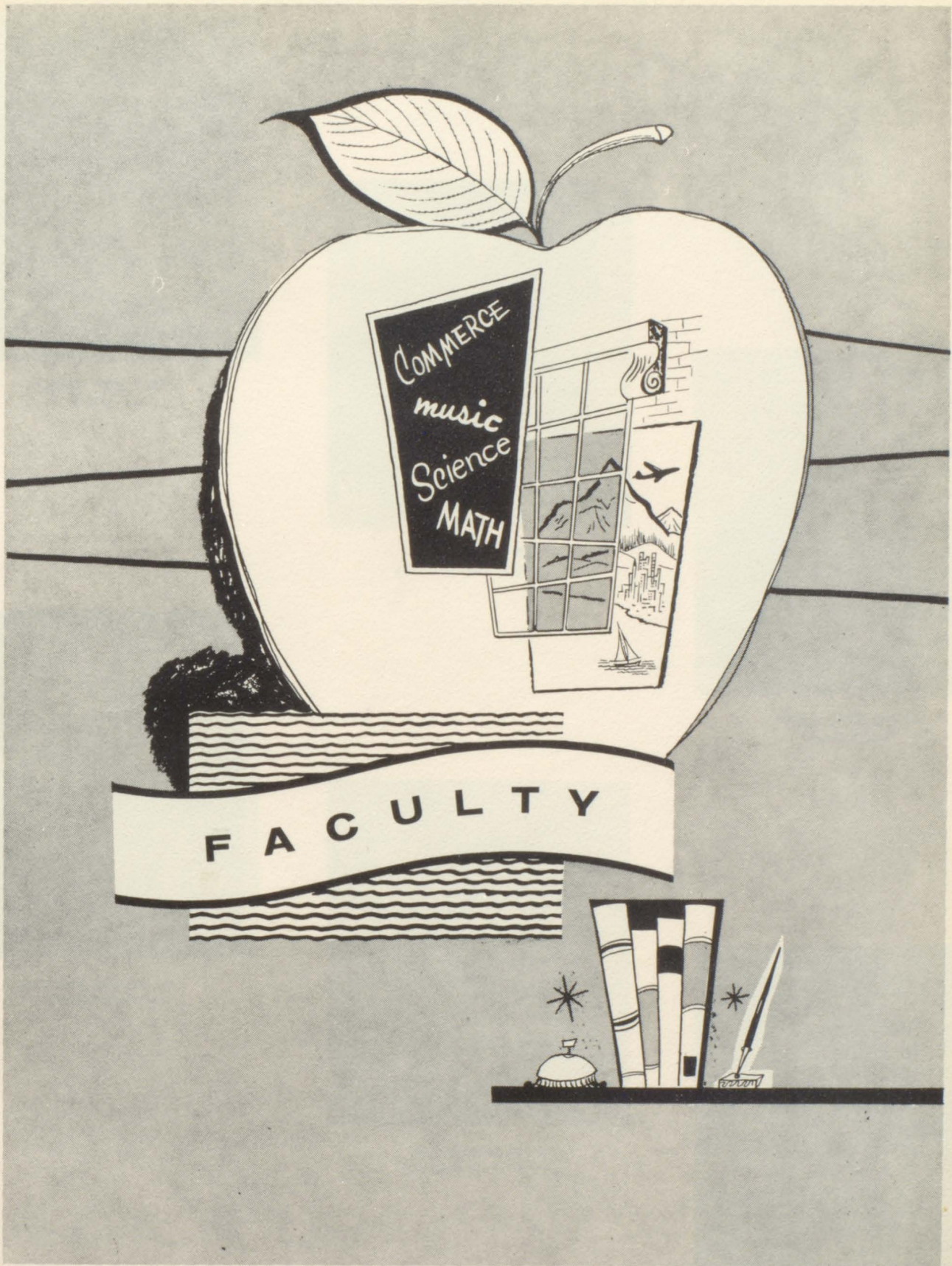



MR. CLARENCE MACKAY
Superintendent



MR. ARNOLD KERR
Principal and Citizenship



MR. VERNE OLSON
Mathematics



MRS. FRANCES OLSON
Vocal Music



MRS. EDITH KERR
Latin and Librarian



MRS. EUTOPIA BAILEY
English, Speech, and Geography



MRS. MABEL CURTIS
Mathematics



MRS. SHARON HEIGEL
English I and II



MRS. NORMA GROVES
Home Economics



MR. ROSS BRUSH
Psychology and Guidance



MR. JOHN BRUBAKER
History and Driver Training

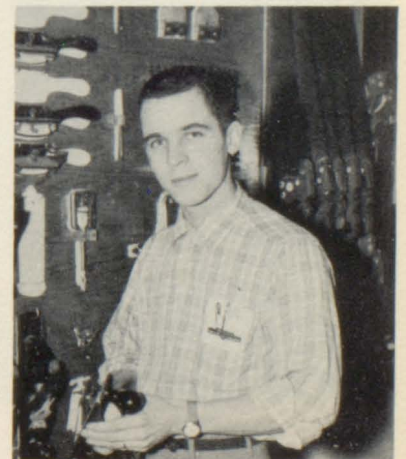

MR. RAYMOND WALSH
Industrial Arts and Driver Training



MR. KENNETH LEWIS
Vocational Agriculture



MRS. SUE KOTTMAN
Science and Citizenship

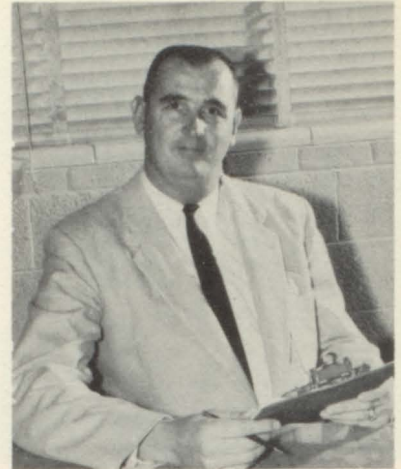

MR. HAROLD KOTTMAN
Physical Education,
Hygiene, and Coach.

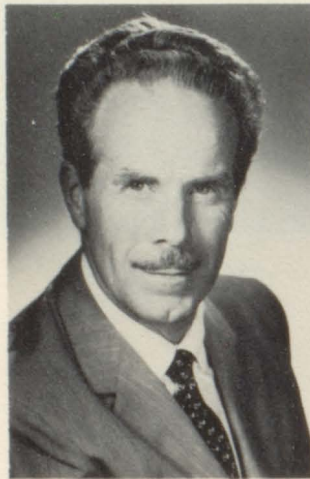

MR. RODNEY POLSON
Band Instructor

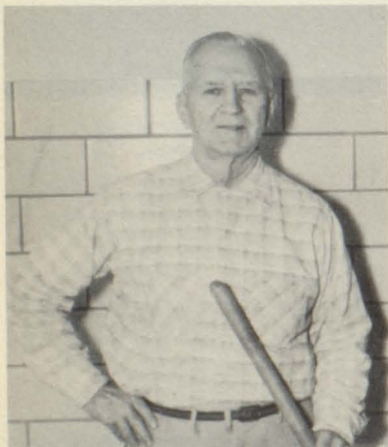

MR. SILAS ROBERTS
Custodian



MRS. MARY LOU DOVE
Art



MRS. LOIS GRINSTEAD
Secretary



This certifies that our ~

GRADUATES

have successfully completed their courses and are now prepared to meet their future with

JOY AND HAPPINESS

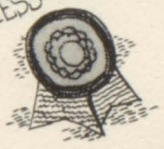



JUDY GOE

Pep Club 3,4; Band 1,2,3,4; Majorette 4; Homecoming Attendant 4; Senior Play 4; Beauty Pageant 1,2,3,4; Annual Staff 4, Editor.



HERBERT BAKER

Class Officer 1, President; Football 1,2; Basketball 1,2; "C" Club 1,2; Junior-Senior Prom King 4.



JOANNE DETTLER

Heliostat Queen 4; Pep Club 2,3,4; Mixed Chorus 4; Glee Club 3,4; American Legion Oratorical Contest 4, Local Contest--First, County Contest--Second; Senior Play 4.



JOHNNY COTTRILL

F. F. A. 3; Class Officer 4, Vice-president; Football 1,2,3,4, Lettered 2,3,4; "C" Club 1,2,3,4, Secretary 4; Track 2,3; Mixed Chorus 4.



CAROLYN BEAMER

Pep Club 1,2,3,4; Mixed Chorus 4; Ensembles 2,3,4; Glee Club 1,2,3,4.



GLENN HARRISON

Football 1,2,3,4, Lettered 4; Basketball 1; Track 1,2,3; Band 1,2; "C" Club 1,2,3,4; Senior Play 4.



R. P. YAGER

Football 1,2,3,4, Lettered 2,3,4; Basketball 1; Track 1,2,3; "C" Club 1,2,3,4; Mixed Chorus 4; Heliostat King 4.



LARRY BEASLEY

F. F. A. 1,2,3; Mixed Chorus 4.



BILLIE EATON

F. H. A. 1,2,3,4, Treasurer 4; Pep Club 1,2,3,4; Senior Play 4; Junior Senior Prom Queen 4.



DONNIE DECKER

Class Officer 2, Treasurer; Football 1,2,3,4, Lettered 3,4; Basketball 1,2, Lettered 2; Track 1,2,3,4, Lettered 2,3,4; "C" Club 1,2,3,4.

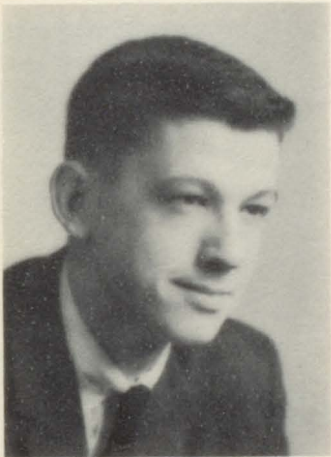

GARY LEE WHITE

Football 1,2,3,4, Lettered 3,4; Basketball 1,2,3,4, Lettered 2,3,4, All-District Honorable Mention 4; Track 1,2,3,4, Lettered 2,3,4; "C" Club 1,2,3,4, Treasurer 4.



MARY LOU JONES

F. H. A. 1; Pep Club 2,3,4, Vice-president 4; Cheerleader 2,3,4; Mixed Chorus 4; Homecoming Attendant 3; Senior Play 4; Glee Club 1,2,3,4; Beauty Pageant 1,2,3,4; Annual Staff 4, Typist; Hope Medal 4, Gold Medal.



JUDY BOWMAN

F. H. A. 2,3,4, Parliamentarian 3, Vice-president 4; Pep Club 1,2,3,4; Glee Club 1,2; Beauty Pageant 1,2,3,4, Miss Hair 2.



DAVID DREW

F. F. A. 2; Football 1,2; Track 1,2,3; Mixed Chorus 4; "C" Club 1,2,3.



KAY McDONALD

F. H. A. 1,2; Pep Club 1,2,3,4; Cheerleader 1; Band 1,2; Mixed Chorus 4; Ensembles 3,4; Glee Club 1,2,3,4; Beauty Pageant 1,2; Senior Play 4.



ALLEN POTTS

Band 1,2,3,4; Brass Sextet 1,2,3,4; Baritone Solo 3,4; Pep Band 1,2,3,4; Hope Medal 1; Boys' State 3.



MARCIA KAY BEBERMEYER

Band 1,2,3,4; Clarinet Quartet 1,2; Woodwind Quintet 3,4; F. H. A. 1,2; Pep Club 1,2,3,4, Sergeant at Arms 3; Cheerleader 1,2,4; Majorette 4; Mixed Chorus 4; Ensemble 2,3,4; Beauty Pageant 1,2,3,4; Midwestern Music Camp 3,4; Glee Club 1,2,3,4.



JUDY MARTIN

Class Officer, President 3; Pep Club 1,2,3,4; Sophomore Pilgrimage 2; Band 1,2,3,4, Vice-president 3, President 4; Mixed Clarinet Quartet 3,4; Pep Band 4; Hope Medal 1; Ensemble 2,3,4; Glee Club 1,2,3,4; Beauty Pageant 1,2,3,4, Miss Eyes 2, Miss Personality 4; Honor Society 3,4, President 4, Charter Member; Senior Play 4; Egyptian Music Camp 2,3; Mixed Chorus 4.



J. R. YAGER

Basketball 1,2; Track 1; Pep Band 1,2,3,4; Band 1,2,3,4; Mixed Chorus 4; "C" Club 1,2.



CAROL ANN DONNOHUE

F. H. A. 1,2; Class Officer, Vice-president 3; Pep Club 1,2,3,4; Cheerleader 2,4; Band 1; Mixed Chorus 4; Ensemble 1,2,3,4; Glee Club 1,2,3,4; Beauty Pageant 1,2,3,4, Miss Poise 2, Miss Smile 4; Annual Staff 4, Assistant Business Manager 4; Honor Society 3,4, Vice-president 4, Charter Member; Egyptian Music Camp 3.



BILL CHASE

Football 1,2,3,4, Lettered 2,3,4, All-District Honorable Mention 4; Track 1,2,3; "C" Club 1,2,3,4, Vice-president 4.



JON STONE

Class Officer 4, President; Football 1,2,3,4, Lettered 1,2,3,4, All-District Team 2,3,4, All-State Team 3,4, All-American Team 4; Boys' State 3; Student Government 2,4; Band 1,2; "C" Club 1,2,3,4, President 4; Annual Staff 4, Business Manager.



GAYLE WILLIAMS

F. H. A. 1,2; Pep Club 3,4; Band 1,2, Flute Trio 1; Glee Club 3.



CHARLES KENNETH COX

Football 1,2,3,4; Basketball 1; Track 1,2,3; Mixed Chorus 4.



MARCIA McDONALD

F. H. A. 1,2; Pep Club 1,2,3,4 Hope Medal 2; Homecoming Attendant 4.



RONNIE CRIGLER

Class Officer, Treasurer 2; Football 1,2,3,4, Lettered 2,3,4; Track 1,2,3; "C" Club 1,2,3,4.



JUDY HOUGH

F. H. A. 1,2; Class Secretary 3,4; Girls' State Alternate 3; Pep Club 1,2,3,4, Secretary 3; Cheerleader 1,2,3,4; Mixed Chorus 4; Ensembles 3,4; Homecoming Attendant 2; Homecoming Queen 3; Senior Play 4; Glee Club 1,2,3,4; Egyptian Music Camp 2; Honor Society 3,4, President 3, Charter Member; Annual Staff 4, Assistant Editor; Beauty Pageant 1,2,3,4, Miss Personality 2, Miss Smile 3.



CAROLYN SUE CARR

F. H. A. 1,2,4, Delegate-at-large 4; Pep Club 1,2,3,4; Cheerleader 2,4; Mixed Chorus 4; Glee Club 1,2,3,4; Beauty Pageant 1,2,3,4; Honor Society 3,4, Drill Captain 4, Charter Member.



FRANCES HELD

Pep Club 4; Senior Play 4; Honor Society 3,4, Charter Member; American Legion Oratorical Contest 4.



DONALD ISGRIG



ISABELLE DAILING

Pep Club 4; Senior Play 4; Honor Society 3,4, Service Station 4; Torch Bearer 4, Charter Member; American Legion Oratorical Contest 4.



BRENDA JOY BIASE

F. H. A. 2,3,4; Pep Club 4; Mixed Chorus 4; Glee Club 1,2,3,4; Senior Play 4; American Legion Oratorical Contest 4.



GERALD SECRIST



ANA GIVEN

F. H. A. 2,3,4; Pep Club 4; Mixed Chorus 4; Senior Play 4; Glee Club 1,2,3,4; Honor Society 2,4, Charter Member; Betty Crocker Home-maker Award 4; American Legion Oratorical Contest 4.



HOMER POWER

WYVETTA BALL

F. H. A. 2,3,4, President 4, Delegate-at-large 3; Glee Club 1,2; Pep Club 1,2,3,4; Senior Play 4; Beauty Pageant 4, Miss Poise 4.





SUE SIMS

Girls' State 3; Pep Club 1,2,3,4, President 4; Homecoming Attendant 3; Homecoming Queen 4; Beauty Pageant 3,4; Honor Society 3,4, Charter Member.



ROBERT WESLEY MILLER

Football 1,2,3,4, Lettered 3,4; Track 1,2,3,4, Lettered 3; "C" Club 1,2,3,4.



SHARON OGLE

Pep Club 1,2,3,4, Secretary 4; Glee Club 1,2,3; Beauty Pageant 1,3,4; Honor Society 3,4, Secretary 4, Charter Member.

EDWIN HIBBS

F. F. A. 2,3,4, Secretary 4; Football 1,2,3,4, Lettered 4; Track 1,2,3; "C" Club 1,2,3,4.



KAREN MARSHALL

Pep Club 1,2,3,4; Cheerleader 2; Mixed Chorus 4; Ensembles 3,4; Glee Club 1,2,3,4; Beauty Pageant 1; Honor Society 3,4, President 4, Charter Member; Girls' State 3; Senior Play 4.



EUGENE HARLOW

F. F. A. 1,2,3,4, Secretary 3, President 4; Track 1,2,3.



JANET FULTON

Pep Club 2,3,4; Mixed Chorus 4; Glee Club 1,2,3,4; Annual Staff 4, Typist; Honor Society 3,4, Drill Captain 4, Charter Member; American Legion Oratorical Contest 4.

JUDIANNE BEVARD

F. H. A. 2; Glee Club 2,3,4; Pep Club 3,4; Cheerleader 4; Mixed Chorus 4; Hope Medal 3, Gold Medal; Senior Play 4; Beauty Pageant 2,3,4, Miss Centralia 4; Annual Staff 4, Historian; Egyptian Music Camp 3; Pep Club Officer 4, Sergeant-at-Arms 4.



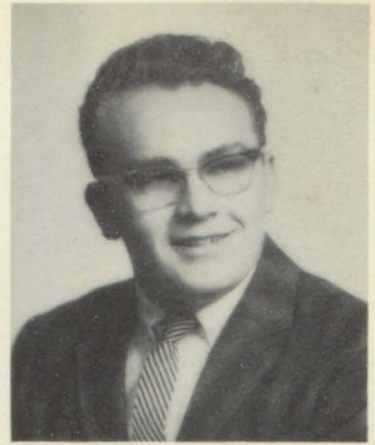

PETE BROWN



VIRGINIA McCUBBIN

Senior Play 4.



JOHN REXROAT

F. F. A. 1,2,3,4; Vice-president 4.



ARMAND WILLIAM FISCHER

Track 4; Band 4; Mixed Chorus 4.



KATHRYN SUE ATKINSON

Pep Club 1,2,3,4; Honor Society 3,4, Scholarship Station 3, Charter Member.



HOWARD SMOOT

F. F. A. 1; Track 2.



BRENDA COX

Glee Club 2,3,4; Mixed Chorus 4; Pep Club 2,3,4; F. H. A. 3,4.



MARY LOU FEMMER

F. H. A. 1,2,4; Band 1,2,3,4.



TERRY MANSFIELD



MARILYN BERRY

Class Officer 2, Vice-president;
Pep Club 1,2,3,4; Mixed Chorus 4;
Ensembles 3,4; Senior Play 4; Glee
Club 1,2,3,4; Honor Society 4;
American Legion Oratorical Con-
test 4.



RONALD (BUDDY) ADKISSON



RUBY ARLENE ELLIS

Girls' State 3; Glee Club 1; Honor
Society 3,4, Charter Member.

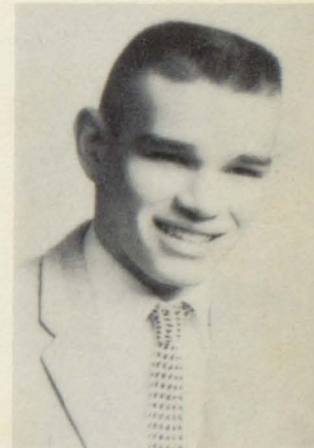

DEAN GERMAN

Class Officer, Treasurer 4; Foot-
ball 4, Lettered 4; Mixed Chorus 4;
"C" Club 3,4; Senior Play 4.



JERRY DUBES

Hope Medal 4; Mixed Chorus 4;
Senior Play 4.



MARY FRANCES FADLER

F. H. A. 1,2,3,4; Pep Club 1,2,3,4.

Not Pictured
DARRELL ALLEN



PAT BEASLEY

F. H. A. 1,2,3,4; Pep Club 1,2,3,4; Glee Club 1.



DONNA RUTH COLVIN

F. H. A. 4.



SHIRLEY ANN KILBOURN

F. H. A. 2,3; Senior Play 4.



DELORES JEAN ANDERSON

F. H. A. 2,3,4; Pep Club 2.

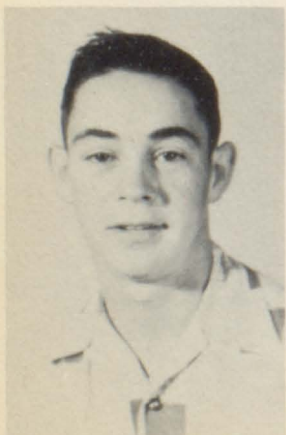

In memory of David Coureton, who was killed in a train accident while still a freshman in high school:

OUR FRIEND

He came to school early
That fateful year;
He, like all of us, had
Neither care nor fear.
He played our sport to
The best. He carried the
Football and tried his best.
Then, on that cold, dreary
Day four years ago,
He got his call and
Gave up his school and friends
For a hospital bed then death.

We understand why you
Had to go. We really miss
You tho! You have new
Friends now in heaven, but
We miss you freshman friend,
Our David.



UNDERGRADS

Juniors



SUSAN ALWIN
President



KENNETH OLIVER
Vice-president



NORMA McBRIDE
Secretary

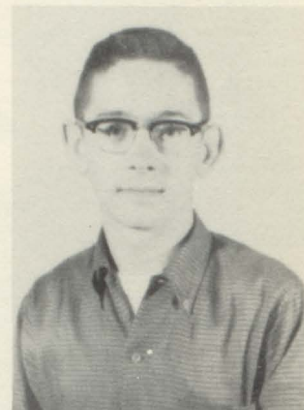

GARY LONG
Treasurer



George Cox



Wayne Crigler



Friend Overton



Delores Burson



Sandra Burson



Thelma Williams



Craig Curtright



Linda Davenport



Roy Donaldson



David Fadler



Tommy Forsee



Ann Hockman



Sandra Gibbons



Thomas Patton



Doris Gibson



Elizabeth Groves



Ruth Ann Haverstick



Eldon Harper



Lorene Alexander



Charles Munford



Lyle Triebwasser



Sharon Musser



John Mow



Linda Marshall



Richard McCubbin



Delmyra Durham



Donald Bagley



Daryl Ball



Bonnie Crigler



Doris Bonaparte



Larry Reeves



Richard Baldwin



Carolyn Townsend



Lee Roy Sexton



Diann Whitesides



Dennis McLeod



Nancy Saladin



Virginia Frazier



Judy Wyatt



Gary Hoffman



Ralph Hutchens



Gerald Cotton



Barbara Kotowicz



Bill Riechers



Phyllis Schneller



Jack Ray



Gayle Houston



Gary Fountain

NOT PICTURED: Larry Atterberry, Tommy Beasley, Etta Sue Drew, Kenny Swanson, Jerry Travis, Howard Willis.

Sophomores



JUDY BEAMER, President



MARILYN McKENZIE, Secretary

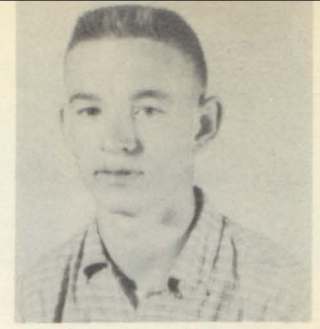

GARY BARTEE, Treasurer



Charles Beamer



Gary Bruce



Phyllis Barnes



Jerry Pool



Glen Jesse



Edna Conley



Earl Pulis



Marion Hayden



Vernon Adkisson



George Long



Bob Decker



Penny Fink



Rita Wheeling



Donald Hopper



Diann Schindler



Scott Summerfield



Ralph Bruce



Linda Mason



Frances Willis



Caye Hartley



Marjorie Stephens



Bob Silvers



Linda Wheeler



Billy Bishop



Lynn Cooley



Bette Mechlin



Barbara Mongler



Raymond Dawson



Artie Davis



Charles Adams



Sonny Miles



David Campbell



Loris Secrist



Roy Sheldon



Jerry Colvin



Kathy McMahon



Joyce Jones



Marvin Rodgers



Betty Pigg



Phil Smith



Howard Hockman



Pat Redington



Sandy James



Vicki Boyd



Margaret Wills



Dick Thompson



Betty Colvin



Gerry Vanskike



Mary Dollens



Ruth Baldwin



Billy Gates



Jane Martin



Barbara Eaton



Henry Tucker



Phyllis Mackie



Connie Jones



Phyllis Reams



Arnold Peterson



Lonnie Reeves



J. D. Jones

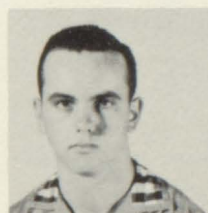

Gary Chandler



Betty Jackson



William Cook



Jean Stanford



Monika Sperk



Jimmie Branham



Kenny Coldicott



John Sydow



Martha Alexander



Judy Fair



Glenda Miller



John Gibbons



Larry Quisenberry



Barbara Miller



Jimmy Chase



Nancy Woolfolk



Gerald Baldwin



Artie Decker



Charlene Myers



Jane Zaring



J. R. Isgrig

NOT PICTURED: Billy Adkinson, Ralph Baker, Mike Herod, Philip Kelton, William Hoffman, Rheba McCowan, Helen Mitchell, Donald Williams, and Joseph Winterbower.

Freshmen



KAREN STONE
President



LARRY DAVENPORT
Vice-president



JACK ALTON
Secretary



SUSAN STONE
Treasurer



Roger Sanders



Helen Dailing



Kenneth Thies



Bernice Williams



Karen Stidham



Judy Gatz



Bonnie Cook



Arthur Beasley



Janet Roth



Gene Marshall



Stephen Kelton



Mike Curtright



Larry Lavender



Anita Fischer



Archie Alexander



Stephen Rasmussen



Karen Fisher



Sharon Bryson



David Hollander



Nelda Reeves



Connie Smarr



Jack Sturgeon



Sandra Richardson



Mary Long



Gerald Beasley



Jimmy Coldicott



Olivia Edwards



Harold Barnes



Paula Hartman



Martha Beasley



Tommy Sims



Linda Power



Clarice Mann



Bob West



Bonnie Chrisman



Linda Frazier



Patty McMahon



Ronnie Pratt



Dollie Groves



Gary Rohr



Scott Miller



Ruth Mills



Gary Dickerson



James Ella Williams



Richard Green



Nancy Grace



Clarence Bradley



Sharon Adams



Charlotte Herndon



Kenneth Mason



Joan Flaugher



Phillip March



Dayton Shepherd



Carl Henderson



Billy Johanssen



Janet Boucher



Donald Davidson



Juanita Ray



David Taylor



Ronnie Harlow



John Selby

Not Pictured: DONALD COLLINS

Sponsored By: DR. BENARR HAGEN AND SMITTY'S SHOE STORE



Seventh Grade

- FIRST ROW:** Sherry Mansfield, Sandra Turner, Patty Hutchens, Iris Houston, Cheryl Pulis, Karen Hutchens, Elaine Hansen, Cheryl Snell.
- SECOND ROW:** Patty Crutchfield, Susan Gritton, Linda Hamilton, Laural Hatfield, Beverly Adkisson, Lynda Herod.
- THIRD ROW:** Jolene Meeks, Mary Sue Hudson, Shirley Hayden, Brenda Squires, Brenda Farrel, Ann Richardson, Ann Milster.
- FOURTH ROW:** Janice Hombs, Mary Long, Emily Baker, Lloyd Schultz.
- FIFTH ROW:** Bob Hollander, Jimmy Cox, Jerry Barnes, Mary Williams, Opal Willis, Gary Powers, Tommy Wainscott, Mike Hoffman.
- SIXTH ROW:** Mike Kelley, Bob Osborne, Robert LaChance, Gary Woolfolk, Ronnie Boyer.
- SEVENTH ROW:** Donnie Peterson, Toni Sneed, Dale Prichard, Darwin Marshall.
- EIGHTH ROW:** Donna Ewens, Karen Thompson, Donald Crosswhite, Stevie Sandy, John Schultz, Richard Bagley.
- NINTH ROW:** Billie Robinson, Gary Claxton, Clifford Selby, Raymond Engert, Ernie Dubes, Richard Palmer, Virgil Thurston.
- NOT PICTURED:** Sue Ellen Jones, Connie Tidball, Priscilla Mow, Margo Sturgeon, Vickie Brooks, Nancy Wills, Shirley Haverstick, Phillip Powell, Charles Rice, Bob Torreyson, Margaret Rolfe.
- COUNSELORS:** Mrs. Cynthia Gilman. Mrs. Elizabeth Smith.

Sponsored By: MEADOR FUNERAL HOME

Eighth Grade

- FIRST ROW:** Linda Baldwin, Sandra Cotton, Murline Baker, Loretta Sweezer, Joe Hart, Ronnie Ashworth.
- SECOND ROW:** Barbara Burson, Cathy Ballou, Lynda Hart, Sheryl Harper, Carolyn Mason, Maury Kinkead, Jerry Lewis, Bill Green.
- THIRD ROW:** Gayle Adams, June Coureton, Dorothy Roberts, Carson Williams, Ronnie Thurston, Wayne Posey.
- FOURTH ROW:** Glenda Erdel, Alice Lincoln, David Cates, Dwight McKenzie.
- FIFTH ROW:** Sandy Strate, Rosemarie Kotowicz, Carole Bevard, Cynthia Pyeatte, Jan Showalter, Tommy Lenz.
- SIXTH ROW:** Russell Bell, Pamela Hagen, Larry Warren, Eddie Sneed, Naomi Owings, Leon Rodgers, Marvin Swanson.
- SEVENTH ROW:** Mrs. Forrest Neale, sponsor; Beth Selby, Betty McManama, Gara Ann Toalson, Mrs. John Asbury, co-sponsor; Louis Boucher, Ray Hibbs, Billy Holtz.
- NOT PICTURED:** Dale Acton, Geraldine Baker, James Hutchens, Glenda Grinstead, Johnny Marksbury, Margie Adkisson.



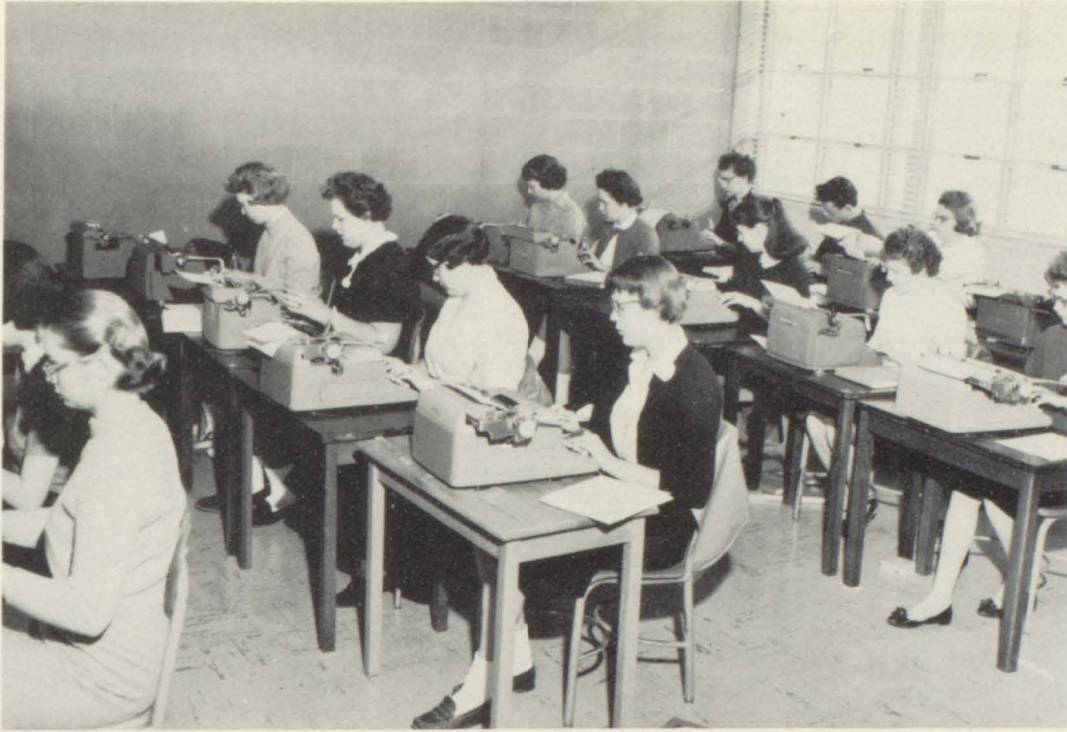

Shorthand



Art I



Latin I



Algebra I



English II



American History



General Science



Psychology

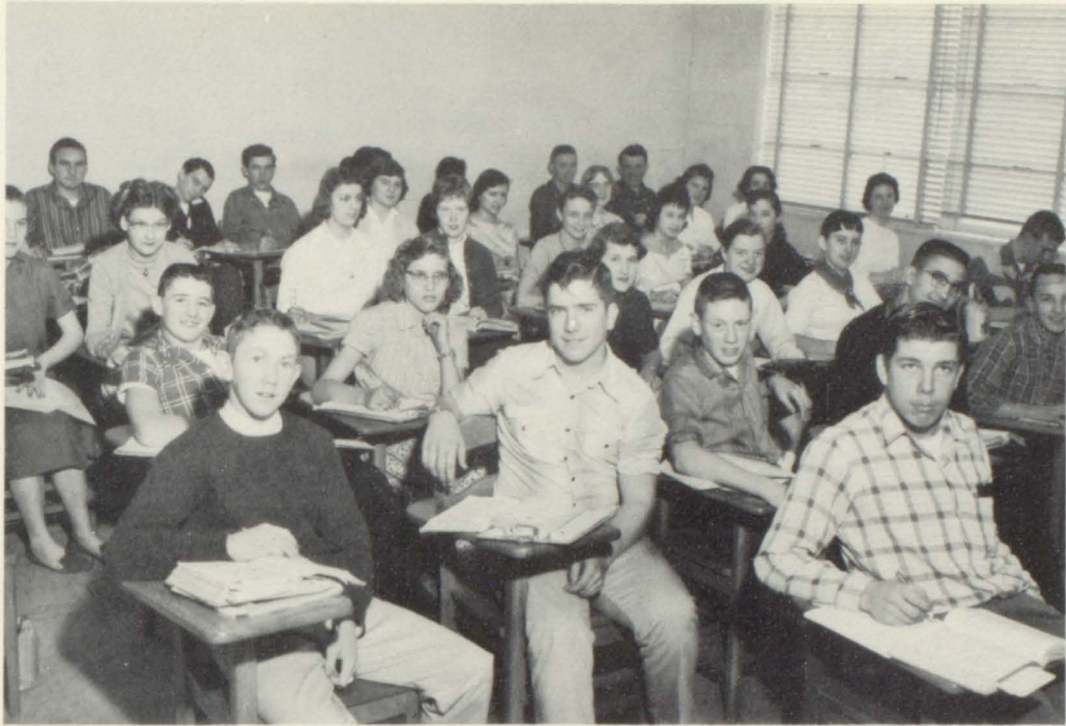

English I

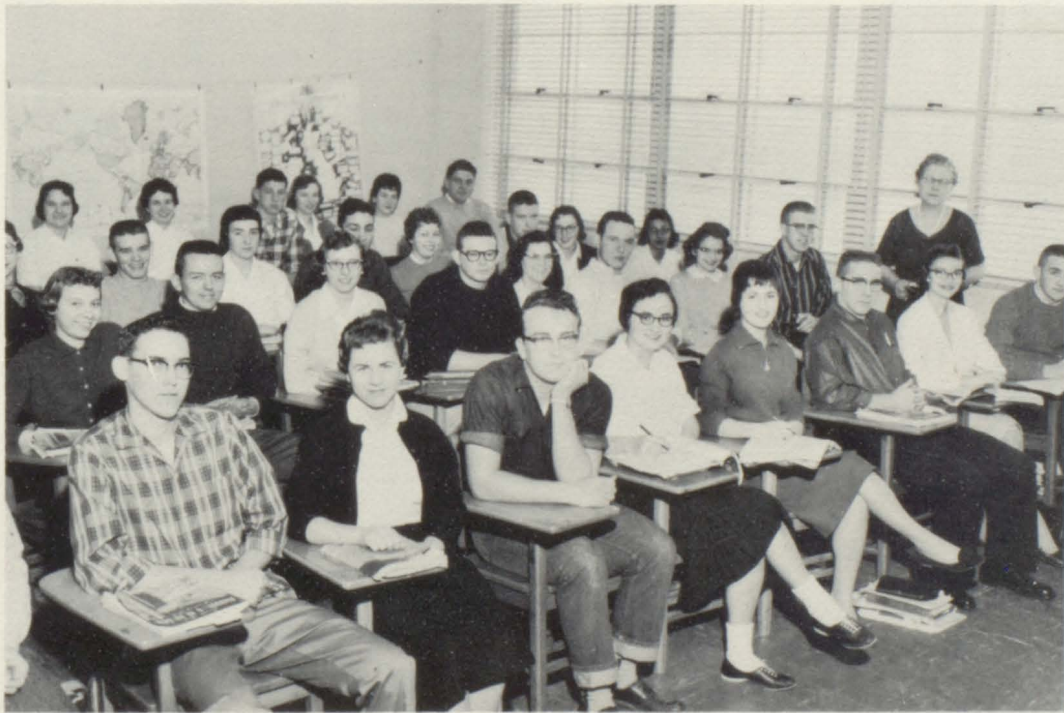

English IV



Home Economics

LEFT TO RIGHT: Mary Frances Fadler, Doris Gibson, Pat Beasley, Virginia Frazier, Ann Hockman



Woodworking

Gary Fountain, Instructor Ray Walsh, Gary Hoffman, Ralph Bruce, Roy Lee Donaldson, Joe Baldwin, David Fadler, Jerry Pool, Howard Jackson, Bill Gates, Kenneth Swanson, Roy Shelton, Ralph Hutchens, Howard Willis.



Football

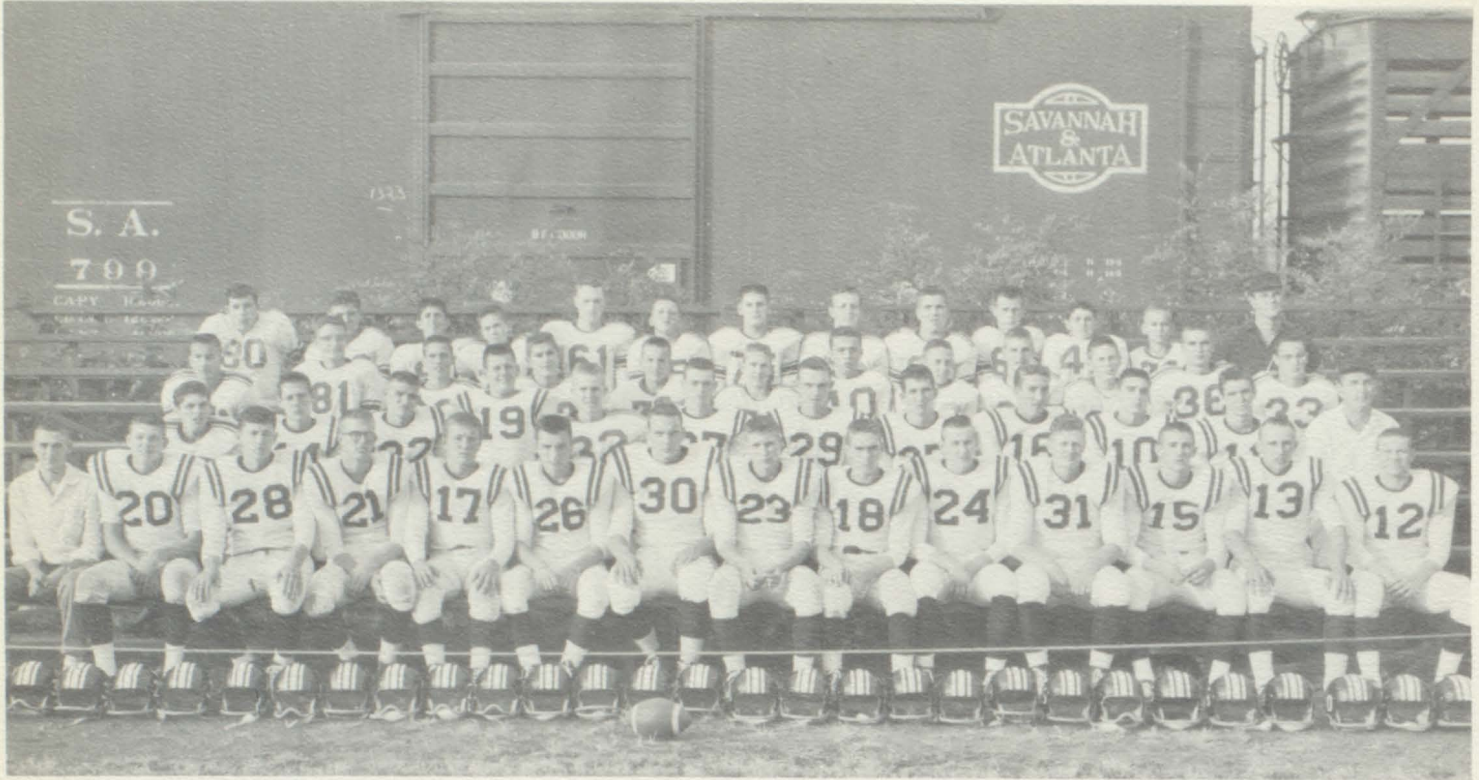

FIRST ROW: Tom Beasley, Daryl Ball, Gary White, Bob Miller, Jack Ray, Lyle Triebwasser, Jon Stone, Bill Chase, Rip Yager, Ron Crigler, Edwin Hibbs, Jon Cottrill, Ken Oliver and Jerry Travis.
 SECOND ROW: Bob Decker, Jack Alton, Dean German, Sonny Miles, Friend Overton, Ken Cox, Bob Silvers, Ralph Hutchens, Don Decker, Glen Harrison, John Mow, and Assistant Coach Kottman.
 THIRD ROW: John Selby, Eldon Harper, Raymond Dawson, Artie Decker, Arthur Beasley, Donald Davidson, Larry Davenport, Ronnie Pratt, Jimmy Coldicott, Phillip March, George Cox, and Vernon Adkisson.
 FOURTH ROW: Larry Lavender, Stephen Rasmussen, Gene Barnes, Scott Miller, Gary Fountain, Bob West, Mac Gibbons, Tommy Sims, Archie Alexander, Kenneth Thies, Gene Marshall, Jerry Beasley, and Coach Bolch.

11th Annual Jaycee Football Banquet

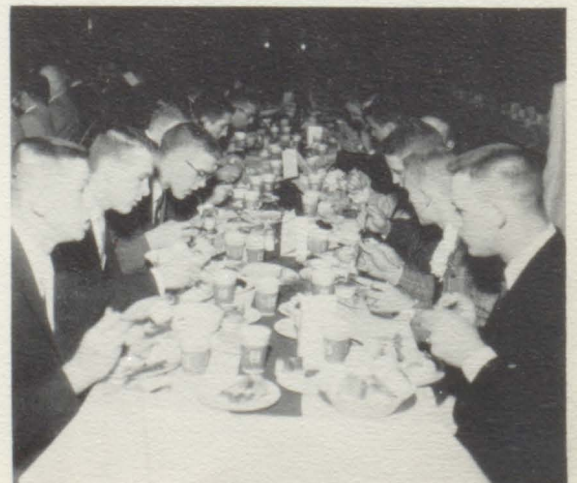



DONNIE DECKER
Senior; Left-Half; Lettered 2 yrs.;
All-District Honorable Mention.



JOHN COTTRILL
Senior; Right-Half; Lettered 3 yrs.;
All-District Honorable Mention.



KENNY OLIVER
Junior; Fullback; Lettered 1 yr.

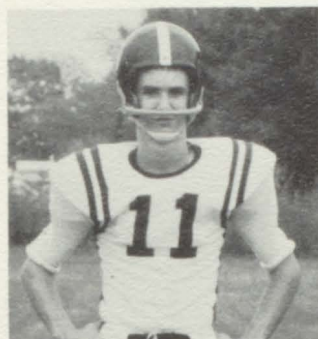

JOHN MOW
Junior; Quarterback; Lettered 2 yrs.



JON STONE
Senior; Center; Lettered 4 yrs.; All-
District 2 yrs.; All-State 2 yrs.;
All-American Third Team 1 yr.



RONNIE CRIGLER
Senior; Tackle; Lettered 3 yrs.



VERNON ADKISSON
Sophomore; End; Lettered 1 yr.; All-
District Honorable Mention.



GARY WHITE
Senior; End; Lettered 2 yrs.



LYLE TRIEBWASSER
Junior; Guard; Lettered 2 yrs.; All-
District Honorable Mention.



KENNY COX
Senior; Tackle; Lettered 3 yrs.



BILL CHASE
Senior; Guard; Lettered 3 yrs.;
All-District 1 yr.; All-State
Honorable Mention.



BOB MILLER
Senior; End; Lettered 3 yrs.

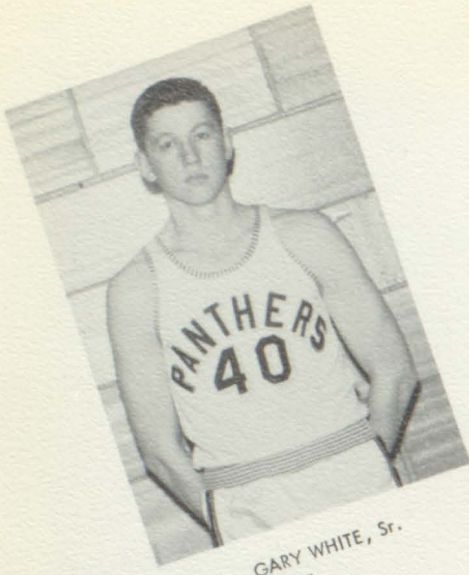

GARY WHITE, Sr.
Center



Coach HAROLD KOTTMAN

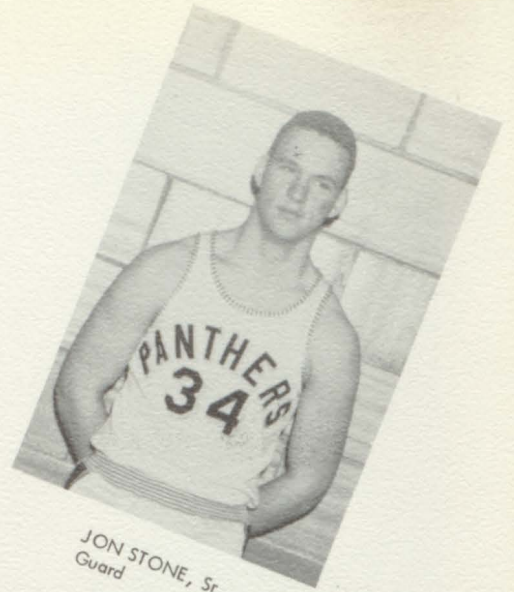

JON STONE, Sr.
Guard

Basketball

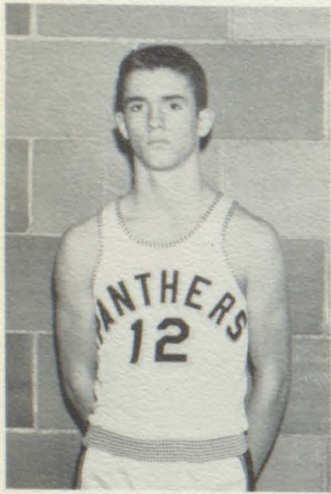

JOHN MOW, Jr.
Forward

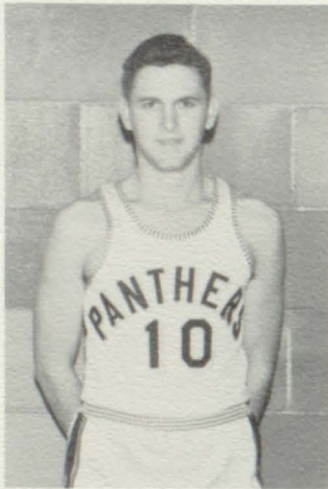

TOMMY BEASLEY, Jr.

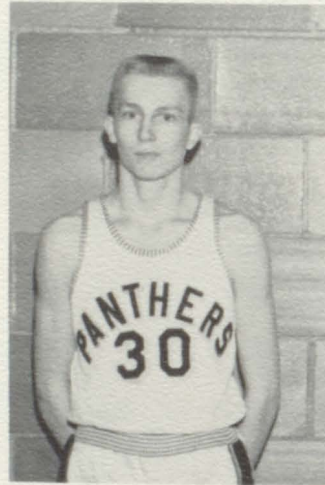

FRIEND OVERTON, Jr.

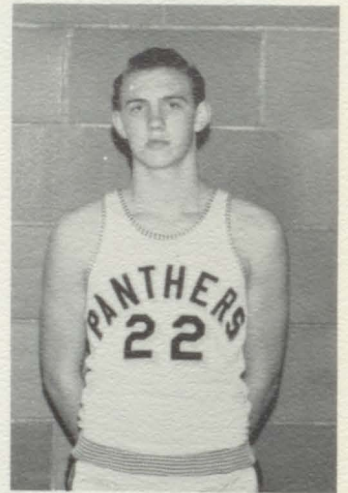

JIMMY CHASE, Jr.

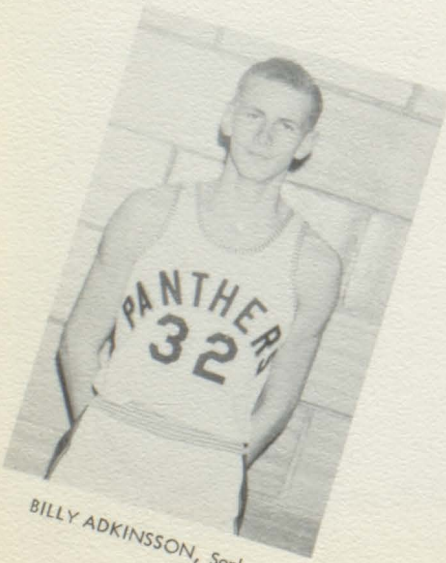

BILLY ADKINSSON, Soph.



BOB DECKER, Soph.

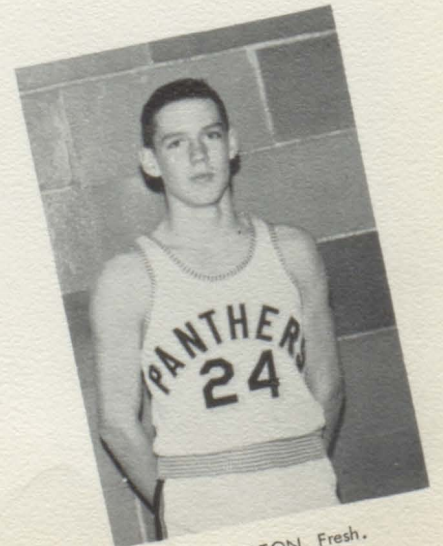

JACK ALTON, Fresh.

Track



Gary White, Senior
Broke Quint City Conference high-jump record, 5' 8" and set a new high of 5' 9 3/4".

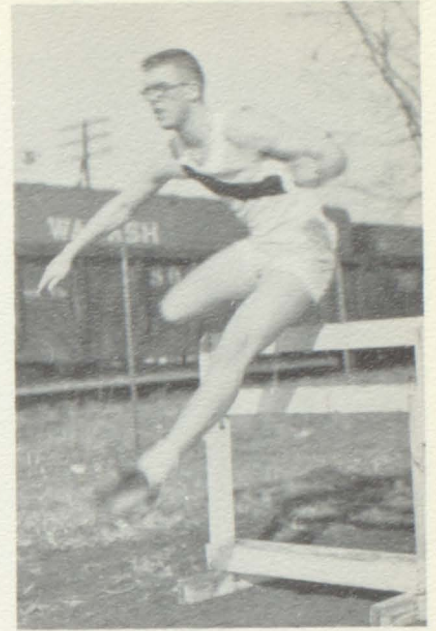

Bob Miller, Senior



Armand Fischer, Senior



Friend Overton, Kenny Oliver, Daryl Ball, Juniors.

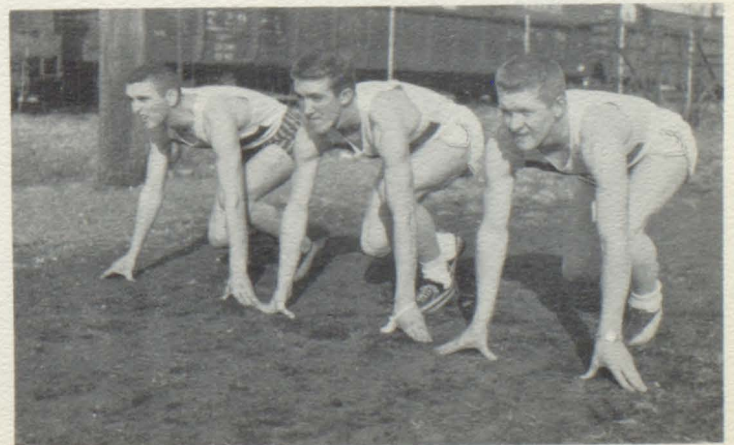

Tommy Beasley, Donnie Decker, Richard Baldwin, Juniors



"C" Club

FIRST ROW: John Cottrill, secretary; Jon Stone, president; Bill Chase, vice-president; Gary White, treasurer.
 SECOND ROW: Dean German, Jerry Travis, Kenny Oliver, Leroy Sexton, Tommy Beasley.
 THIRD ROW: Jack Alton, R. P. Yager, Richard Baldwin, John Mow, Jimmie Chase, Friend Overton, Bob Miller.
 FOURTH ROW: Jack Ray, Lyle Triebwasser, Vernon Adkisson, Bob Decker, Kenny Cox, Ralph Hutchens, Ronnie Crigler.



Pep Club

SEATED: Judi Bevard, Sergeant-at-Arms; Joyce Jones, Treasurer, Sue Sims, President; Sharon Ogle, Secretary; Lou Jones, Vice-President.
 FIRST ROW: Carolyn Townsend, MarKay Bebermeyer, Wyvetta Ball, Penny Fink, Connie Jones, Connie Smarr, Martha Beasley, Thelma Williams, Lynn Cooley, Glenda Miller, Jane Zaring, Linda Wheeler, Kathy Atkinson, Marjorie Stephens, Rita Wheeling, Susan Stone, Karen Stone, Joan Flaughter, Mrs. Heigel, Sponsor.
 SECOND ROW: Linda Frazier, Bonnie Chrisman, Carolyn Carr, Virginia Frazier, Phyllis Mackie, Kathy McMahon, Anita Fischer, Janet Roth, Barbara Eaton, Sandy James, Bette Mechlin, Marilyn McKenzie, Isabelle Dailing, Fran Held, Judy Martin, Jane Martin, Nancy Saladin, Phyllis Reams, Diann Schindler, Delores Burson, Gayle Houston.
 THIRD ROW: Ann Donnohue, James Williams, Janet Boucher, Judy Bowman, Ana Given, Brenda Bise, Clarice Mann, Jean Epperson, Judy Beamer, Carolyn Beamer, Marilyn Berry, Karen Marshall, Billie Eaton, Kay McDonald, Judy Fair, Janet Fulton, Susan Alwin, Ruth Haverstick, Judy Hough.
 FOURTH ROW: Paula Hartman, Bonnie Cook, Bernice Williams, Brenda Cox, Ruth Baldwin, Olivia Edwards, Karen Stidham, Margaret Wills, Marcia McDonald, Gayle Williams, Mary Fadler, Pat Beasley, Vicki Boyd, Rita Sue Drew, Barbara Kotowicz, Sandra Burson, Sandra Gibbons, Joanne Dettler.
 NOT PICTURED: Helen Dailing, Judy Goe, Charlotte Herndon, Norma McBride, Patricia McMahon, Helen Mitchell, and Frances Willis.

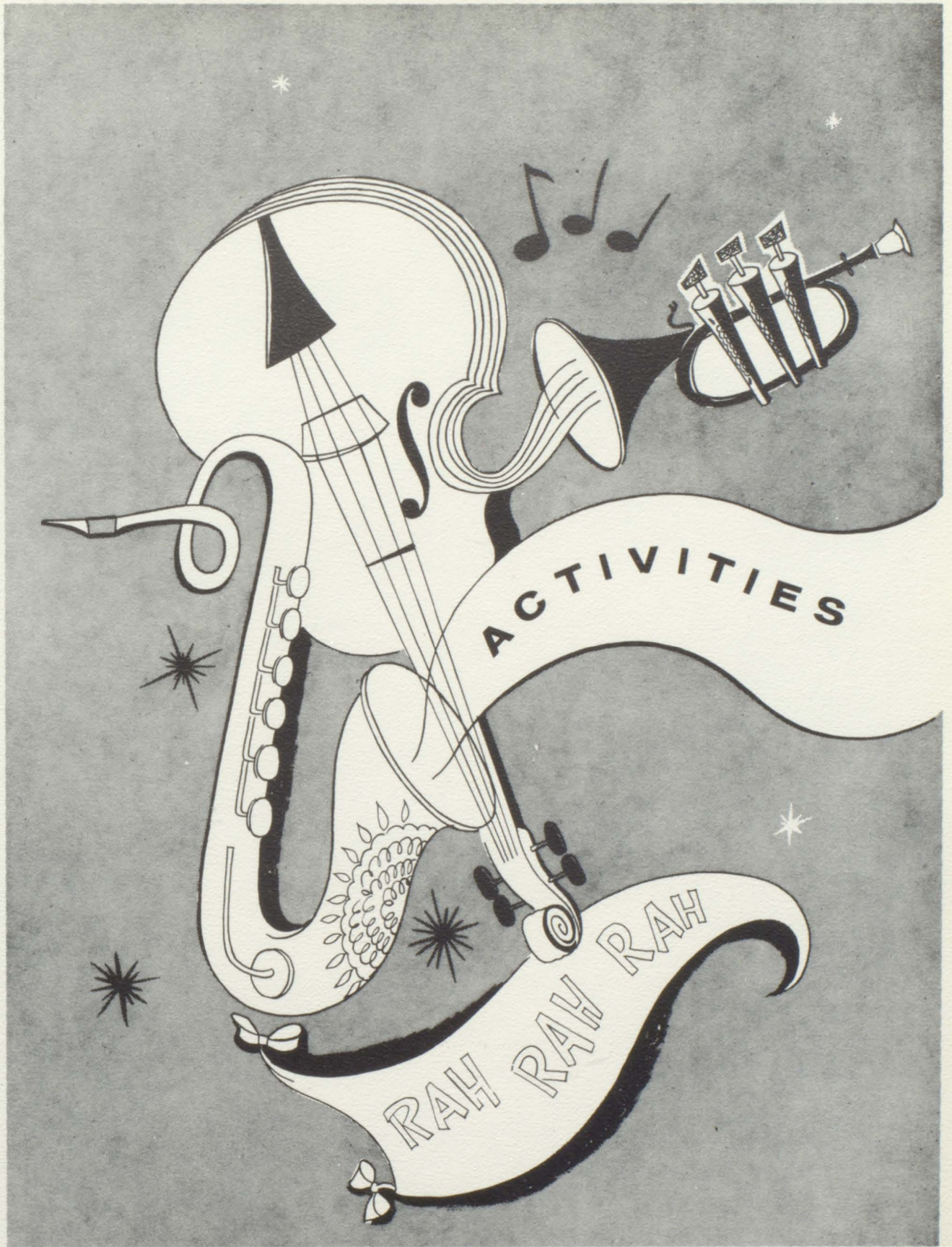

ACTIVITIES

RAH RAH RAH

Heliostat King And Queen

JOANNE DETTLER and R. P. YAGER



Cheerleaders



MarKAY BEBERMEYER



LOU JONES



JUDY HOUGH



ANN DONNOHUE



JUDI BEVARD



CAROLYN CARR



“B” Team Cheerleaders

Marjorie Stephens, Jane Martin, Penny Fink, and Bette Mechlin.

Homecoming



MARCIA McDONALD
Senior Attendant



Sue Sims, Queen



JUDY GOE
Senior Attendant



MARJORIE STEPHENS
Sophomore Attendant



SANDRA GIBBONS
Junior Attendant

1959

Junior - Senior

Prom

May 8th

Carousel



The Queen and King



The Merry-go-round



MISS BILLIE EATON
1959 Prom Queen



HERBERT BAKER
1959 Prom King



The Belle from Thompson Corner



The punch table



Magister et Genus Longus

Latin Banquet

Sponsored by Latin
teacher, Mrs. Kerr,
for the Latin I class.

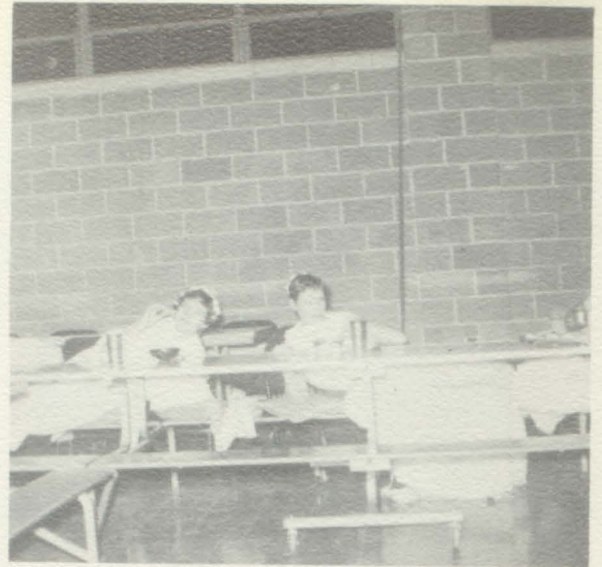

Two diners



Gathering after Banquet



Nero and Caesar



Scene from "Victoria Matris"



Nero on his knees

Special Awards



Valedictorian
Janet Fulton

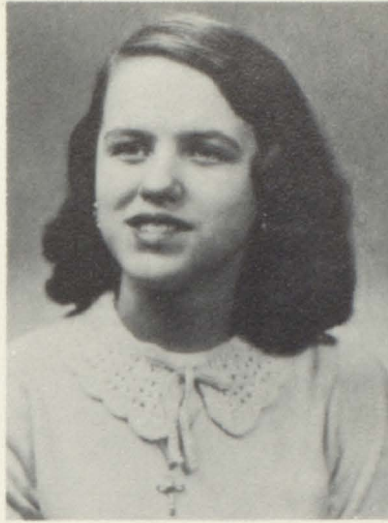

Salutatorian
Kathy Atkinson



Industrial Arts Award
Gary Fountain



American Legion
Oratorical Contest
First place
Joanne Dettler

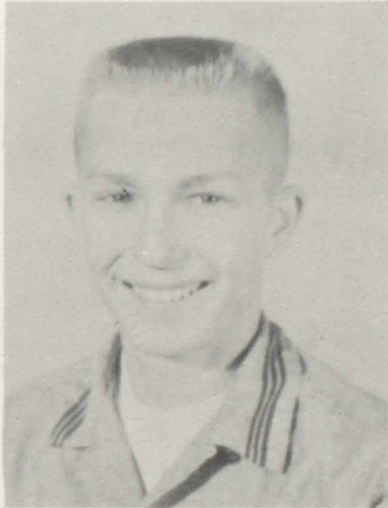

Hope Medal Contest
First place
Friend Overton



Hope Medal Contest
First place
Mary Lou Jones



NOMA Spelling Award
2 years
Marcia McDonald



All-American 3rd Team
Jon Stone



Betty Crocker
Homemaker Award
Ana Given

1959 Beauty Pageant

MISS JUDIANNE BEVARD
1959 Miss Centralia



MISS LINDA DAVENPORT
Retiring Miss Centralia



LEFT TO RIGHT: Miss Stature, Sandra Gibbons; Miss Hair, Penny Fink; Miss Smile, Ann Donnohue; Veiled Prophet; Miss Poise, Wyvetta Ball; Miss Centralia, Judianne Bevard; Miss Personality, Judy Martin; Miss Eyes, Judy Beamer.

Homecoming Parade Floats



SOPHOMORE FLOAT, first place



SENIOR FLOAT, second place



FRESHMAN FLOAT, third place



MAJORETTES

(Left to Right) Marilyn McKenzie, Sharon Bryson, Sharon Adams, Judy Goe, Karen Stone, Helen Dickerson, Helen Dailing, Phyllis Barnes, Joan Flaughter, Charlene Meyers, MarKay Bebermeyer and Sandra Gibbons.



BAND OFFICERS: Jane Martin, secretary; Delorse Burson, vice-president; Judy Martin, president; and Gary Long, treasurer.



CLARINET ENSEMBLE

Etta Sue Drew, Judy Martin, Delorse Burson, and Jeane Stanford.



Ensemble

SEATED: Mrs. Vernie Olson.
 FIRST ROW: Carolyn Beamer, Connie Jones, Joyce Jones, Jane Martin, Judy Hough.
 SECOND ROW: Ann Donnohue, Karen Marshall, Kay McDonald.
 THIRD ROW: Marilyn Berry, MarKay Bebermeyer, Judy Martin.



National Honor Society

SEATED: Ann Donnohue, vice-president; Judy Martin, president; Sharon Ogle, secretary; Gary Long, treasurer.
 FIRST ROW: Mr. A. H. Kerr, sponsor; Mrs. L. R. Houston, sponsor; Kathy Atkinson, Gayle Houston, Susan Alwin, Fran Held, Judy Hough, Mrs. E. Bailey, sponsor.
 SECOND ROW: Isabelle Dailing, Carolyn Carr, Marilyn Berry, Karen Marshall, Carolyn Townsend, Delores Burson, Mr. Vernie Olson, sponsor.
 THIRD ROW: Ruby Ellis, Ana Given, Janet Fulton, Nancy Saladin.
 FOURTH ROW: Friend Overton, Barbara Kotowicz, Sue Sims, Sandra Gibbons, Craig Curtright.



Brass And Percussion Section

FIRST ROW: Vicki Boyd, Jane Martin, Thelma Williams, Caye Hartley.
 SECOND ROW: Armand Fischer, Allen Potts, Jerry Travis, Friend Overton, Bette Mechlin, David Campbell.
 THIRD ROW: J. R. Yager, Bob Milby, Scott Summerfield, John Mow, Gary Bartee, Mike Curtright, David Hollander.



Woodwind Section

FIRST ROW: Diann Schindler, Kathy McMahon, Marilyn McKenzie, Phyllis Mackie, Sandra Gibbons, Larry Quisenberry.
 SECOND ROW: Delores Burson, Gayle Houston, Ruth Ann'Haverstick, Carolyn Townsend, Penny Fink, Juanita Ray, Patty McMahon.
 THIRD ROW: MarKay Bebermeyer, Judy Martin, Mary Lou Femmer, Susan Stone, Nancy Grace, Paula Hartman, Larry Quisenberry, Lyle Triebwasser.
 FOURTH ROW: Dicky Thompson, Richard Green, Mac Gibbons, Gary Long, Etta Sue Drew, Jeane Stanford, Rita Wheeling, Artie Davis.
 NOT PICTURED: Judy Goe

Sponsored By: DREW'S TOBACCO STORE AND FORREST CLEANERS



F. H. A.

- SEATED: Helen Dailing, Historian; Sandra Gibbons, Parliamentarian; Carolyn Carr, First Delegate-at-large; Gayle Houston, Secretary; Susan Alwin, Second Vice-President; Wyvetta Ball, President; Judy Bowman, First Vice-President; Billie Eaton, Treasurer; Nancy Saladin, Second Delegate-at-large; Sandy James, Song Leader.
- FIRST ROW: Mrs. Grove, Sponsor; Linda Marshall, Doris Gibson, Ann Hockman, Sharon Bryson, Sharon Adams, Connie Smarr, Juanita Ray.
- SECOND ROW: Paula Hartman, Virginia Frazier, Janet Boucher, Clarice Mann, Carolyn Estes, Joan Flaughner, Susan Stone, Marjorie Stephens, Marilyn McKenzie, Karen Stone, Charlotte Herndon, Janet Roth, Monica Sperk, Charlene Myers, Pat Redington, Nancy Woolfolk.
- THIRD ROW: Linda Frazier, Bonnie Cook, Glenda Miller, Brenda Bise, Ruth Baldwin, Ana Given, Barbara Kotowicz, Barbara Eaton, Jean Epperson, Martha Beasley, Rheba McCowan, Donna Colvin, Shirley Kilbourn, Linda Fisher.
- FOURTH ROW: Barbara Jones, James Williams, Olivia Edwards, Lynn Cooley, Brenda Cox, Berneice Williams, Bonnie Chrisman, Betty Jackson, Mary Dollens, Vicki Boyd, Margaret Wills, Anita Fischer, Mary Fadler, Pat Beasley, Mary Femmer.

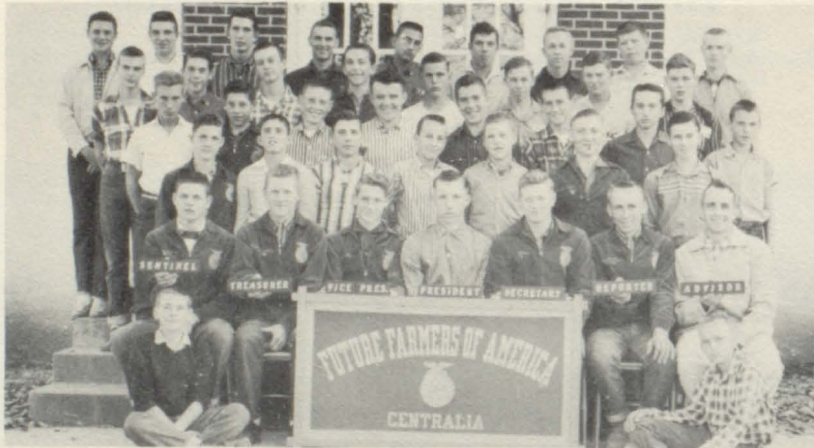

F. F. A.

- FRONT ROW: Marion Hayden, Jerry Beasley.
- SECOND ROW: Daryl Ball, Secretary; Richard Baldwin, Treasurer; John Rexroat, Vice-President; Eugene Harlow, President; Edwin Hibbs, Secretary; Kenneth Oliver, Reporter; Kenneth Lewis, Advisor.
- THIRD ROW: Gary Bruce, Gene Barnes, J. R. Isgrig, Arthur Beasley, Joe Baldwin, Ralph Bruce, Gary Dickerson.
- FOURTH ROW: Billy Johanssen, Howard Wills, Phil March, Gary Rohr, Archie Alexander, Kenny Thies, Ray Donaldson, Johanssen.
- FIFTH ROW: Jim Coldicott, Stephen Kelton, Tommy Sims, John Sydow, Billy Gates, Dayton Shepherd, Donald Hopper, Marvin Rodgers.
- SIXTH ROW: Earl Pulis, Kenneth Coldicott, Ralph Hutchens, Tommy Beasley, John Selby, Larry Lavender, Ray Shelden, Jerry Pool, Kenneth Swanson.

Library Staff

LEFT TO RIGHT: Linda Power, Nelda Reeves, Jane Zaring, Kathy Atkinson, Jack Sturgeon, Bonnie Chrisman, Mrs. A. H. Kerr, Connie Smarr, and Edna Mae Conley.





Mixed Chorus

- FIRST ROW: Carolyn Beamer, Judy Beamer, Connie Jones, Joyce Jones, Jane Martin, Gayle Houston, Delores Burson, Lou Jones, Judy Hough, Marilyn McKenzie, Susan Alwin, Linda Marshall.
- SECOND ROW: Ruth Ann Haverstick, Ana Given, Carolyn Townsend, Marilyn Berry, Sandy James, Rita Wheeling, Mike Herod, Mac Gibbons, Dickie Thompson, Lyle Triebwasser, Friend Overton, George Cox, Johnny Cottrill, Judi Bevard, Penny Fink, Ruth Baldwin, Linda Wheeler.
- THIRD ROW: Sharon Musser, Brenda Bise, Ann Donnohue, MarKay Bebermeyer, Jack Alton, Gary Long, Jerry Travis, David Drew, Kenny Oliver, Dean German, Judy Martin, Karen Marshall, Joanne Dettler, Karen Fisher, Berneice Williams.
- FOURTH ROW: Mary Dollens, Lorene Alexander, Elizabeth Groves, Karen Stidham, Virginia Frazier, Tommy Beasley, Arnold Peterson, Dennis McLeod, Armand Fischer, Artie Davis, Nancy Woolfolk, Nancy Saladin, Anita Fischer, Etta Sue Drew.
- FIFTH ROW: Linda Frazier, Brenda Cox, Jean Stanford, Olivia Edwards, Clarice Mann, J. R. Yager, Larry Beasley, R. P. Yager, John Mow, Kenny Cox, Jerry Dubes, Janet Fulton, Carolyn Carr, Kay McDonald, Judy Fair, Phyllis Reams, James E. Williams.
- NOT PICTURED: Doris Bonaparte, Thelma Williams, Frances Willis.



Glee Club

- FIRST ROW: Carolyn Beamer, Judy Beamer, Connie Jones, Joyce Jones, Jane Martin, Gayle Houston, Delores Burson, Janet Fulton, Joanne Dettler, Lou Jones, Judy Hough, Marilyn McKenzie, Susan Alwin, Linda Marshall.
- SECOND ROW: Ruth Haverstick, Carolyn Townsend, Ana Given, Marilyn Berry, Sandy James, Rita Wheeling, Nancy Woolfolk, Judi Bevard, Judy Martin, Penny Fink, Ruth Baldwin, Linda Wheeler.
- THIRD ROW: Sharon Musser, Brenda Bise, Virginia Frazier, Olivia Edwards, Clarice Mann, Karen Stidham, Ann Donnohue, MarKay Bebermeyer, Karen Marshall, Kay McDonald, Nancy Saladin, Anita Fischer, Karen Fisher.
- FOURTH ROW: Linda Frazier, Brenda Cox, Jeane Stanford, Mary Dollens, Lorene Alexander, Elizabeth Groves, Etta Sue Drew, Judy Fair, Carolyn Carr, Phyllis Reams, Bernice Williams, James E. Williams.
- NOT PICTURED: Doris Bonaparte, Thelma Williams, Frances Willis.

Sponsored By: MAYES & CRAGHEAD REALTORS AND McMANAMA & FARMER

History

The year of 1955 found us boarding our lofty carpet that was headed for the land of dreams, the land of hope, and the land of achievement. That was our first year on the carpet and we were looking forward to it as being an exciting adventure, of which, we would never forget. To be our guide we chose Herbert Baker and his assistant was Donnie Decker. To take care of the matters of money and to keep the "log" straight we chose Orville Stone. Mary Lou Femmer boarded the carpet on our first stop. Midway along the trip we made a second stop; Tommy Raleigh left us and to take his place a new passenger came aboard, her name was Lou Jones. Allen Potts won first place in the Hope Medal Contest, thus giving us an honor to remember that first year. David Courteon was called by the hand of God. He will no longer ride the carpet with us but there will always be a place in our hearts for him. With our journey ended for that year, we stepped off the carpet knowing that bigger and more splendid things would be in store for us next year.

The year of 1956 found us boarding our carpet for the second time, to the land of "Sophomore." Our guides that year were Glenn Harrison and Marilyn Berry. Terry Mansfield was busy keeping the "log," while Ronnie Crigler made sure we had enough money for that trip. Terry took roll call and found that two students were missing, Ernest Turner and Orville Stone. Joanne Dettler boarded the carpet at the beginning of that trip and later, on our first stop, Judianne Bevard joined us. The honors came big that year. Judy Hough was Homecoming Attendant and with her charming personality was chosen "Miss Personality" in the Beauty Pageant. "Miss Poise" was won by another passenger, Ann Donnahue. Judy Martin with her very expressive eyes earned "Miss Eyes." And last but not least, Judy Bowman, the girl with the pretty blonde hair won "Miss Hair." Yes, our honors were really big that year. The Sophomore Pilgrimage was made by Judy Martin to end our second trip on the carpet of dreams. With only two more tours left, we were still anxiously awaiting the next year to come.

The land of "Junior" looked very inviting to us in the year of 1957, so that was our destination for our third year aboard the magic carpet. Our guides that year were Judy Martin, Ann Donnahue, Kay McDonald who took care of financial matters, and Judy Hough who kept the "log." Homecoming was a happy event for Judy Hough this year, who was selected Homecoming Queen. The Attendants to the Queen were Lou Jones and Sue Sims. Football honors were won by Jon Stone who made the All-State team. Judianne Bevard represented our class in the annual Hope Medal Contest and won first prize. We now stopped midway in our trip and took aboard the carpet two more passengers, Fran Held and Dean German. Soon after, the Beauty Pageant arrived and Judy Hough was named "Miss Smiles." The crowning point of that year was the Junior-Senior Prom entitled, "Stairway to the Stars." Thus we concluded our trip to that exciting land and anxiously looked forward to the next year as all juniors will do.

The year of 1958 found us boarding our magic carpet for the land of good times and enjoyment known as "Senior." For our last trip the crew to man the carpet was composed of Jon Stone, John Cottrill, Dean German who handled money matters, and Judy Hough again kept the "log." Joining us this year for their first trip were Darold Allen and Armond Fischer. And when we took roll call we found that Martha Micka, Karen Smith, Ruth Hartgrove, Mary Dudley, and Shirley Miles had left our magic carpet. Many of our passengers received distinctions in the land of "Senior" such as, Sue Sims who was selected Homecoming Queen and Judy Goe and Marcia McDonald, Homecoming Attendant. Jon Stone was chosen for the All-State and All-American football teams. Bill Chase also received honors on the second All-State team, Lou Jones took first place in the Hope Medal Contest and Jerry Dubes received a second place rating. Then came the annual Beauty Pageant where Judianne Bevard was given the title, "Miss Centralia." Others winning honors were Judy Martin, "Miss Personality"; Ann Donnahue, "Miss Smile"; and Wyvetta Ball, "Miss Poise." Also a highlight in the activities of this year was the senior play entitled, "The Skeleton Walks," which the entire class helped to present. Nearing the end of our journey the Junior-Senior Prom was held, the theme being, "Carousel." Bille Eaton and Herbert Baker were crowned King and Queen of the Prom.

The year of 1959 finds us leaving the magic carpet never to return again. We have had some good times in the lands of Freshman, Sophomore, Junior, and Senior. Times that will never be forgotten. They will live long in our memories constantly reminding us of the happy days we spent at C. H. S.

Your friends and classmates,
Joanne Dettler and Judianne Bevard
Class Historians

Senior Class Prophecy

While we were glancing through the May 19, 1969 copy of the Centralia Fireside Guard, we found that it contained so many items about our illustrious (and otherwise) classmates of '59, that we felt as though we were attending a reunion. The following are some headlines and stories about our former friends.

The Front Page contained many news-making events...Lt. Buddy Adkisson and 2nd Lt. Dean German are the first men to land on the moon, the 2 hour, 23 minute trip was made in the Atomic Auga G 5-466, which was designed and built by the famous atomic scientist, Homer Power, D. A. S.....J. Edgar Dubes of the F. B. I. singlehandedly breaks crime wave in Chicago; J. Edgar's comment, "I just kept my eyes and ears open.".....Miss Marilyn Berry sets new record in National Talk-a-Thon, talking for 69 hours, 17 minutes, and 3 seconds with only one drink of water.....Dr. Karen (Marshall) Zaring performs delicate 10-hour heart operation with complete success...The Honorable Glenn M. Harrison returns to his home town to campaign for re-election to the Senate; Centralia prepares to greet her distinguished son with great enthusiasm Taxi driver, Darold Allen and two firemen, Gerald Secrist and Armond Fischer, are heroes in West-end blaze as they broke through the barrier of flames and rescued the child of Mr. and Mrs. Miller Owings (Nee Janet Fulton).....Patrolman Pete Brown pleads not guilty of subterfuge with the Underworld.....Head Ford, Inc., Test.Driver Terry Mansfield, recently drove the new 1970 Ford on its trial run, circling the globe 3 times.....

Turning to the Society page we find these items...Mrs. Delores (Anderson) Jones entertained Saturday afternoon for Harry, Jr. who celebrated his 8th birthday; among those attending were Mrs. Virginia (McCubbin) Hinten and daughter, Mrs. Kathy (Atkinson) Roberts and sons, and Mrs. Mary Lou (Femmer) McCarty and son.....Mrs. Kay (McDonald) Gladney flew home this week end with her three daughters to visit while Mr. Gladney is attending the World-Wide Automatic-Electronic Convention in London.....Superintendent of Centralia Schools, Allen Potts, entertained with a dinner party Saturday for the following new faculty members: Football Coach Bob Miller and Mrs. Miller, the former Sue Sims, who will teach mathematics at C. H. S. and Miss Ruby Ellis who will teach commerce.....Mrs. Judy (Goe) Baker entertained at a reunion party for a few close friends; those present were Mrs. Ana Given, recently returned from Reno, Nevada, where she shed her 6th husband, Mrs. Brenda (Bise) Gordon, named the Secretary's Secretary for 1969 and Miss Frances Held, who just published a new bookkeeping textbook. Unable to attend were Mrs. Mary Lou (Jones) White, whose Corvette became wedged between the slats at the Drive-In while she was attempting to gain entrance and Miss Judianne Bevard whose dancing commitments prevented her attending. Mrs. White was to have read some of her original poems and sent them on to the party by Western Union's dependable messenger, J. R. Yager....Bill Chase, famous designer of "Nitie Nite" Lingerie just flew in from Paris, France, where he has been attending a Designer Original Convention....Mrs. Carolyn (Carr) Drew brought fame again to our fair city by winning the Mrs. Missouri contest and will leave for the finals in Florida the last of this month.

Taking a quick look at the Sports page, we see these headlines...Highpockets White (Gary Lee) has just signed a \$50 Million Contract with the Boston Celtics.....Umpire John Cottrill is ill from the effects of a pop bottle he met...Jon Stone retires as coach of Notre Dame and is unanimously voted to Football's Hall of Fame.....Killer Kenny Cox wins split decision over Sleepy Howard Smoot at Madison Square Garden in one of the biggest title bouts of the decade.....

One item caught our eye in the Police Court News...Herbert Baker was arrested for going backward the wrong way on a one-way street and fined \$10 and costs.

Even the Want Ads proved interesting...For Sale: Cheap, almost-like new English IV tests. Make own corrections for further reduction. Call David Drew.For Sale: One Motor Scooter; used very little by little old lady. See John Rexroat.

The Farm Page brought to our attention some of our classmates who have made worthy contributions.....Ronnie and Marcia (McDonald) Crigler prove that raising ostriches to supply makers of chorus costumes can be profitable.....Larry Beasley, expert on Worm-Hole Manufacturing, will speak to the Antique Dealers Monthly Meeting.....Edwin Hibbs and Eugene Harlow, famous partnership, have developed a new breed of cattle which is guaranteed to be resistant to everything that cattle are susceptible to.....

Our class has proved it can be successful in every field...Mrs. Carolyn (Beamer) Cox is predicted to make a large fortune as the inventor of a collapsible kitchenette which can be carried around in the pocket, slid under the bed, or otherwise put out of sight. This has been a fabulous hit with housewives all over America!Miss Ann Donnohue, Ann Lander's successor, has rapidly gained popularity in her Advice to the Lovelorn Column; her wide range of experience has been one factor in her success....Misses Donna Colvin and Shirley Kilbourn will open a Beauty Shop this week on Allen Street.... Beginning tomorrow, this paper will feature "Sad Sack" a comic character strip drawn by our own home town boy, the famous cartoonist, Donnie Decker.....

These choice bits were found in the entertainment section.....FROM NEW YORK - TV's latest find, comedienne Wyvetta Ball scores a hit on Ed Sullivan's Show with her inimitable imitation---also appearing on the show were the members of the 1970 Women's Basketball Team for the Olympics; Pat Beasley, Gayle Williams, Isabelle Dailing, Brenda Cox, and Mary Fadler along with their Manager, Billie Eaton.....Joanne (Dettler) and R. P. Yager open on Broadway as a husband and wife team in the comedy hit, *Mama, Won't You Please Come Home?*.....FROM HOLLYWOOD-Movie Star, Judy Hough, recently shampooed her poodle, Gigi, in her orchid bathtub; Miss Hough's comment, "Gigi just l-o-v-e-s her bubble bath.".....Miss MarKay Bebermeyer, basson-playing night club entertainer has just been named as the successor to Betty Grable for the coveted title of "Miss Legs!".....FROM LOS VEGAS-Judy Bowman goes into her second year as a smash hit at the Sands.

(Signed) _____

Judy (Martin) Parsons-Sharon (Ogle) Spurling

Class Will

We, the Seniors of 1959, being of sound mind and body, do hereby give and bequeath the following items to the rest of the student body of Centralia High School.

I, Shirley Ann Kilbourn, will to Mary Ann Hockman my good times at C. H. S. and hope that she has as much fun as I have had.

I, Judy Martin, will my love of history and college men to my sister, Jane.

I, Herbert Baker, will my place in psychology class to anyone stupid enough to take it.

I, Gayle Williams, will my admiration for a blond in a black Ford to Sandy James.

I, Sue Sims, will all the nice things that happened to me in C. H. S. to Carolyn Sims.

I, Kathy Atkinson, will my scholastic achievement to anyone who wants it.

I, Edwin Hibbs, will my ability to go "bear hunting," with a switch to my younger brother, Ray.

I, Karen Marshall, will my ability to scratch through both bookkeeping and speech to Judy Beamer.

I, Carolyn Beamer, will my ability to remember my gym clothes to my sister, Judy.

I, Delores Anderson, will my love for parties to Monika Sperk.

I, Janet Fulton, will my good fortune in fourth hour study hall to Norma McBride.

I, Bob Miller, will my deer hunting ability to Mr. Olson, who appreciates it very much.

I, Sharon Ogle, will my ability to forget my P. E. grade card to Connie Jones.

I, Donna Ruth Colvin, will my love for the related arts class to Virginia Frazier.

I, Pat Beasley, will my pleasant disposition to anyone who thinks they have the ability to keep it.

I, MarKay Bebermeyer will the recreation room in our basement to Jerry Travis hoping he will carry on the weekly parties.

I, Carolyn Carr, will my love for "bunking parties" and my place on the cheerleading squad to Marilyn McKenzie.

I, Wyvetta Ball, will my brother, Daryl, to a certain sophomore girl.

I, Allen Potts, will my parking place in the teacher's parking lot to Jerry Travis.

I, Judi Bevard, will my record of "Woman Love" to John Beck Mow.

I, Don Decker, will my brother, Bob, to the Mongolian race; please come and get him!

I, Homer Power, will the ability to "goof" things up to the next unsuccessful person in line.

I, Pete Brown, will my ability to get along with Judy Bowman to Iggie (Zorro) Mason.

I, Isabelle Dailing, will my volleyball team's title, "Champs of '59," to Rita Wheeling's team.

I, Jonny Cotrill, will my ability to skip and not get caught to anyone who can fake an excuse.

I, Joanne Dettler, will my ability to keep my temper in basketball to Elizabeth Groves, hoping she will use it.

I, Brenda Bise, will my ability to get through four years of school with the least amount of work possible to anyone lucky enough to get it.

I, Ana Given, will my place in bookkeeping to anyone who wants it.

I, Fran Held, will to Helen Dailing a box of sleeping pills so that she will stay wide awake throughout her school years.

I, Gerald Secrist, will my ability to get on the front seat of the bus to anybody who makes a move.

I, Virginia McCubbin, will my ability to make good grades as a senior to my brother, Richard.

I, Marilyn Berry, will my ability to scratch through in English IV and speech to Etta Sue Drew.

I, Dean German, will my ability to play pool fourth, sixth, and seventh hours at the "office" to George Cox.

I, Jerry Dubes, will to Clarence Bradley my ability to go to gym a little more often.

I, Billie Eaton, will my left gym shoe to whomever took the right one so that they'll have a pair.

I, Lou Jones, will my great stature to my brother, J. D.

I, David Drew, will my red hair to Gary Fountain.

I, Judy Goe, will my short hair to Juanita Ray.

I, Gary White, will my ability in sports to Raymond Dawson for him to save until he grows up.

I, Larry Beasley, will my seat in biology to anyone stupid enough to want it.

Senior Play Cast

THE SKELTON WALKS

Dr. Harold Fersig	Glenn Harrison
Elaine Blair	Mary Lou Jones
Mrs. Madge Embrey	Joanne Dettler
Bobby Embrey	Johnny Cotrill
Kathleen (Kinks) Embrey	Wyvetta Ball
Bill Clayton	Jon Stone
Anne Rowell	Ann Donnohue
Mrs. Eliza Hubbard	Judi Bevard
Ollie Hubbard	Allen Potts
Mrs. Lilla Donnohue	Judy Martin



