

# HELIOSTAT

1958

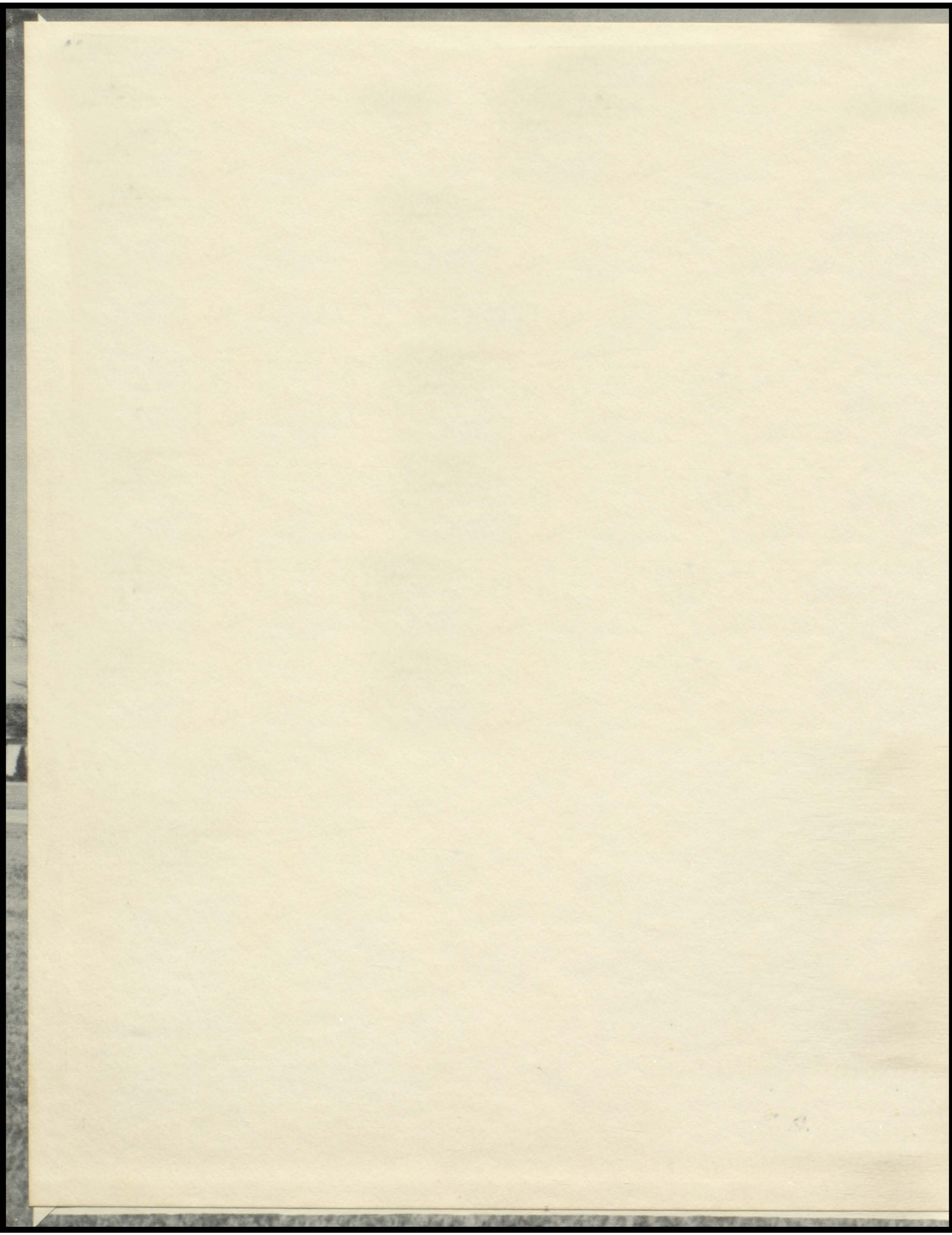





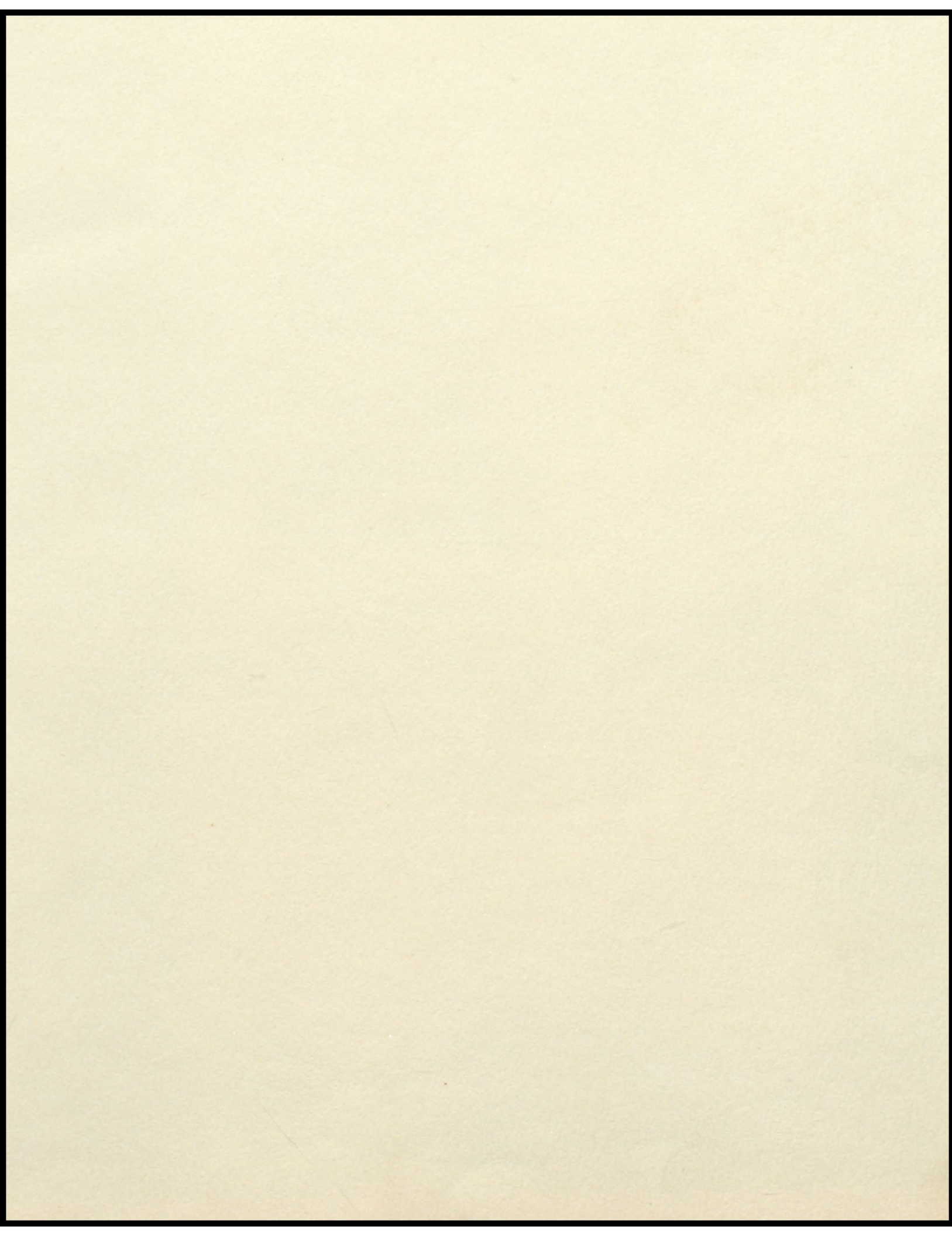



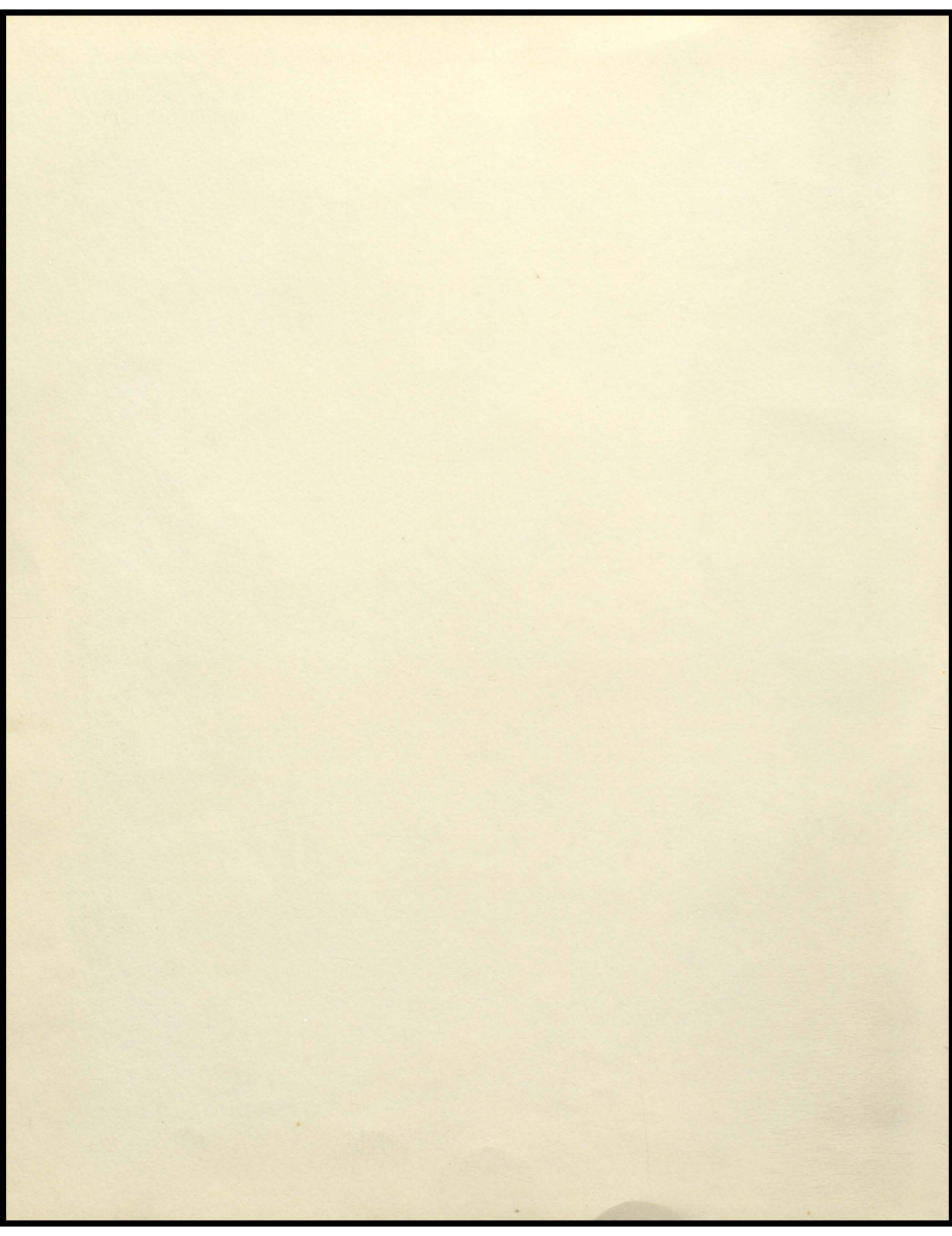



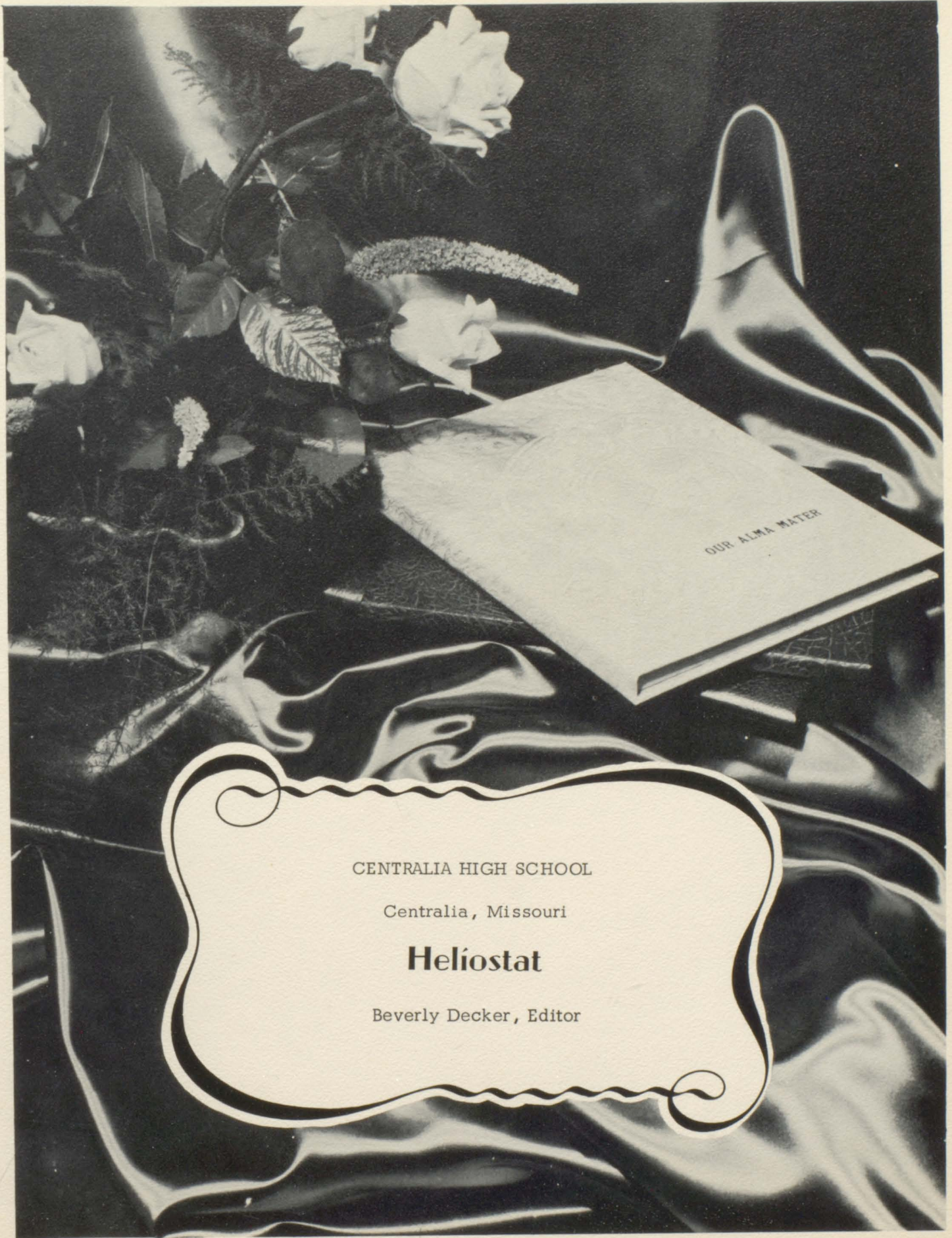

CENTRALIA HIGH SCHOOL

Centralia, Missouri

# Heliostat

Beverly Decker, Editor





## 1958 Annual Staff

Areta England . . . . .	Assistant Business Manager
Billie Thurston . . . . .	Typist
Janice Curry . . . . .	Typist
Delores Botkin . . . . .	Photographer
Mrs. Houston . . . . .	Sponsor
Barbara Adkisson . . . . .	Assistant Editor
Mary Groves . . . . .	Typist
Joyce Smith . . . . .	Typist
Rosemary Angell . . . . .	Business Manager
Beverly Decker . . . . .	Editor
Betty Williams . . . . .	Photographer
Jean Reeves . . . . .	Photographer









"A breath of her inspiration is the life of each generation."  
Arthur O'Shaughnessy

To you, Mrs. Edgar Bailey, the class of 1958 dedicate with a deep sense of devotion: this Heliostat. You have neglected no area of our lives in your tireless effort to enlarge their borders for you have dealt faithfully and patiently with us.



# Faculty

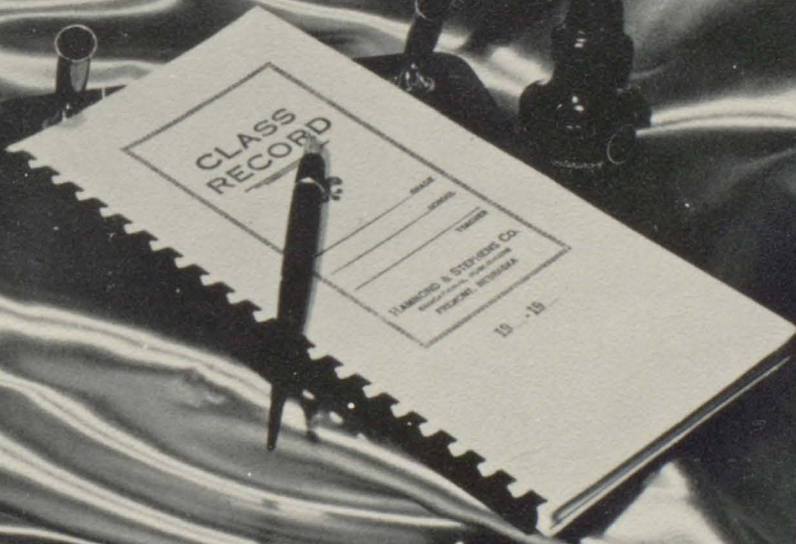
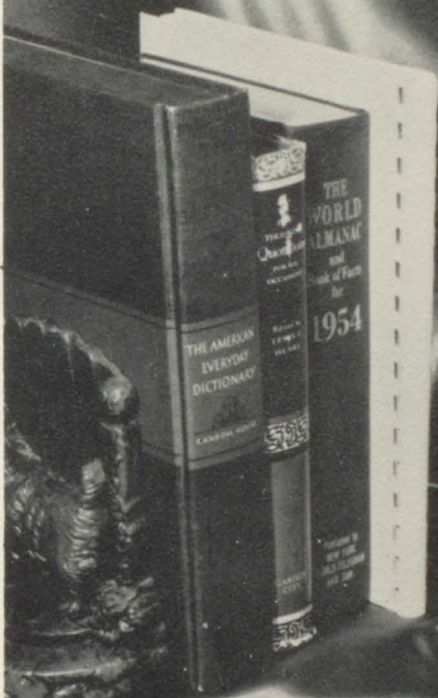



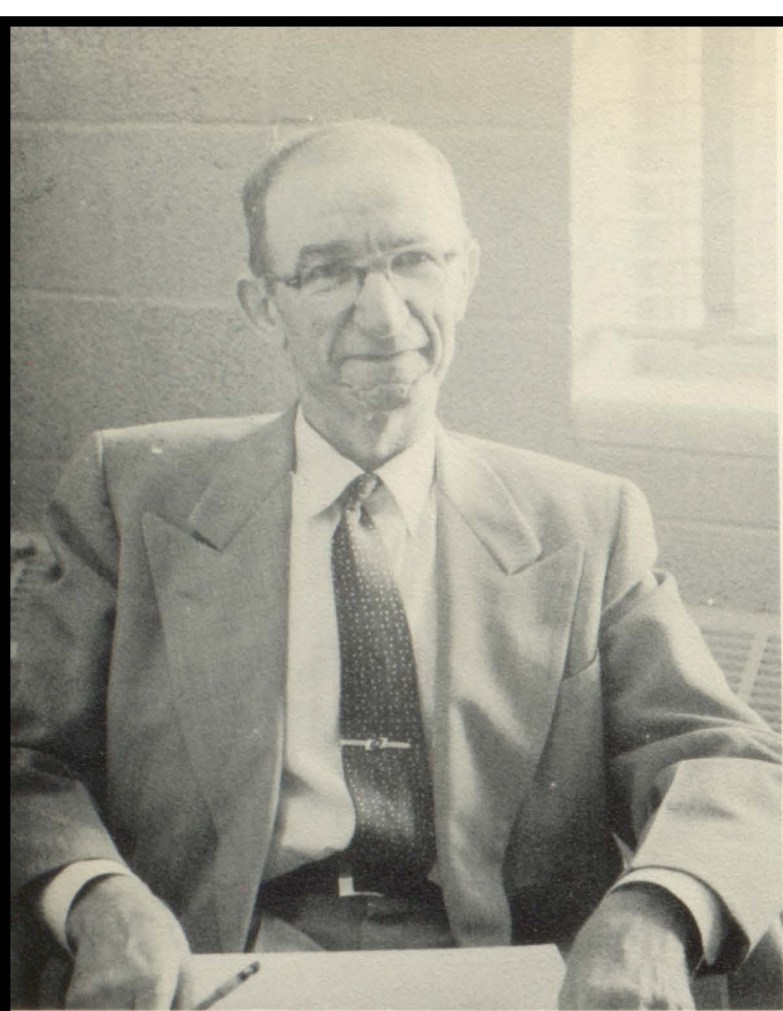

MR. A. H. KERR, Principal

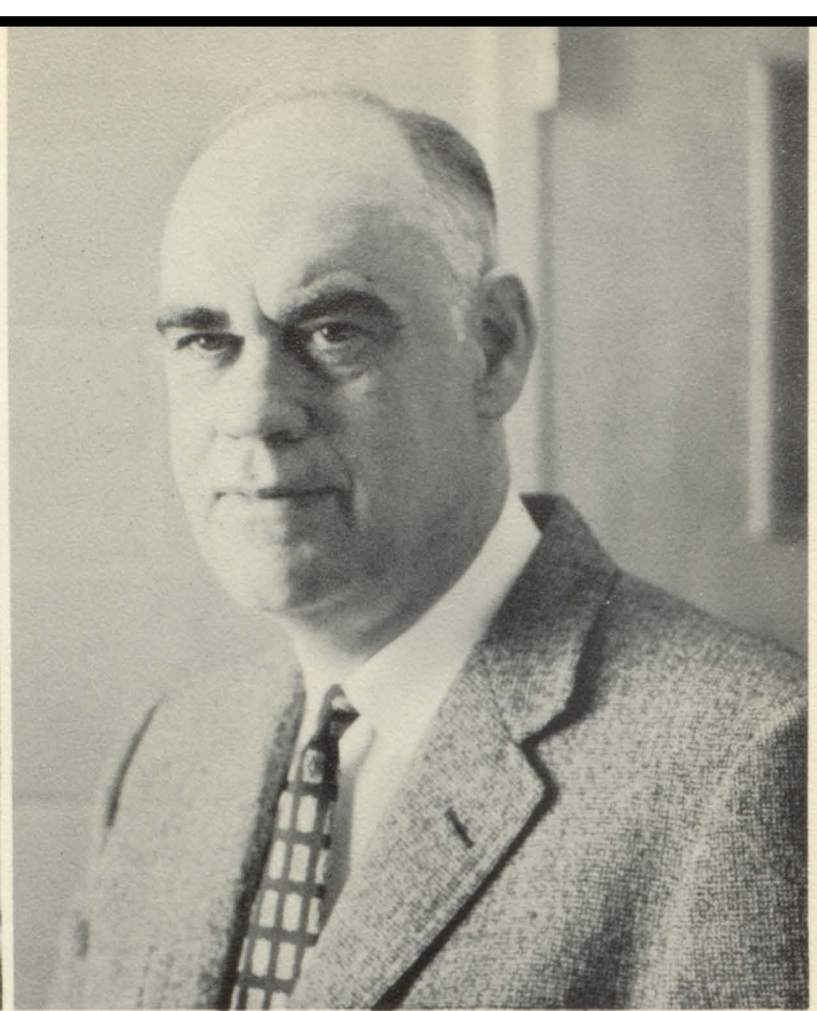

MR. C. W. MACKEY, Superintendent

MRS. MARY KINKEAD, Secretary







**Faculty  
Counselor**





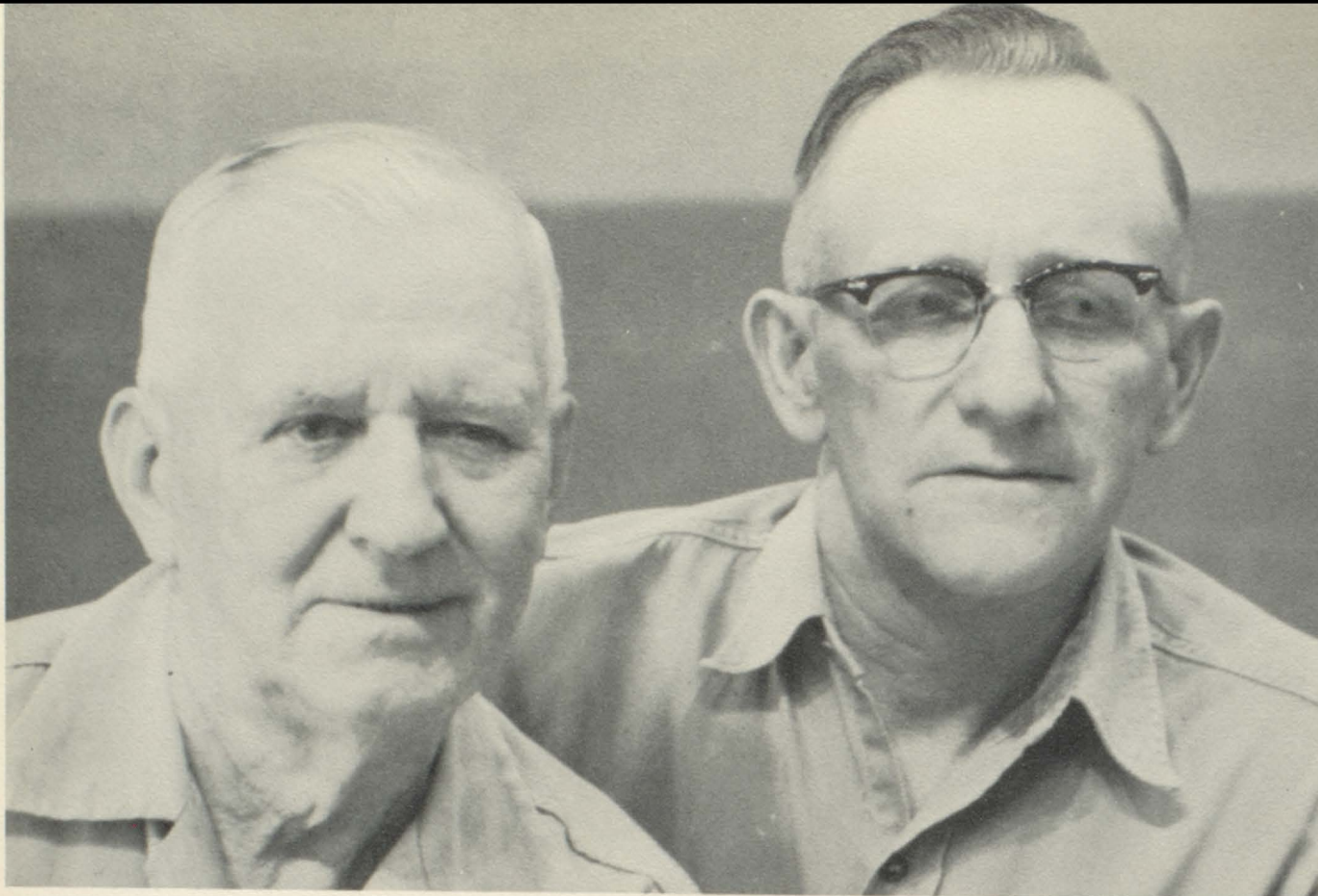

**Custodians**



**Cooks**



*Graduates*







LARRY MEGOWN  
 Class Officers..... 2,4  
 Football .....1,2,3,4  
 Lettered .....1,2,3,4  
 Co-Captain ..... 4  
 All District ..... 4  
 All State Honorable Mention. 4  
 Basketball .....1,2,3,4  
 Track .....1,2,3,4  
 "C" Club .....1,2,3,4  
 Senior Play ..... 4

TOM TRAVIS  
 Football..... 1,2,3,4  
 Co-Captain.....  
 All District .....  
 Honorable Mention ..  
 Lettered..... 1,2,3  
 Basketball..... 1,2,3,4  
 Lettered..... 2  
 Track ..... 3,4  
 Lettered..... 2  
 Boys' State ..... 4  
 Band ..... 1,2,3  
 "C" Club..... 1,2,3,4  
 President ..... 4  
 Senior Play ..... 4



BEVERLY DECKER

Homecoming Attendant..... 2  
 F. H. A. ....1,2,3  
 Class Officers ..... 1  
 Secretary..... 1  
 National Honor Society ..... 4  
 Girls' State ..... 3  
 Pep Club ..... 1,2,3,4  
 Cheerleader..... 2,4  
 Band ..... 1,2,3,4  
 Drum Major ..... 4  
 Majorette ..... 1,2,3  
 Peppercettes ..... 2,3,4  
 Senior Play ..... 4  
 Beauty Pageant ..... 1,2  
 Miss Stature ..... 1  
 Miss Centralia ..... 2  
 Annual Editor..... 4



ROSEMARY ANGELL

F. H. A. ....1,2,3,4  
 Delegate at Large .....4  
 Betty Crocker Award .....4  
 Pep Club.....1,2,3,4  
 Band .....1,2,3,4  
 President .....  
 Band Queen .....1  
 Cheerleader ..... 1,2,4  
 Glee Club..... 1  
 Drum and Bugle .....3,4  
 Homecoming Attendant ..... 4  
 Peppercettes ..... 2,3,4  
 Beauty Pageant .....1,2,3,4  
 Annual Business Manager... 4

JACK DAVENPORT

From King ..... 4



GORDON FERGUSON

F. F. A. .... 1,2  
 Class Officer..... 1,2  
 Mixed Chorus ..... 1,2

Sponsored By  
 TUNE'S LOCKER and MELSON HARDWARE

GARY DON STOWERS

Class Officers ..... 1,2,4  
 Vice-President ..... 1,2  
 President ..... 4  
 Pilgrimage ..... 2  
 Treasurer of National Honor  
 Society ..... 4  
 Football ..... 1,2,3,4  
 Lettered ..... 2,3,4  
 Co-captain ..... 4  
 Track ..... 3,4  
 Boys' State ..... 4  
 "C" Club.....1,2,3,4  
 Vice-President ..... 4  
 Senior Play..... 4

SHARON JENNINGS

F. H. A. .... 1,2,3  
 Class Officers ..... 3  
 Pep Club ..... 1,2,3,4  
 Cheerleader..... 3,4  
 Glee Club ..... 1,2,3,4  
 Ensembles ..... 1,2,3,4  
 Senior Play ..... 4  
 Homecoming Queen ..... 3  
 Annual-Prophecier  
 Beauty Pageant:  
 Stature ..... 2  
 Poise ..... 4  
 Honor Society  
 Vice-President







DON BOWMAN

F. F. A. ....1,2,3,4  
Vice-President ..... 4  
Track..... 1  
Hope Medal ..... 1  
Silver Pin.....



VIRGINIA DOLLEENS

F. H. A. ....1,2,3,4  
Class Officers ..... 1  
Pep Club..... 1,2,3  
Hope Medal ..... 1,4  
Beauty Pageant..... 1,2,3  
Senior Play..... 4



CLARENCE MCGOWAN

F. F. A. .... 2  
Football ..... 3  
Track ..... 2  
"C" Club..... 2



MARY RUTH GROVES

Glee Club ..... 1,2,3,4



JANET BONNEY

Glee Club ..... 1,2,3,4

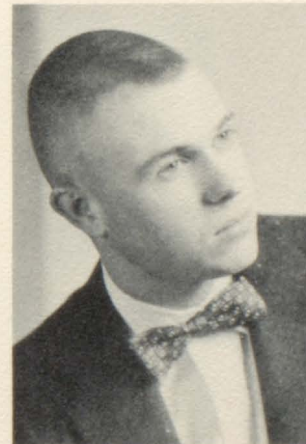

RALPH MIKA

F. F. A. .... 1  
Basketball ..... 2  
Track ..... 1,3  
"C" Club ..... 1,2,3,4



ROSALIE WALSTEAD

F. H. A. .... 1,2,3,4  
Glee Club ..... 1,2



KEITH DAVIS

Track ..... 1,



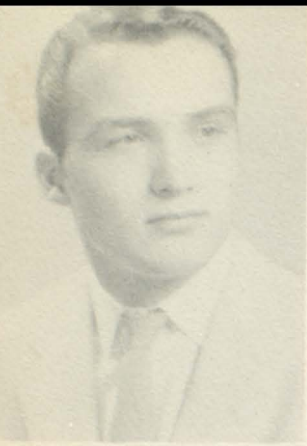

RAY KABLE  
 F. F. A. ....1,2,3,4  
 Reporter .....3,4



BILL BAGLEY  
 Football .....1  
 Basketball .....1,2,3  
 Band .....1,2,3  
 "C" Club .....1,2,3  
 Senior Play .....4



ANNA RUTH GIBSON  
 Glee Club .....2



MARY PATTON  
 F. H. A. ....1  
 Pep Club .....3,4  
 Glee Club .....1,2,4



JOYCE CAROLYN SMITH  
 F. H. A. ....1,2,3  
 Pep Club .....1  
 Beauty Pageant.....1



ANN THURSTON  
 Glee Club .....1  
 Annual Staff .....4



CAROL BONAPARTE  
 F. H. A. ....2,4  
 Pep Club .....4  
 Glee Club .....1,2,3,4



ODESSA BONAPARTE  
 F. H. A. ....2  
 Glee Club .....1,2,3,4





ANNA WOOLFOLK  
 F. H. A. .... 1, 2, 3, 4  
 Second Vice-President .... 4  
 Pep Club ..... 4  
 Mixed Chorus ..... 1, 2, 3, 4



ALLEN ZARING  
 Football ..... 2, 3, 4  
 Track ..... 2, 3, 4  
 "C" Club ..... 2, 3, 4



BEVERLY MILLER  
 F. H. A. .... 1, 2, 3, 4  
 Pep Club ..... 3, 4  
 Mixed Chorus ..... 1, 2, 3, 4

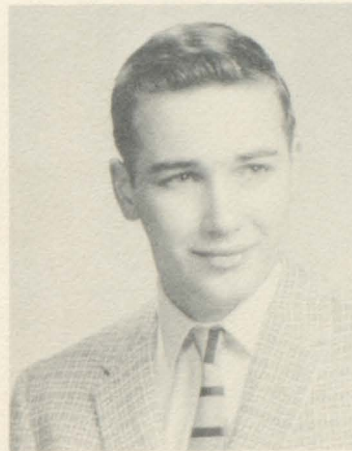

WILLIAM MUSSER

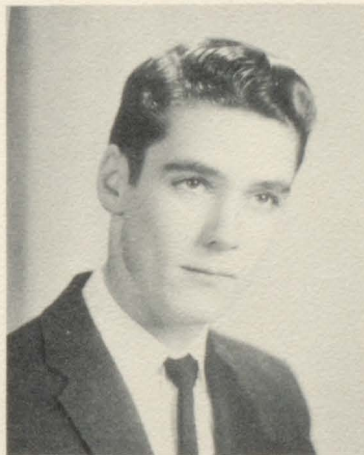

EDDIE OWINGS  
 Band ..... 1, 2  
 Hope Medal ..... 3



JANICE CURRY  
 F. H. A. .... 3  
 Annual Staff ..... 4



BETTY WILLIAMS  
 F. H. A. .... 1, 2, 3  
 Pep Club ..... 1, 2, 3, 4  
 Home Ec. Award ..... 1  
 No. 1 Junior Home Ec.  
 Student ..... 3  
 Senior Play ..... 4  
 Annual Staff ..... 4



JEAN REEVES  
 F. H. A. .... 2, 3, 4  
 Pep Club ..... 2, 3, 4  
 Glee Club ..... 1, 2  
 Annual Staff ..... 4





JOYCE PECK  
 F. H. A. .... 1,2,3,4  
 Class Officers ..... 3,4  
 Girls' State .....  
 Alternate ..... 3  
 Pep Club ..... 1,2,3  
 Sergeant-at-Arms ..... 3  
 Glee Club ..... 1,2,3,4  
 Ensemble ..... 3,4  
 Sextet ..... 4  
 Homecoming Attendant ..... 3  
 Senior Play ..... 4  
 Beauty Pageant ..... 1,2,3,4  
 Peppermettes ..... 2,3,4



BILL FORREST  
 Basketball ..... 1,2,3  
 Band ..... 1,2,3  
 "C" Club ..... 1,2,3,4  
 Senior Play ..... 4  
 Brass Sextet ..... 1,2

BARBARA ADKISSON  
 F. H. A. .... 1,2,3,4  
 Secretary ..... 4  
 Vice-President ..... 3  
 Assistant Editor (annual) ... 4  
 Senior Play ..... 4  
 Class Officer ..... 1,2,3,4  
 Pep Club ..... 1,2,3  
 Treasurer ..... 3  
 Girls' State ..... 3  
 Band ..... 1,2,3  
 Hope Medal ..... 2  
 Homecoming Queen ..... 2  
 Homecoming Attendant ..... 1  
 Beauty Pageant ..... 1,2,3  
 Miss Personality ..... 2  
 Barnwarming Attendant ..... 2  
 Peppermettes ..... 2,3,4  
 Drum and Bugle ..... 2,3



ROY KABLE  
 F. F. A. .... 3,4

BOB JERMAN  
 Basketball ..... 1,2  
 Track ..... 1,2,4  
 Boys' State ..... 3  
 Band ..... 1,2,3  
 "C" Club ..... 1,2,4



CAROL SMITH  
 Girls' State ..... 3  
 Pep Club ..... 1,2,3,4  
 Cheerleader ..... 3,4  
 Band ..... 1  
 Egyption Music Camp ..... 3  
 Girls' Trio ..... 3  
 Ensembles ..... 2,3,4  
 Glee Club ..... 1,2,3,4  
 Girls' Sextet ..... 4  
 Drum and Bugle Corp ..... 2,3  
 Beauty Pageant ..... 1,2,3,4  
 Senior Play ..... 4  
 Hope Medal 1st ..... 3  
 F. H. A. .... 1,2,3,4  
 Parliamentarian ..... 3  
 President ..... 4



NEAL HARTMANN  
 Football ..... 2,3  
 Track ..... 2  
 "C" Club ..... 2,3  
 Senior Play ..... 4

WANDA JONES  
 F. H. A. .... 1,4  
 Class Officers ..... 2  
 Pep Club ..... 1,2  
 Mixed Chorus ..... 1,2  
 Ensembles ..... 2  
 Beauty Pageant ..... 2,3







ARETA ENGLAND  
 Prom Queen ..... 4  
 Class Officers.....2,3,4  
 Pep Club .....1,2,3,4  
 Glee Club..... 2,3,4  
 Ensembles .....3,4  
 Beauty Pageant .....1,2,3,4  
 Hair.....4  
 Honor Society-Secretary  
 Assistant Business Manager  
 Annual Staff  
 Pep Club President..... 4

HENRY ELLIS  
 F. F. A. .... 1,2

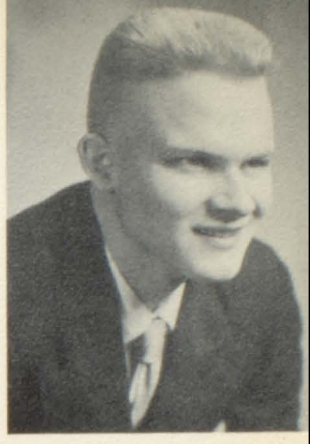

BARBARA MORTIMER  
 F. H. A..... 3,4

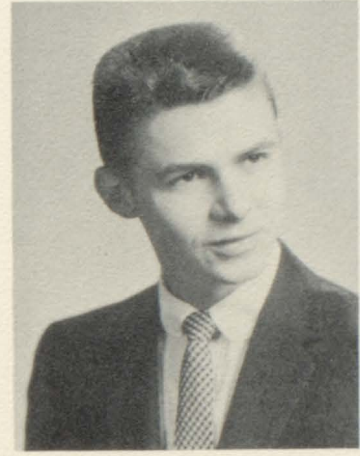

LARRY BURSON  
 Basketball ..... 1,2  
 Track ..... 1,2,3  
 Band ..... 1,2,3  
 "C" Club ..... 1,2,3  
 Ensembles ..... 2

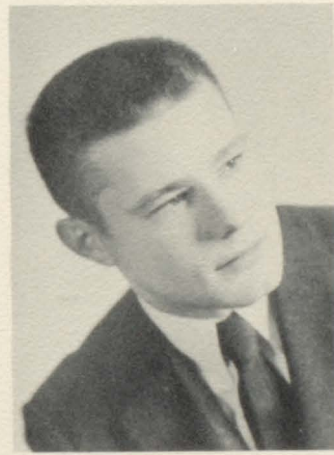

BUD JOHNSTON  
 F. F. A..... 1,2,3  
 Football ..... 1,2,3,4  
 Lettered ..... 2,3,4  
 "C" Club ..... 1,2,3,4



MARY ANN STEPHENS  
 F. H. A.....1,2,3,4  
 Pep Club.....1,2,3,1/2  
 Beauty Pageant .....1,2,3  
 Honor Society ..... 4



PETE THURSTON

DELORES BOTKIN  
 F. H. A. .... 1,2,3,4  
 Class Officers ..... 3  
 Pep Club ..... 1,2,3,4  
 Vice-President ..... 4  
 Band..... 1,2,3  
 Drum and Bugle ..... 3,4  
 Pepperettes..... 2,3,4  
 Beauty Pageant..... 1,2,3,4  
 Annual Staff ..... 4  
 Senior Play .....







MILLER OWINGS

- F. F. A. .... 1,2,3,4
- Football ..... 2,3,4
- Track ..... 1,2,3
- Boys' State ..... 3
- "C" Club..... 1,2,3,4
- Senior Play..... 4

NO PICTURE

JAN ENGLAND

- Class Officers..... 1,2
- Girls' State..... 3
- Pep Club ..... 1,2,3
- Majorette ..... 1,2
- Hope Medal ..... 1
- Mixed Chorus..... 1,2
- Ag. Plays ..... 1,2,3
- Beauty Pageant..... 1,3

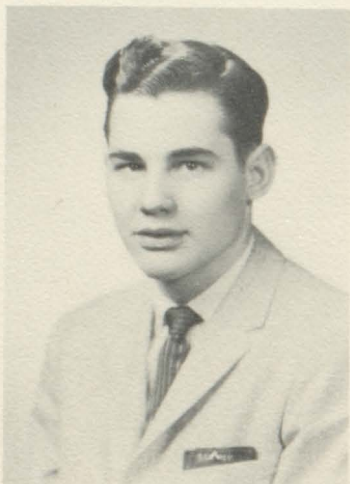

EDDIE ROTH

NO PICTURE

ALLEN HARPER

- Football ..... 3,4
- All District ..... 4
- All State Honorable Mention. 4
- Lettered ..... 3,4
- Basketball..... 3
- Track ..... 3
- "C" Club..... 1,2,3
- Co-Captain ..... 4



EDDIE GLADNEY

- Hope Medal ..... 1
- Band ..... 1,2,3

JOHN WILLIAMS

- Football ..... 1,2,3,4
- "C" Club ..... 1,2,3,4
- Track ..... 1,2,3,4





# Undergrads

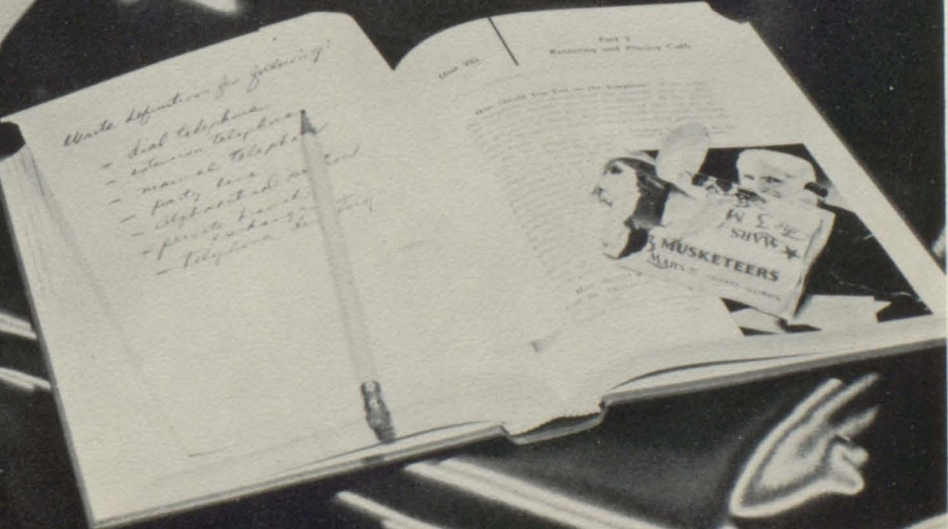
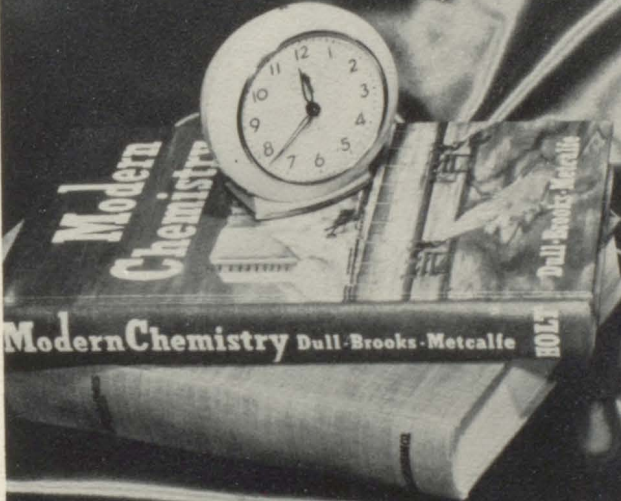
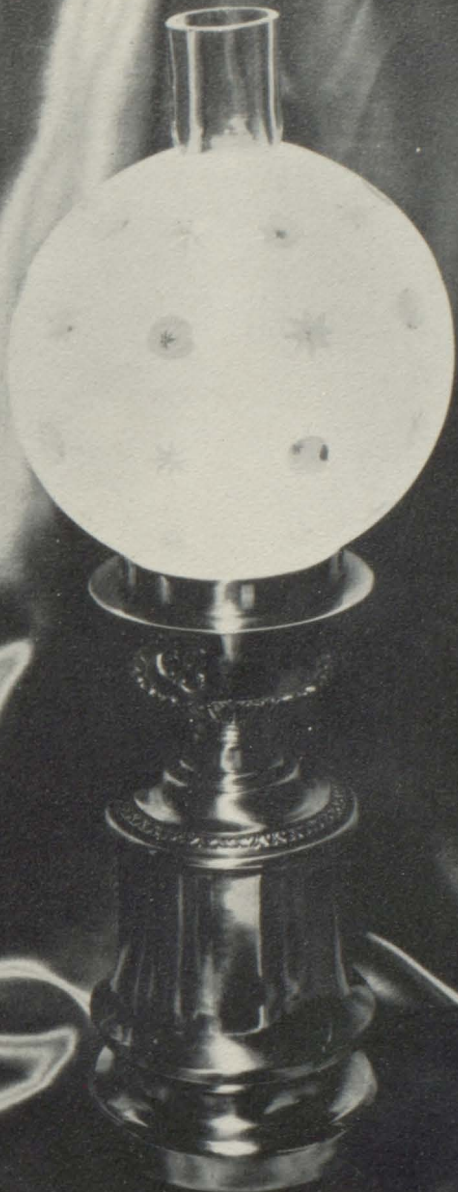





### Eighth Grade

FIRST ROW: Donald Davidson, Jack Sturgeon, Ronnie Harlow, Kenneth Mason, Ronnie Pratt, Michael Curtright, Richard Green, Bill Williams, Scott Miller. SECOND ROW: Helen Dalling, Sharon Bryson, Karen Stone, Patricia McMahon, Connie Smarr, Paula Hartmann, James Ella Williams. THIRD ROW: Susan Stone, Joan Flaughter, Charlette Herndon, Janet Roth, Cecile Lachance, Bonnie Cook, Nelda Reeves, Janet Boucher, Bernice Williams. FOURTH ROW: David Fleming, Archie Alexander, Phillip March, Gary Rohr, Bob West, Dollie Groves, Sharon Adams, Nancy Grace, Mildred Rawlings. FIFTH ROW: David Cates, James Coldicott, Larry Waddle, Larry Davenport, Tom Rowlen, Harold Kottman, Sponsor, Carl Henderson, David Hollander, Billy Johannsen, Mrs. Sue Kottman, Sponsor. NOT PICTURED: Jack Alton, Clarence Bradley, Silas Bradley, John Selby.



### Seventh Grade

FIRST ROW: Left to Right: Linda Baldwin, Carolyn Mason, Tommy Lenz, Jerry Lewis, Maurice Kinkead, Louis Boucher, James Hutchens, Ray Hibbs, Leon Rodgers, Ronald Thurston, Carson Williams. SECOND ROW: Betty Faye McManama, Gara Ann Toalson, Naomi Owings, Dorothy Roberts, Sandra Cotton, Pamela Hagen, Larry Johnson, Mary K. Williams, Cathy Ballou, Opal Sue Willis. THIRD ROW: Sheryl Harper, Barbara Burson, Alice Lincoln, Beth Selby, Bill Green, Russell Bell, Richard Smith, Ronald Ashworth, Wayne Posey, Sandra Strate, Carole Bevard, Rosemarie Kotowicz. FOURTH ROW: Mrs. Lavinia Asbury, Sponsor, June Coureton, Geraldine Baker, Gail Adams, Jan Showalter, Cynthia Pyeatte, Eddie Sneed, Danny Wheeler, Larry Warren, Marvin Swanson, Johnny Marksbury, Dwight McKenzie, Mrs. Iren Neale, Sponsor. NOT PICTURED, Glenda Erdel, Glenda Grinstead, Margie Adkission, Murline Baker.





### Freshman Class

LEFT TO RIGHT: Betty Calvin, Charles Beamer, Edna Mae Conley, Lonnie Reeves, Barbara Miller, Kathy McGlamery, Gary Roland, Ruth Baldwin, Billy Gates, Linda Wheeler, Artie Davis, Anna Wills, Mac Gibbons, Larry Quisenberry, Barbara Eaton, Glenn Jesse, Jane Zaring, Mary Lee Liming, Nancy Woolfolk, David Campbell, Johnny Sylow, Phyllis Reams, Kay Hartley, Charlene Myers, Kathy McMahon, Phyllis Barnes, Billy Adkisson, Jerry Kester, Judy Beamer, Jean Stanford, Loes Secrist, Howard Hockman, Billy Cook, Donald Hopper, Phil Smith.

Sponsored By  
 WILMA'S McMANAMA and FARMER, CHARLES E. ANGELL, BETHEL'S





Jerry Pool, Connie Jones, Marvin Rodgers, Marjorie Stephens, Sandy James, Vernon Adkisson, Gary Bruce, Barbara Mongler, Mary Dollens, Henry Tucker, Marilyn McKenzie, Scott Summerfield, Bobby Decker, Dorene Mobbs, Joe Baldwin, Reba McCown, Jimmy Calvin, Vickie Boyd, Sue Estes, Sonny Miles, Betty Pigg, Earl Pulis, Monica Sperk, Joseph Winnebower, Rita Wheeling, Linda Mason, Arnold Peterson, Betty Jackson, Joyce Jones, Glenda Miller, Gary Bartee, Phyllis Mackey, Ralph Bruce, Gary Chandler, J. R. Esgrig.

Sponsored By

BEN EDWARDS, MAYES' DRESS SHOP, DREW'S TOBACCO STORE, HOME OIL CO.





LEFT TO RIGHT: Raymond Dawson, Judy Fair, Charles Adams, Marion Hayden, Bob Abenshein, Diane Schindler, Artie Decker, Linda Dollens, Dickie Thompson, Jane Martin, Robert Silvers, James Chase, Roy Scheldon, Penny Fink, Jimmy Branham, Francis Willis, Billy Bishop, Lynn Cooley, Jerry Vanskyke.

Sponsored By  
 REINHARDT CONSTRUCTION CO.





### Sophomore Class

FIRST ROW: Left to Right: Doris Bonaparte, Leroy Sexton, Nancy Saladin, Donnie Bagley, Ralph Hutchens, Eldon Harper, Tom Patton. SECOND ROW: Judy Wyatt, Charles Munford, Sharon Musser, Tommy Forsee, Jimmy Mason, Lyle Trebwasser, Richard McCubbin. THIRD ROW: Linda Davenport, Howard Wills, Barbara Kotowitz, Linda Marshall, John Mow, Kenneth Swanson, Craig Curtright. FOURTH ROW: Phyllis Scheller, Jerry Boulware, Lorraine Alexander, Virginia Frazier, Jerry Travis, Gary Long, David Dollens. FIFTH ROW: Norma McBride, Jerry Cotton, Elizabeth Groves, Winnie Daniels, Friend Overton, Larry Reeves, Kenneth Oliver.





LEFT TO RIGHT: Harold Rawling, Gary Hoffman, Larry Atterberry, Etta Sue Drew, Sandra Gibbons, Richard Baldwin, Gary Fountain, Marilyn Hutsell, Gayle Houston, Carolyn Townsend, Dennis McLeod, Roy Donaldson, Donna Poff, Susan Alwin, Thelma Williams, Daryl Ball, George Cox, Donna Weiberg, Ruthanne Haverstick, Doris Gibson, David Fadler, Tommy Beasley, Pat Redington, Delores Burson.

Sponsored By  
 SQUIRE'S CAFE, TIC TOC CAFE, FORREST SINCLAIR SERVICE STATION





### Junior Class

LEFT TO RIGHT: David Drew, Pat Beasley, Hebert Baker, Sue Sims, Eugene Harlow, Frances Held, Carolyn Carr, Jerry Dubes, Joanne Dettler, Allen Potts, Janet Fulton, John Rexroat, Mary Dudley, Donna Colvin, R. P. Yager, Karen Marshall, Johnny Cottrell, Sharon Ogle, Carl Jackson, Ana Given, Gayle Williams, Ruth Hartgrove (Toalson), Delores Anderson, Buddy Adkisson, Judy Martin, Shirley Kilbourn, Brenda Bise, Marcia McDonald, Howard Smoot, Karen Smith, Terry Mansfield, Marilyn Berry, Judy Hough, Martha Mika, Kathy Atkinson.





LEFT TO RIGHT: Billie Eaton, Gary White, Mary Lou Femmer, Kenny Cox, Judy Goe, Wendell Wright, Mary Frances Fadler, J. R. Yager, MarKay Bebermeyer, Edwin Hibbs, Carolyn Beamer, Pete Brown, Judi Bevard, Johnny Stone, Kay McDonald, Larry Beasley, Isabelle Dalling, Gerald Secrist, Judy Bowman, Bill Chase, Ruby Ellis, Glenn Harrison, Wyvetta Ball, Mary Lou Jones, Bob Miller, Ronnie Crigler, Virginia McCubbin, Donnie Decker, Ann Donnahue, Shirley Miles.

Sponsored By  
LEWIS CLEANERS and M. F. A. CENTRAL





**Psychology**



**Algebra I**

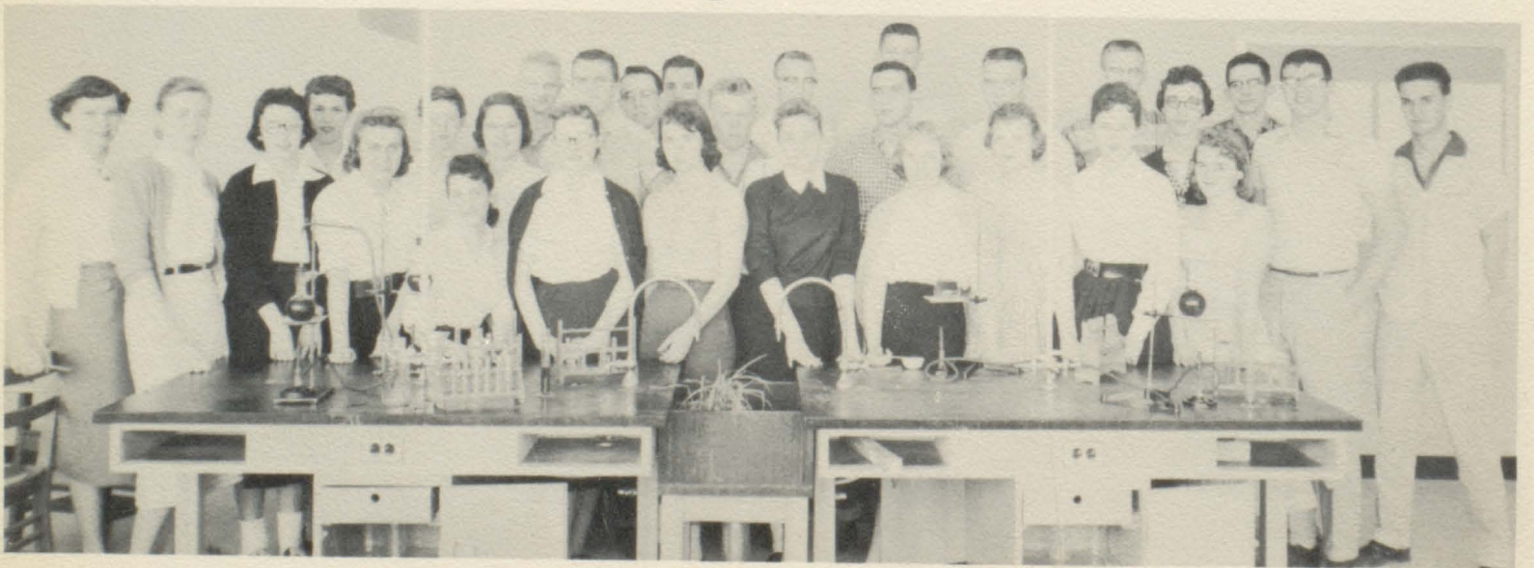

**Chemistry**

Sponsored By  
LA CROSSE LUMBER COMPANY





## Related Arts

## Bookkeeping

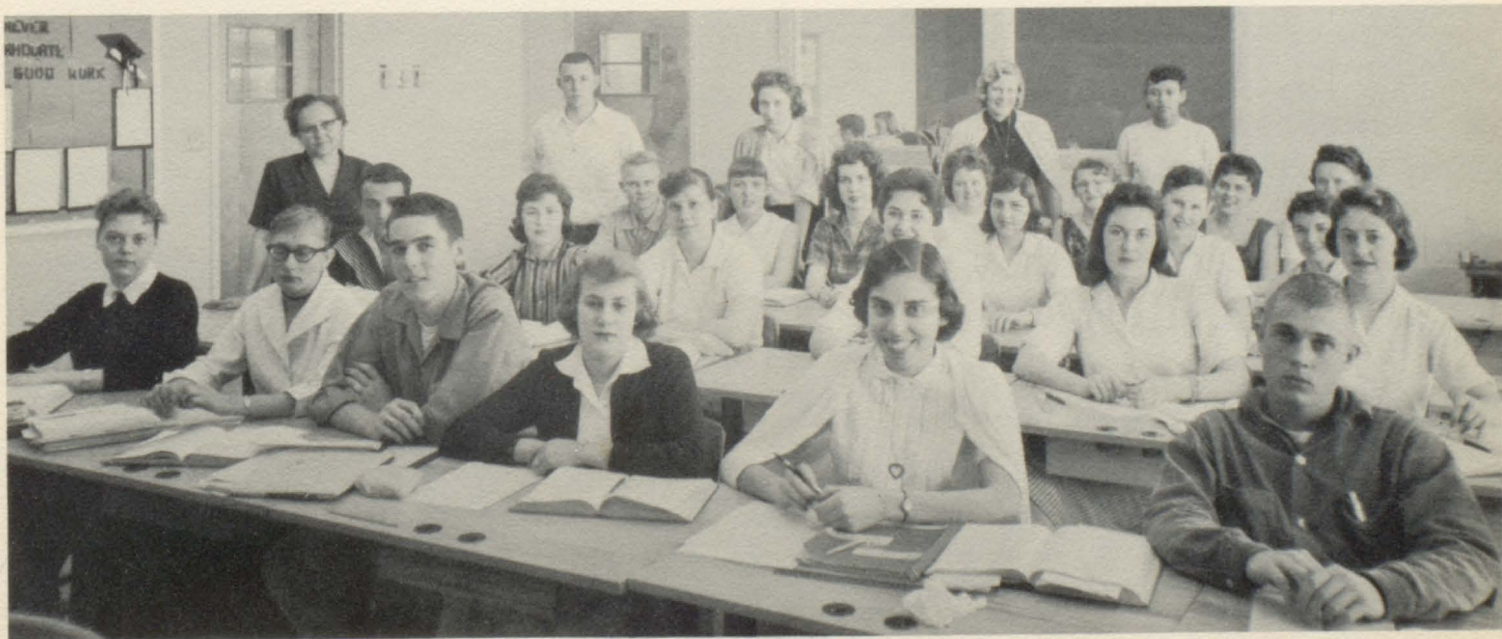

Sponsored By  
C & C STANDARD SERVICE, T & J MARKET, HUTCHINS CONOCO





**World History**

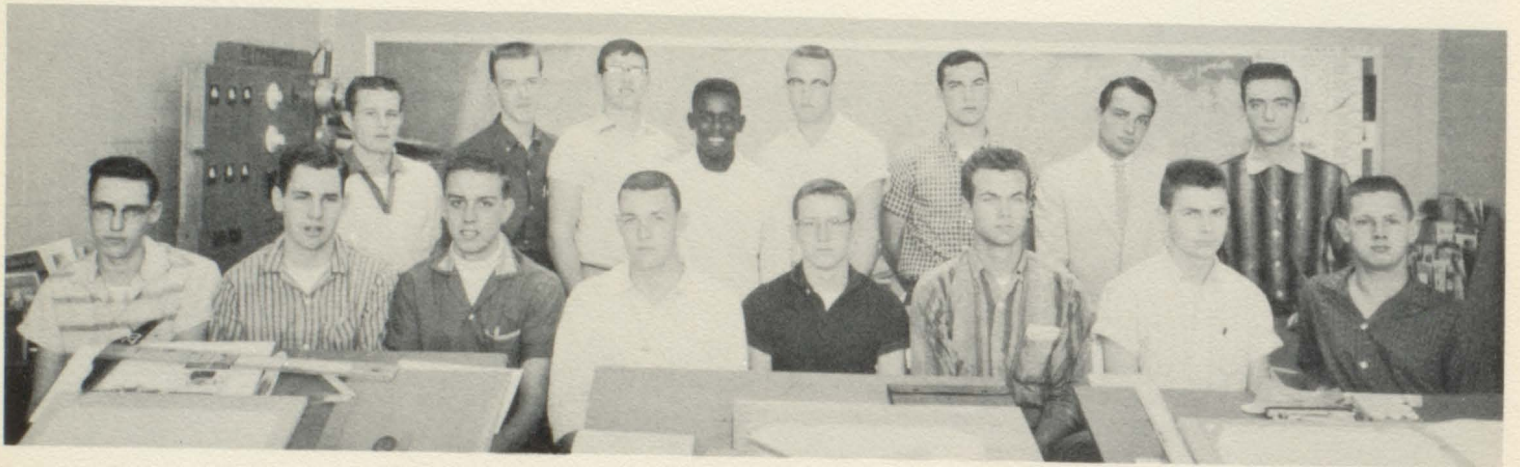

**Mechanical Drawing**

**English I**



Sponsored By  
BLOSSOM SHOP and GOFF'S FOOD STORE





### Senior Class

FIRST ROW: Larry Wayne Megown, Treasurer; Gary Don Stowers, President; Areta England, Vice-President; Barbara Adkisson, Secretary. SECOND ROW: Virginia Dollens, Barbara Mortimer, Mary Ann Stephens, Joyce Ann Peck, Sharon Jennings, Odessa Bonapart, Anna Woolfolk, Betty Williams, Beverly Miller. THIRD ROW: Henry Ellis, Ray Kable, Mikie Mica, Bill Earl Forest, Larry Burson, Mary Ellen Patten, Wanda Jones, Carol Smith, Delores Botkin, Billie Thurston, Joyce Smith, Jean Reeves. FOURTH ROW: Gordan Ferguson, Eddie Gladney, Miller Owings, Bobby Jerman, John Williams, Bud Johnston, Mary Ruth Groves, Janet Bonney, Beverly Decker, Janice Curry, Carol Bonapart. FIFTH ROW: Bill Musser, Neal Hartman, Allen Zaring, Tommy Travis, Roy Kable, Donald Bowman, Edward Owings, Clarence McCowan, Howard Jackson.

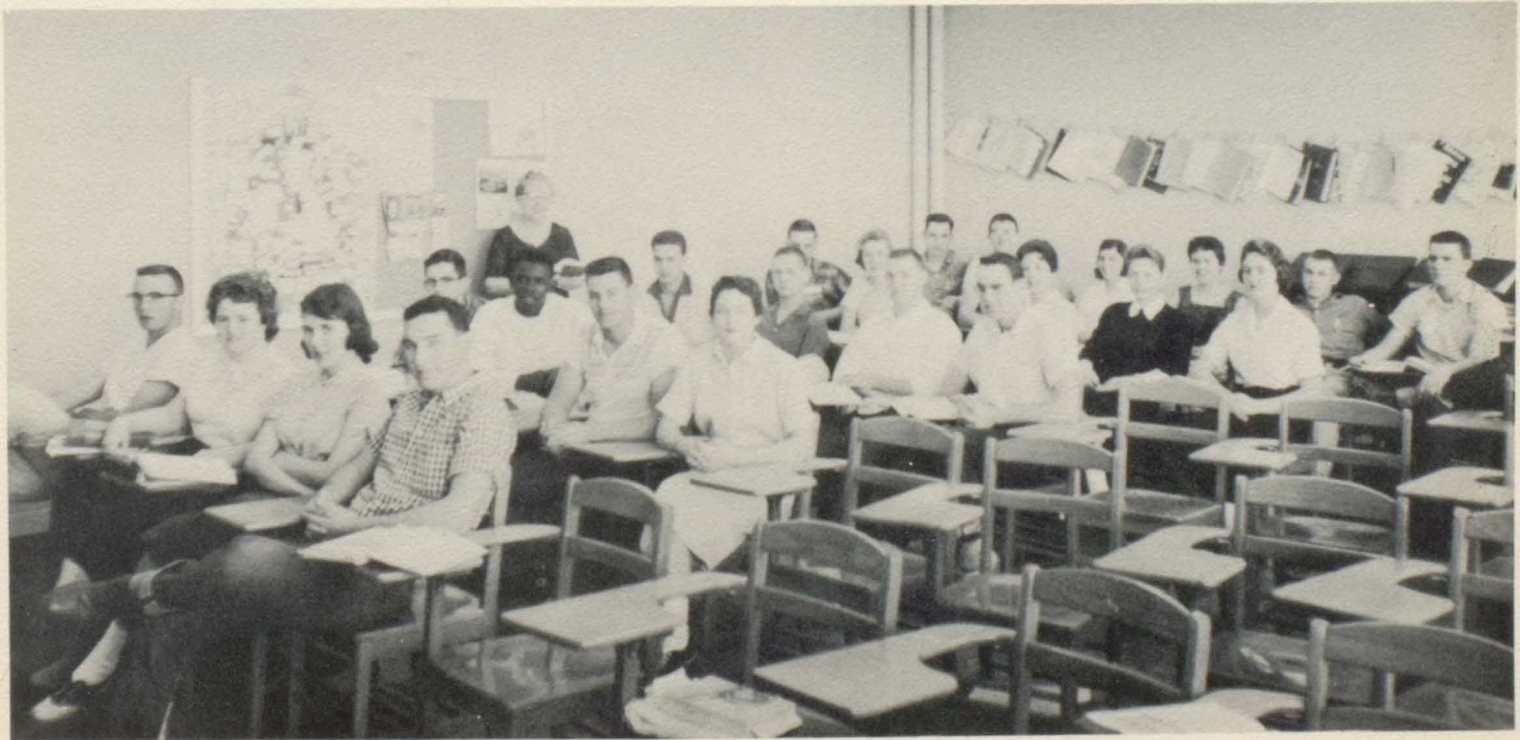

Sponsored By  
F. M. STAMPER

## English IV





## Future Homemakers of America

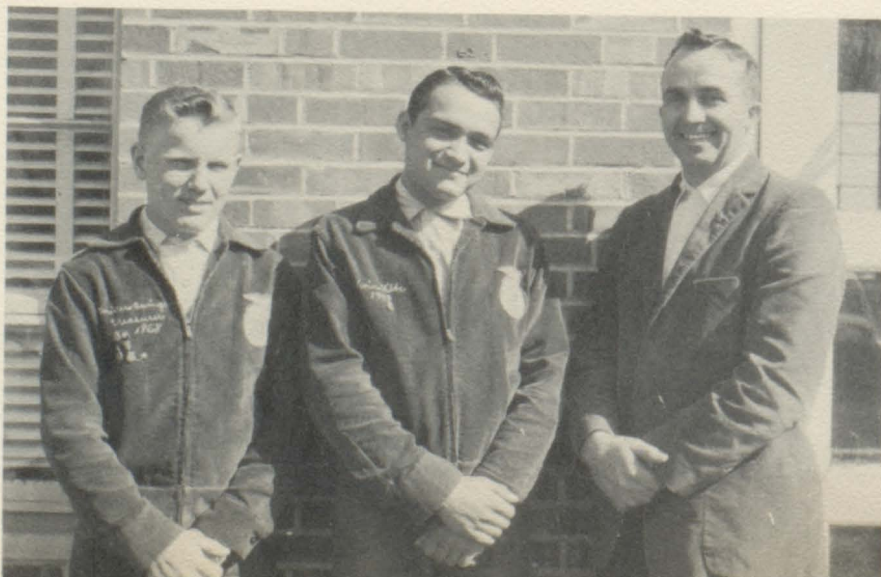





**General Math**



**Future Farmers of America**

Sponsored By HOWARD SWAN ATHLETICS





**"C" Club**



**National Honor Society**

Sponsored By AUDRAIN DAIRY





## Glee Club

Janet Bonney, Mary Ruth Groves, Elizabeth Groves, Lorene Alexander, Barbara Miller, Kay McDonald, Judy Fair, Doris Bonaparte, Nancy Saladin, Gayle Williams, Jean Baldwin, Brenda Bise, Ana Given, Anna Woolfolk, Brenda Box, Beverly Miller, MarKay Bebemeyer, Ann Donnahue, Rita Wheeling, Carolyn Carr, Janet Fulton, Linda Davenport, Areta England, Sharon Jennings, Judy Martin, Thelma Williams, Odessa Bonaparte, Francis Willis, Mary Ellen Patton, Marilyn Berry, Sandra James, Carol Smith, Joyce Peck, Sharon Ogle, Helen Dickerson, Susan Alwin, Nancy Woolfolk, Penny Fink, Judy Bivard, Martha Meeke, Carolyn Beamer, Connie Jones, Joyce Jones, Carolyn MacKenzie, Virginia Frazier, Jane Martin, Judy Beamer, Karen Marshall, Joanne Dettler, Phyllis Reams, Mary Lou Jones, Judy Hough, Linda Marshall, Linda Wheller, Phyllis Mackey.



Sponsored By  
FIRST NATIONAL BANK

Ensemble



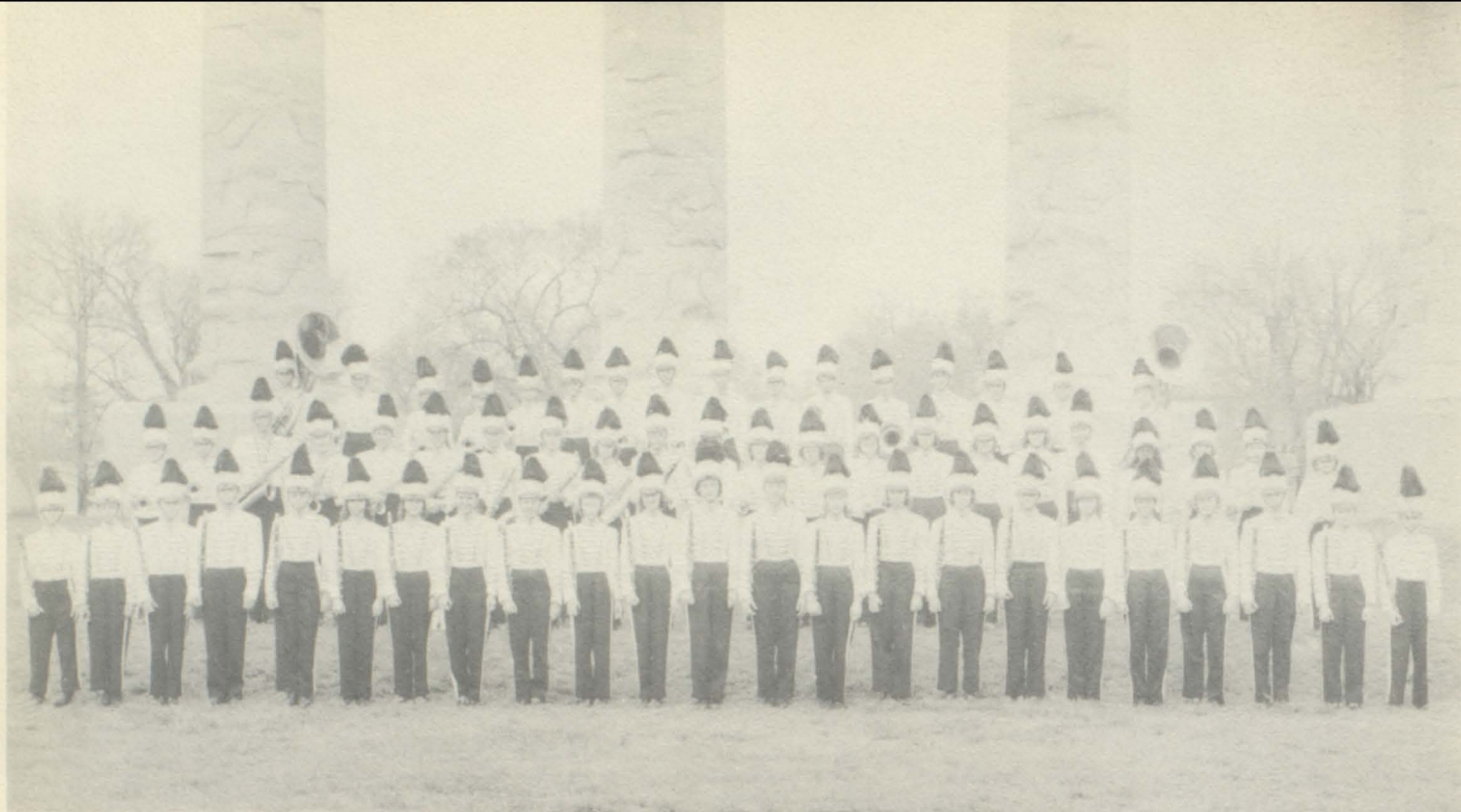

### C. H. S. Band

FIRST ROW: Left to Right: Scott Miller, Patty McMahon, Richard Green, Mac Gibbons, Dicky Thompson, Ruth Haverstick, Karen Smith, Marjorie Stephens, Penny Fink, Delores Burson, Judy Goe, Mary Lou Femmer, Susan Stone, Helen Dailing, Sandy Strait, Glenda Grinstead, Jan Showalter, Linda Hagen, Carolyn Townsend, Kathryn McGlamery, Eddie Sneed, Gayle Houston, Morry Kinkead. SECOND ROW: Gary Lewis, Mike Curtright, Eldon Harper, Larry Quisenberry, Jerry Vanskike, Sandra Gibbons, Arttie Davis, Jean Stanford, Rita Wheeling, Etta Sue Drew, Gary Long, Gara Ann Toalson, Betty Faye McManama, Marilyn McKenzie, Kay Hartley, Jane Martin, Vicki Boyd, Rosemary Angell, Thelma Williams, Diane Schindler, Kathy McMahon, Phyllis Mackey. THIRD ROW: J. R. Yager, Tom Rowland, Bill Green, Ronnie Ashworth, Johnny Marksbury, Phyllis Reams, Gary Barte, John Mow, Friend Overton, Scott Summerfield, Bob Abendshien, Allen Potts, David Campbell, Gary Rowland, Jerry Travis, David Hollander.

Sponsored By  
BEN FRANKLIN STORE



Drum Major, Beverly Decker; Assistant Drum Major, Sandra Gibbons; Majorettes, Marilyn McKenzie, Lorie Secrest, Charlene Myers, Phyllis Barnes, Reba McCowan.





ROSEMARY ANGELL



CAROL SMITH



SHARON JENNINGS



BEVERLY DECKER

## C. H. S. Cheerleaders



MARY LOU JONES

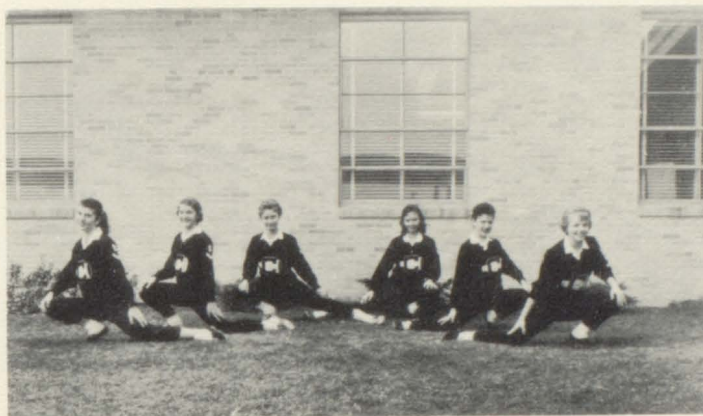

JUDY HOUGH

Sponsored By PAT'S PHARMACY and STERRETT'S

## Pep Club









*Sports*

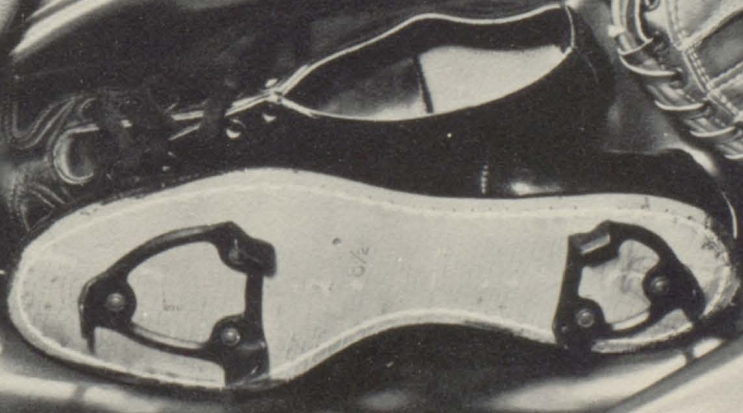
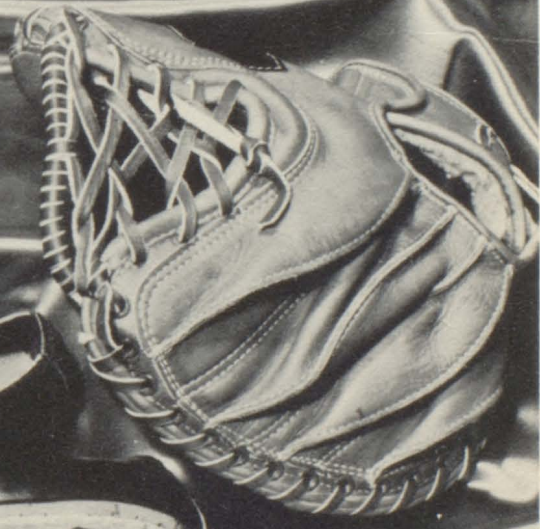
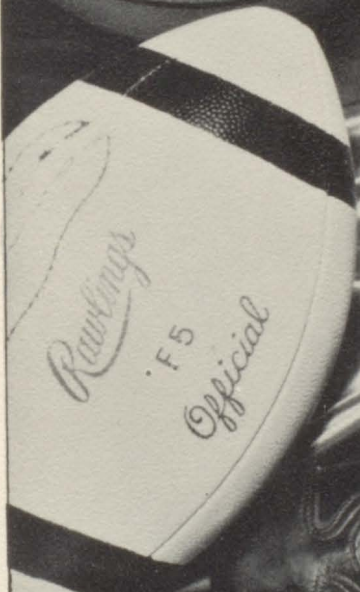
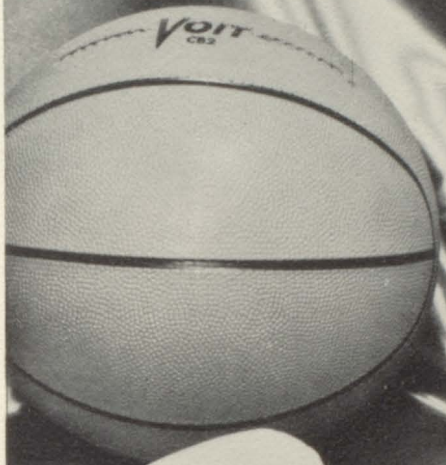





LARRY MEGOWN  
Co-Captain



BUD JOHNSTON

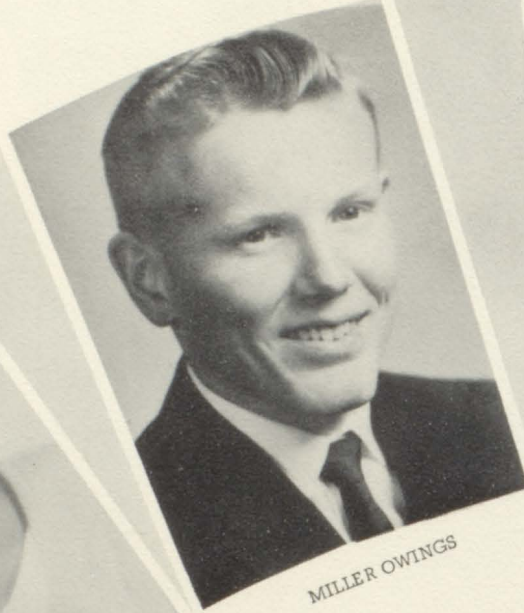

MILLER OWINGS

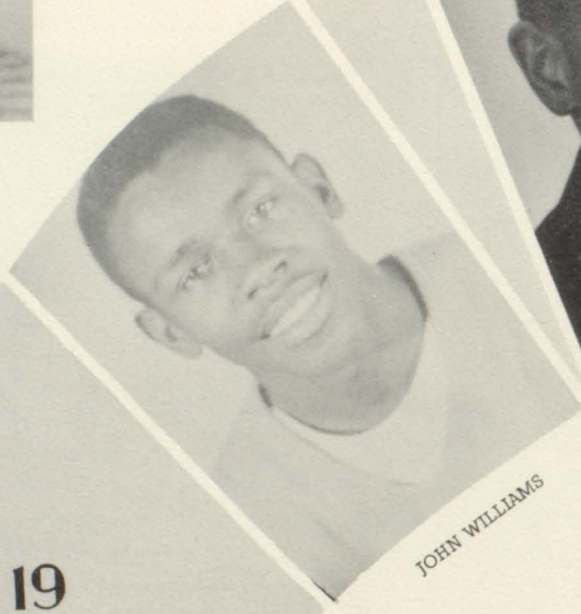

JOHN WILLIAMS

19

Coach



KENNY COX



BILL CHASE



GARY STOWERS  
Co-Captain



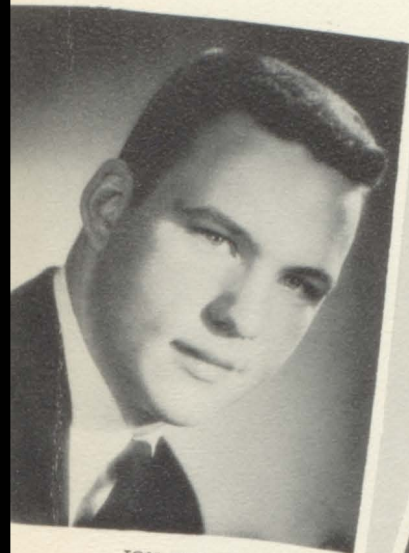

JON STONE



ALLEN ZARING

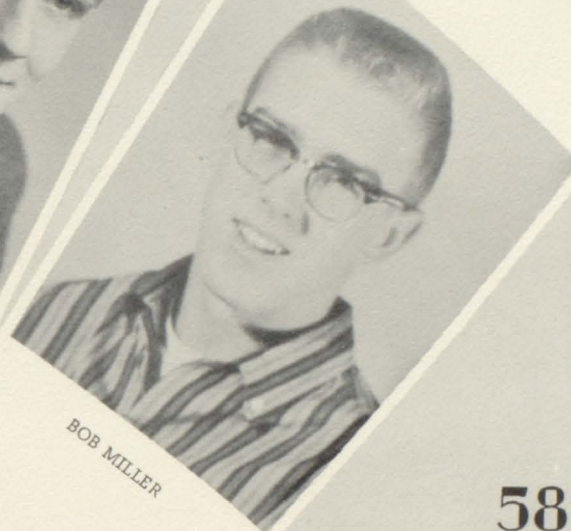

BOB MILLER



TOMMY TRAVIS  
Co-Captain

# Adkins

58

RONNIE CRIGLER

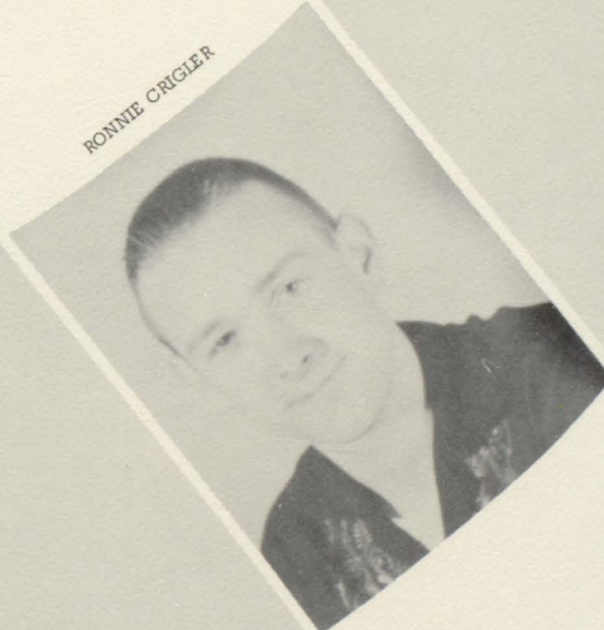

JOHNNY COTTREL

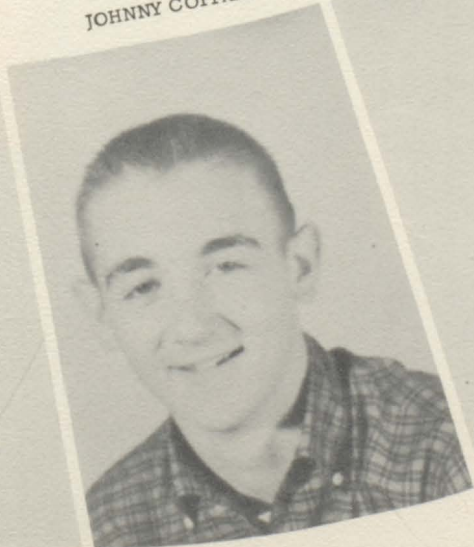

ALLEN HARPER  
Co-Captain

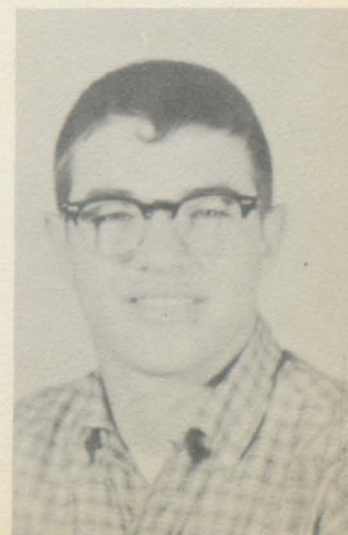



ASSISTANT COACH,  
PETE ADKINS



COACH,  
HAROLD KOTTMAN

## 1958 Basketball Squad

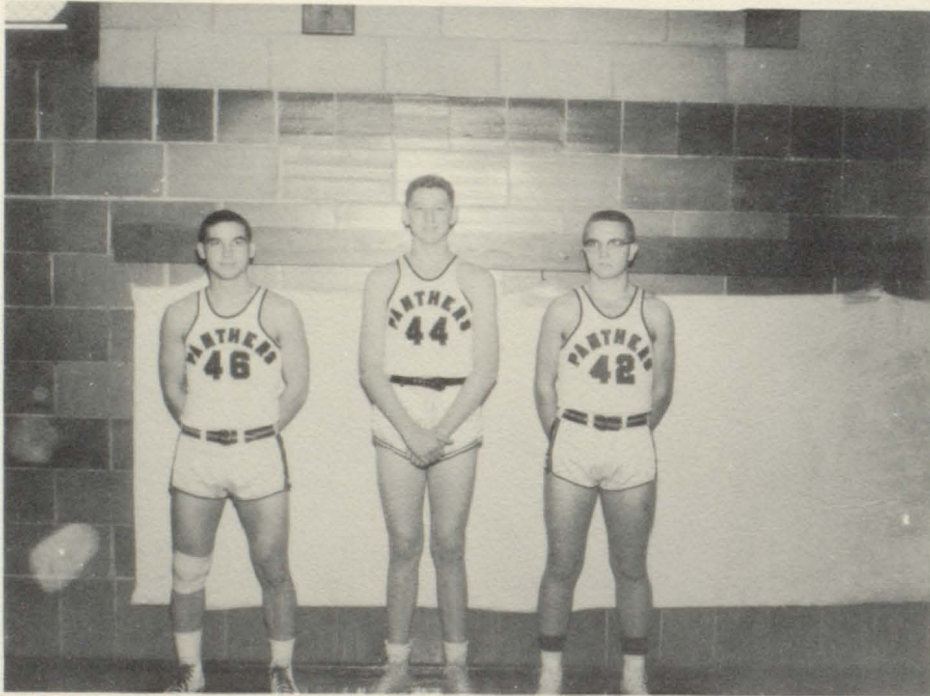

Sponsored By GRACE'S STYLE SHOP

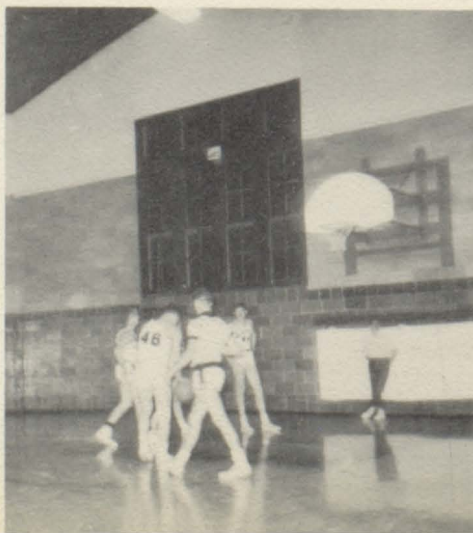



*Activities*

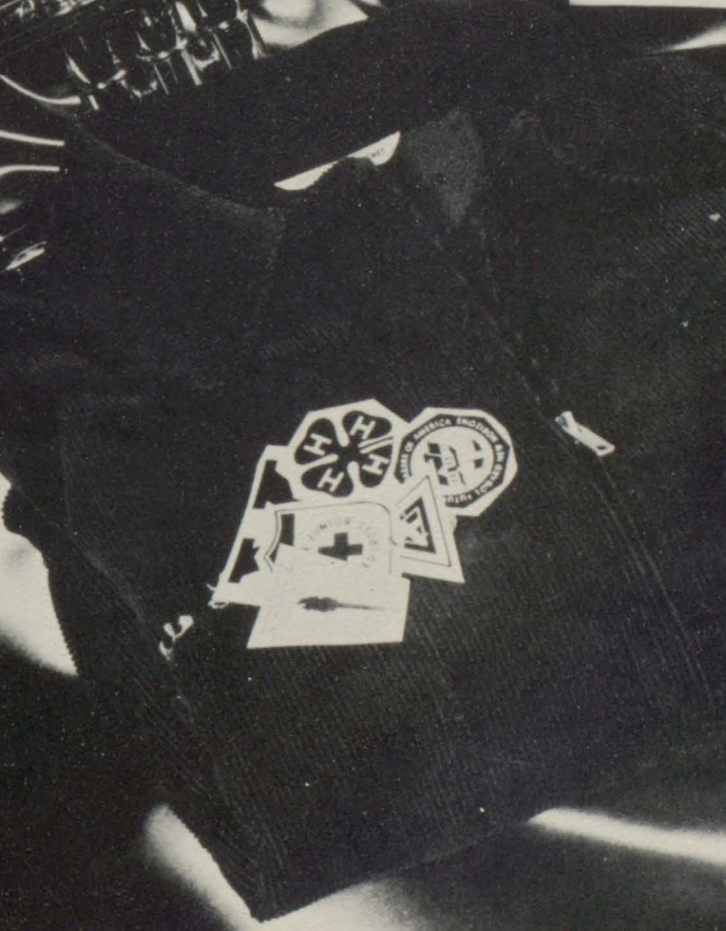
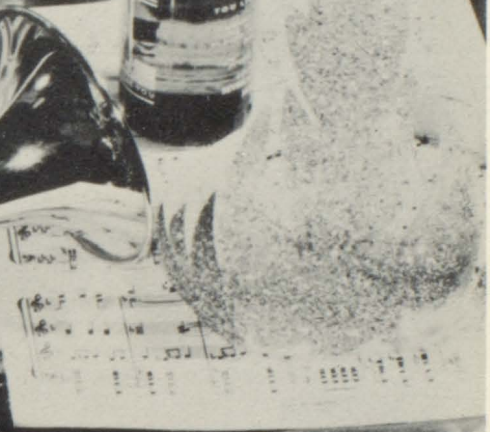
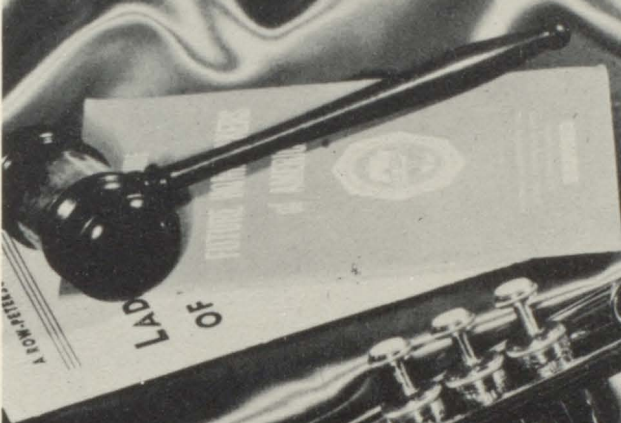



# Heliostat King and Queen

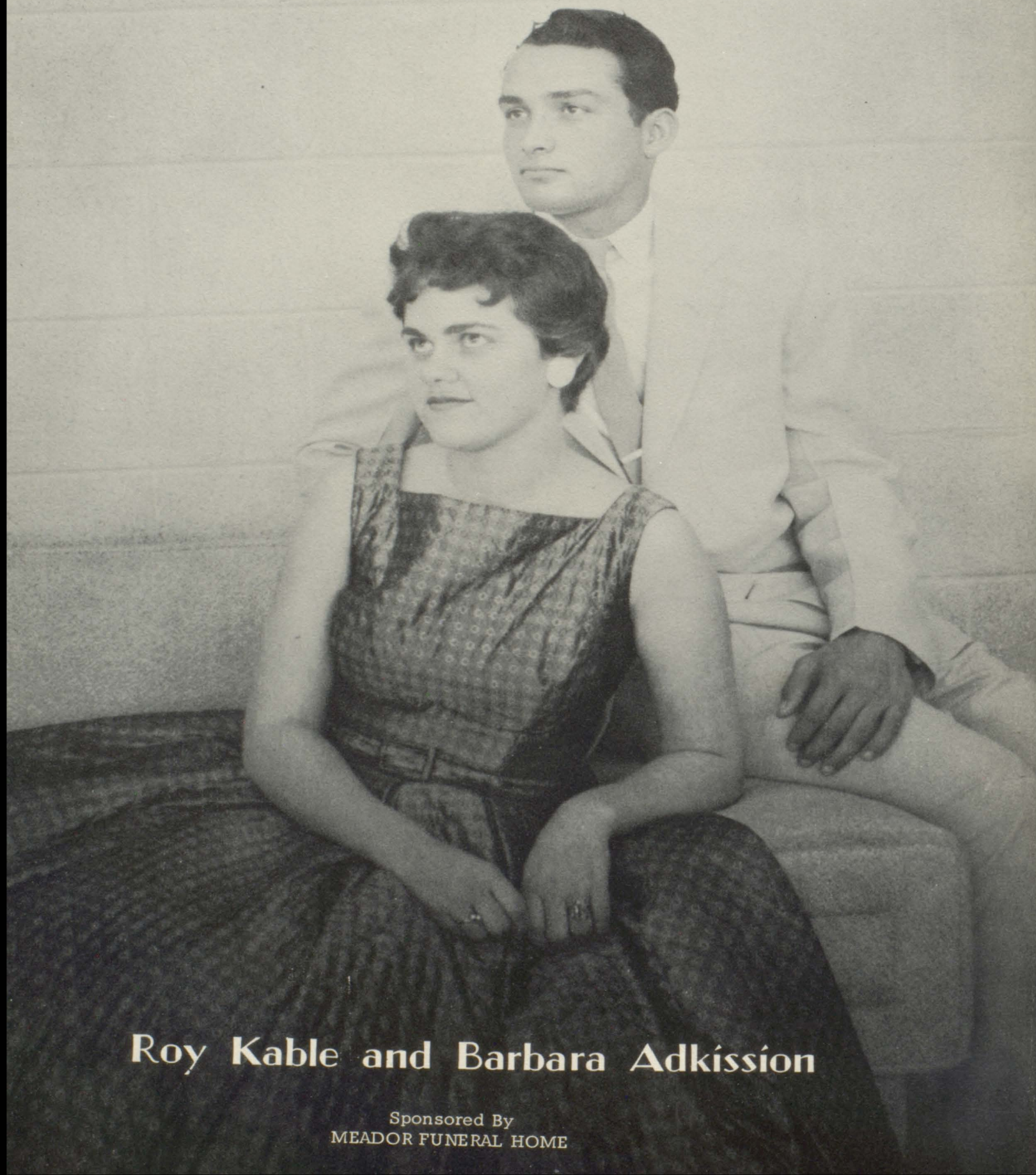

**Roy Kable and Barbara Adkission**

Sponsored By  
MEADOR FUNERAL HOME





SENIOR ATTENDANT  
Rosemary Angell



### Homecoming Queen

Judy Hough



JUNIOR ATTENDANT  
Mary Lou Jones



FRESHMAN ATTENDANT  
Penny Fink



JUNIOR ATTENDANT  
Sue Sims

Sponsored By PEPSI-COLA BOTTLING COMPANY of COLUMBIA

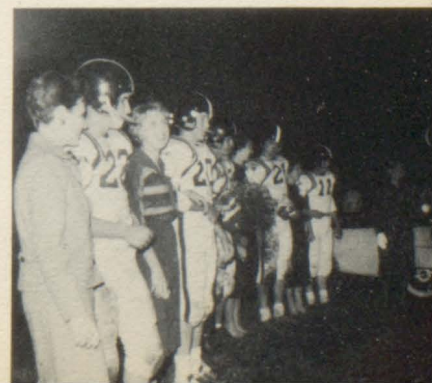





## Beauty Pageant of 1958

LINDA DAVENPORT, MISS CENTRALIA



Sponsored By NARRAGANSETT

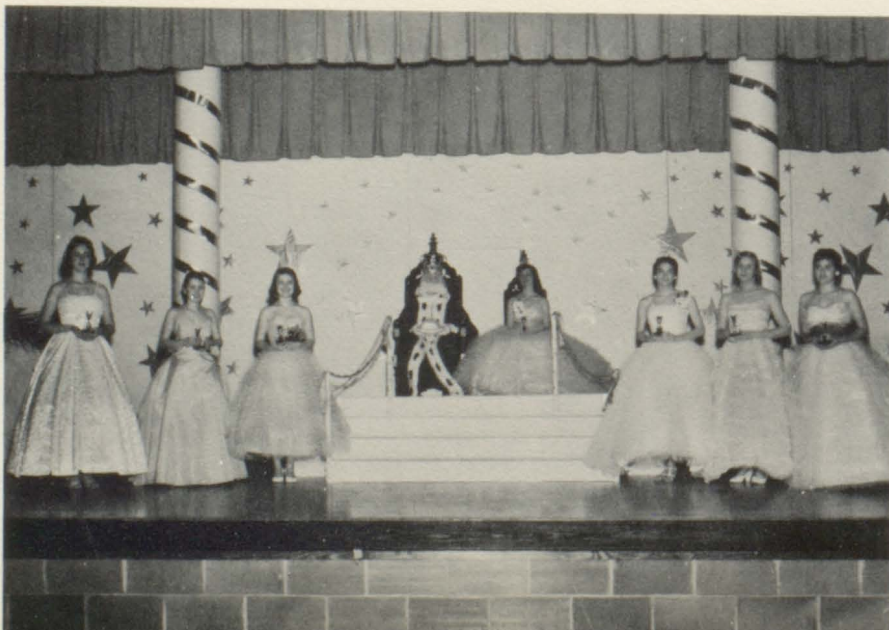



# Senior Play

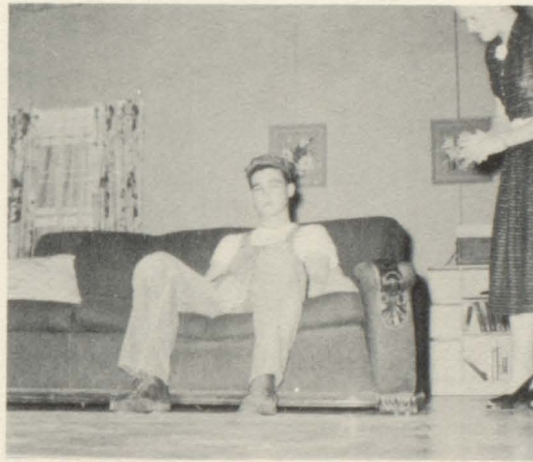
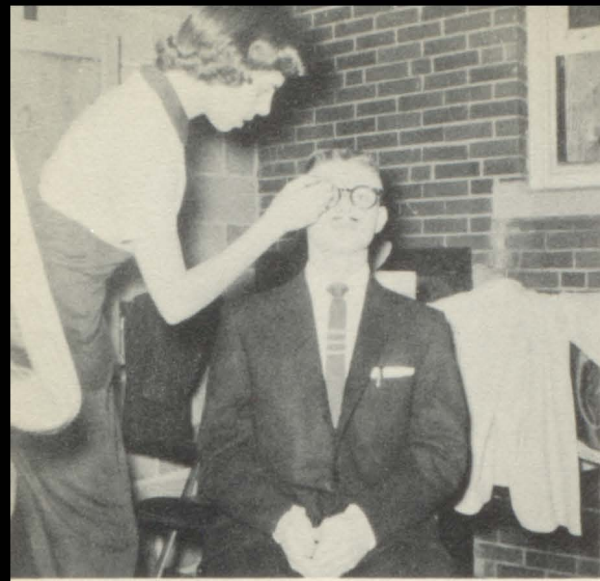

# "Room For The Groom"

Sponsored By DR. WARD and DR. BEALER













*Humor*





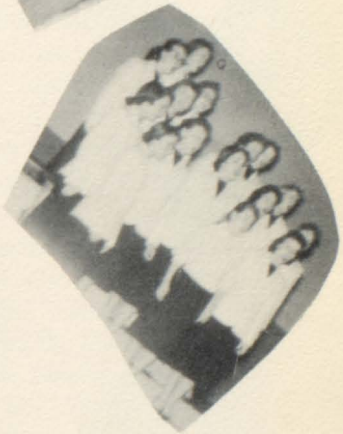
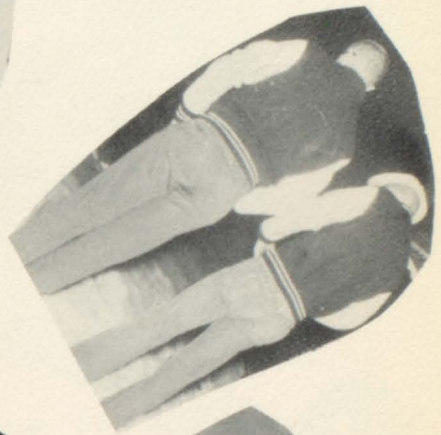







# Class History

Dear Classmates,

I wonder whether you really remember all the things that have happened to our wonderful class. Well, if you don't just listen for a little while and we'll refresh your memory.

As we boarded our Rocket Ship "Green Freshman" and began our four year mission through the satellite Centralia High School, we accepted Barbara Adkisson as Commander and Gary Stowers as Lieutenant Commander. Beverly Decker was Chartkeeper and Virginia Dollens took care of our finances. As Navigator we were happy to have Mr. Gibbons and Mr. Reed. Elected as "B" team cheerleader this year was Rosemary Angell. Virginia Dollens and Eddie Gladney took part in the Hope Medal Contest. At Homecoming ceremonies we were very proud to have Barbara Adkisson as an attendant to the queen. The Freshman class had two winners in the annual Beauty Pageant. Beverly Decker was chosen "Miss Stature" and Virginia Dollens "Miss Smile." The first part of our mission was over and we stopped and let off quite a few passengers. Those being Jane Durk, Lavern Silvers, Marilyn Hunt, Martha Kysar, George Cottingham, Virginia Groves and Ralph Saylor.

We were delayed for quite a time and finally boarded our second ship "Silly Sophomore." Crew Members for the second part of our journey were Commander Larry Megown, Lieutenant Commander Gary Stowers, Chartkeeper Barbara Adkisson and Areta England took charge of money matters. Our Navigators this flight were Mr. Gibbons and Mr. and Mrs. Olson. Rosemary Angell was again elected "B" team cheerleader and this year Beverly Decker and Sharon Jennings joined her. Don Bowman honored our class by winning second place in the Hope Medal Contest. Barbara Adkisson also participated. During this flight the class selected Gary Stowers to make the Sophomore Pilgrimage. We really rated high at Homecoming. Barbara Adkisson was honored as queen and Beverly Decker was one of her attendants. During this time Wanda Jones joined our flight to stay while Jim Hudson, Finley Adkisson and Kay Winterhalter came but left before the trip was over. Again we rated tops. This time in the Beauty Pageant. Beverly Decker was crowned "Miss Centralia," Barbara Adkisson "Miss Personality" and Sharon Jennings "Miss Stature." The time rolled around again and it was time for our three month rest. This time we again lost quite a few of our members. They were Bill Herbert, Shirley Kysar, Hattie Meeks, Jim Cottingham, Carol Amman, Don Carey, Thelma Huff and Donald Toalson.

The time soon flew by and it was time for us to choose our ship again. This time we boarded the "Jolly Junior." Elected as our crew this year were Sharon Jennings Commander, Barbara Adkisson, Lieutenant Commander, Areta England Chartkeeper and Delores Botkin took charge of financial matters. Navigators for the year consisted of Mrs. Bailey, Mrs. Houston, Mr. Walsh and Mr. Brubaker. Joining us this year were Gordon Ferguson, Harold Couretton, Ralph Mika, Bill Musser, and Barbara Mortimer. Mike Mosby joined the group for awhile but left again. This year Carol Smith was elected "A" team cheerleader. For Boys' State, Miller Owings was selected with Gary Stowers as his alternate. Tommy Travis was also selected but was unable to attend so the honor went to Bob Jerman. For Girls' State Beverly Decker was selected with Joyce Peck as her alternate. Barbara Adkisson was also selected but was unable to attend so the honor went to Carol Smith. Again we were honored at Homecoming when Sharon Jennings was made queen and Joyce Peck as one of the attendants. In the Hope Medal Contest Carol Smith won first and Eddie Owings placed second. As this was the year of the Centennial, we chose as the theme for the prom "The Golden Nugget." The program was really a success. For the third time the flight had come to an end and this time we only lost three members, those being John Bowers, Jean Burks, and Elmo Reams. The third part of our flight was now ended and we were waiting for our next and last ship.

Again it was time to board our ship. This time being "Sophisticated Seniors" and make the last journey. Two new passengers joined us at this time. They were Jan England and Don Thurston. To run our ship this important year we elected Gary Stowers as Commander and Areta England as Lieutenant Commander. Chartkeeper was Barbara Adkisson and Larry Megown handled the money. Our Navigators for the trip were Mr. and Mrs. Kerr and Mr. and Mrs. Olson. Three



members dropped out before the flight was very far along. They were Virginia Yager, Jon Trumble, and Harold Coureton. Another new feature this year was the Honor Society. We were very proud to have six members in this group. Included were Beverly Decker, Areta England, Mary Ann Stephens, Sharon Jennings, Gary Stowers and Miller Owings. Cheerleaders for the year turned out pretty good we thought because the student body elected four Seniors for "A" team positions. Carol Smith was re-elected and Beverly Decker, Rosemary Angell and Sharon Jennings joined her. At Homecoming ceremonies Rosemary Angell was named attendant to the queen. This year at the Hope Medal we only had one participant. Virginia Dollens did well for us, however, by winning second. The time finally rolled around for the annual Beauty Pageant and were we ever proud. Four Senior girls won trophies this year. Barbara Adkisson "Miss Eyes," Carol Smith "Miss Personality", Sharon Jennings "Miss Poise" and Areta England "Miss Hair." In Football fame this year Larry Megown, Tom Travis and Allen Harper made All-District first team. Larry Megown was also given All-State Honorable mention.

Well that's the way it goes, or should I say went. Anyway its all over now and all we have left is memories. I sure hope we helped make those memories a little more pleasant for you in the future.

Your friends and classmates,  
Carol Smith & Joyce Peck  
Class Historians



Centralia, Missouri  
January 28, 1983

Dear Fellow Classmate,

We are getting the old class of 1958 together this year for our twenty-fifth reunion. A cocktail party preceding the Alumni Banquet is being given by Carol and Bob Jerman at their palatial home on the shore of beautiful Lake Dutcher. Make every effort to join us for this gigantic celebration.

Sincerely,  
Barbara Adkisson  
(Mrs. Elvis Presley)  
1210 Dogwood  
Memphis, Tennessee

Permanent record of members attending, made by the class secretary and filed with the Alumni Association's Historian, reads as follows:

Rosemary Angell unable to attend as she was unveiling her portrait of Mr. Magoo in the Disney Gallery on this date. Carol Bonepart, released by NBC's new "Nightie Night" feature, sang the current hit, "Money's All For Me.". Odessa Bonepart, Dean of Women, at Smith Business College, came dripping with diamonds. Janet Bonny, now yodeling for Busch Bavarian wafted in on a cool mountain breeze. Delores Botkin Sydenstricker, King Tricker Ranch Texas, donated prime steaks for the sumptuous meal. Dr. Edward Roth, DDS, from Tulsa, Oklahoma, suffered excruciating embarrassment when his dentures anchored themselves in his steak and refused to budge. Both steak and teeth were removed with the assistance of his office nurse, Joyce Smith Gibson, also from Tulsa. Howard Jackson's new satellite super jet racer broke down at the city limits and had to be towed to the Double Kable Stable for the Unable by head mechanic, Don Bowman. Areta England Mayes, retired TWA Airline hostess, brought her three year old daughter, Jeraldeen. Keith Davis, manager of the Shrink, Wrinkle and Spot Cleaners was unable to attend due to an overload of last minute jobs. The great Greenbay Packers' coach, Larry Megown, his wife, Beverly Decker Megown and his manager, Allen Harper, flew in for the reunion. Anna Woolfolk and Beverly Miller, Revlon make-up artists, brought samples of the new "25 Years Younger Cream" to each classmate. Virginia Dollens, 1960 Miss America brought runners-up, Mary Ann Stephens Ball and Wanda Jones Goe. Eddie Gladney multi-millionaire inventor of "Everybody's Backyard Radar Screen for Detecting Peepers" demonstrated his invention using Henry Ellis and Neal Hartmann, Trustees of The Home for Wayward Boys, Brown's Station, Mo. Rev. William Bagley, who recently conducted a Crusade for the Baptist Brethren at Madison Square Garden, was speaker for the Banquet. WAC Captain, Mary Ellen Patton, brought her famous drill team led by Janice Curry. Miller Owings, President of the Phewtrena Feed Company with Vice President, Ralph Mika distributed promotional material to each alumnae member. William (Bud) Johnston, covered with oil, arrived in a state bordering hysteria over the gusher just brought in on his farm. Colonel Clarence McCowan showed movies of last year's Kentucky Derby won by his "Saggin' Susie" who was ridden by world famous jockey, John Allen Williams. Jack Davenport, owner of the chain of movie theatres spent several additional days here with his local manager, Allen Zaring. William Musser, now Warden of Sang Sung Prison stopped overnight with his body guard, ex-light-weight champion, Edward, the Killer, Owings, Joyce Ann Peck Davis with her producer husband and her social secretary, Billie Ann Thurston, introduced her leading man whom we knew as Donald Ray Thurston. "Hot Lips" Tom Travis and his "Swingin' Cats" featuring Bill Forrest on the tuba, Larry Burson on the piccolo and singer Rosalie Walstead furnished the music for the dance. Gordon Ferguson, President of the Aberdeen Angus Association was unable to be present as he was serving as a judge at the Audrain County Fair. Jan England was absent as she is touring the continent with her husband at this time. School Board Secretary, Mary Ruth Groves introduced the local Mayor, Anna Gibson. Mrs. Barbara Mortimer with the help of Mrs. Jean Reeves Moon served as chairman of the P.T.A. Committee in charge of the Banquet. Betty Lou Williams was made secretary of the Alumni Association.

Respectfully submitted,  
Gary & Sharon Jennings Stowers



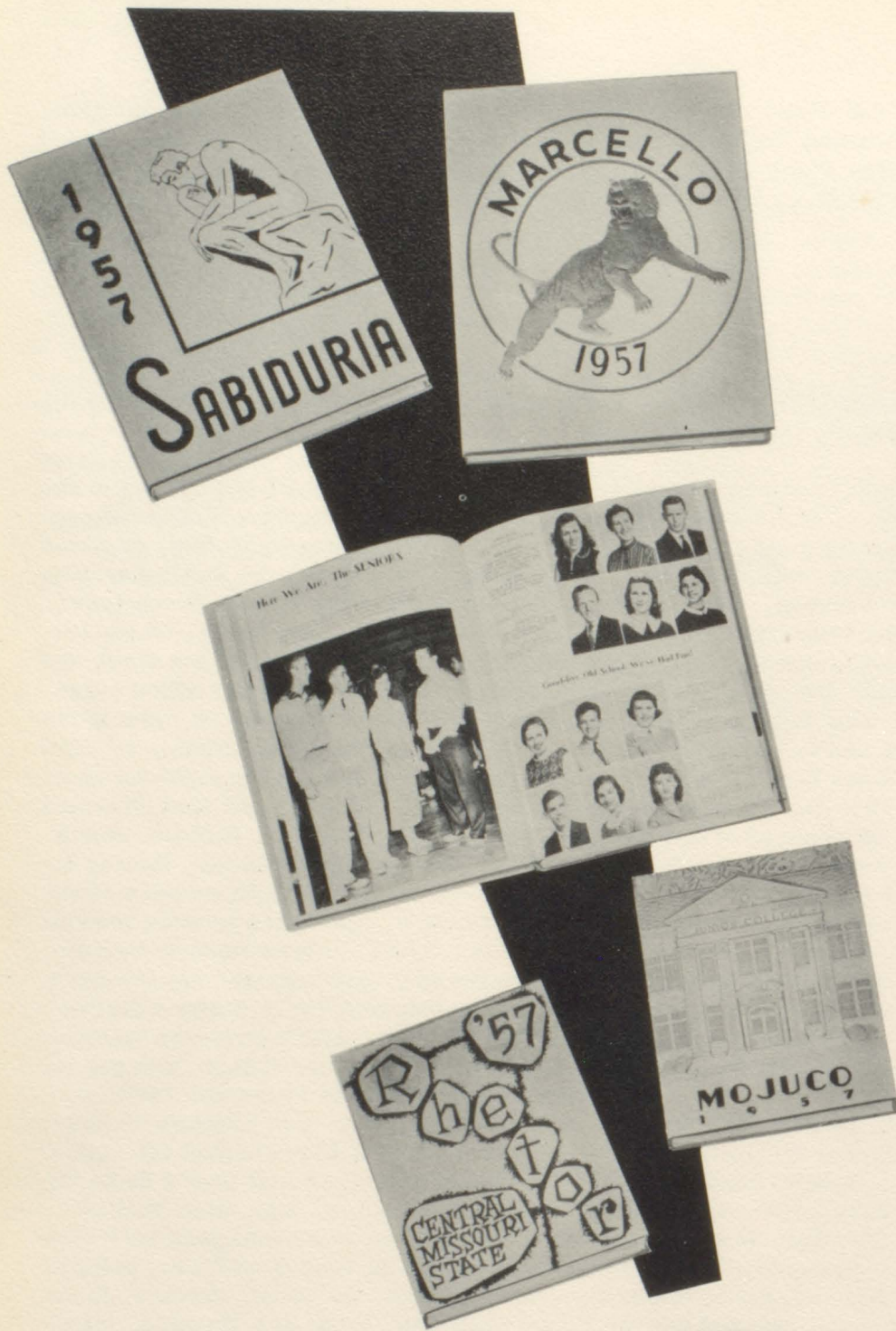

# ANNUALS OF DISTINCTION

for  
High Schools  
Colleges and  
Universities

*Walsworth*  
PUBLISHING COMPANY  
MARCELINE, MISSOURI

*Miss M. A. Davis Sr.*

THIS ANNUAL BELONGS TO



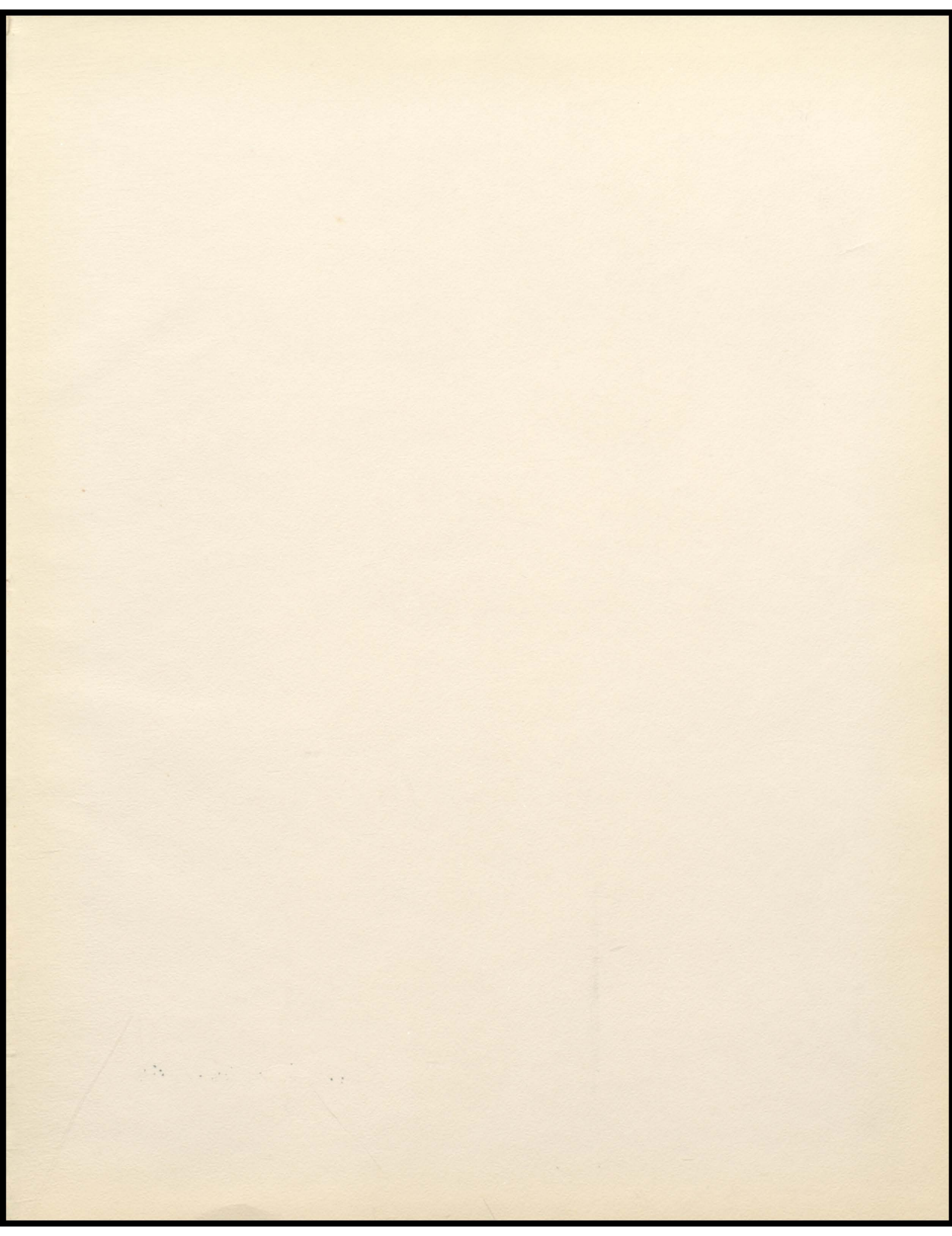



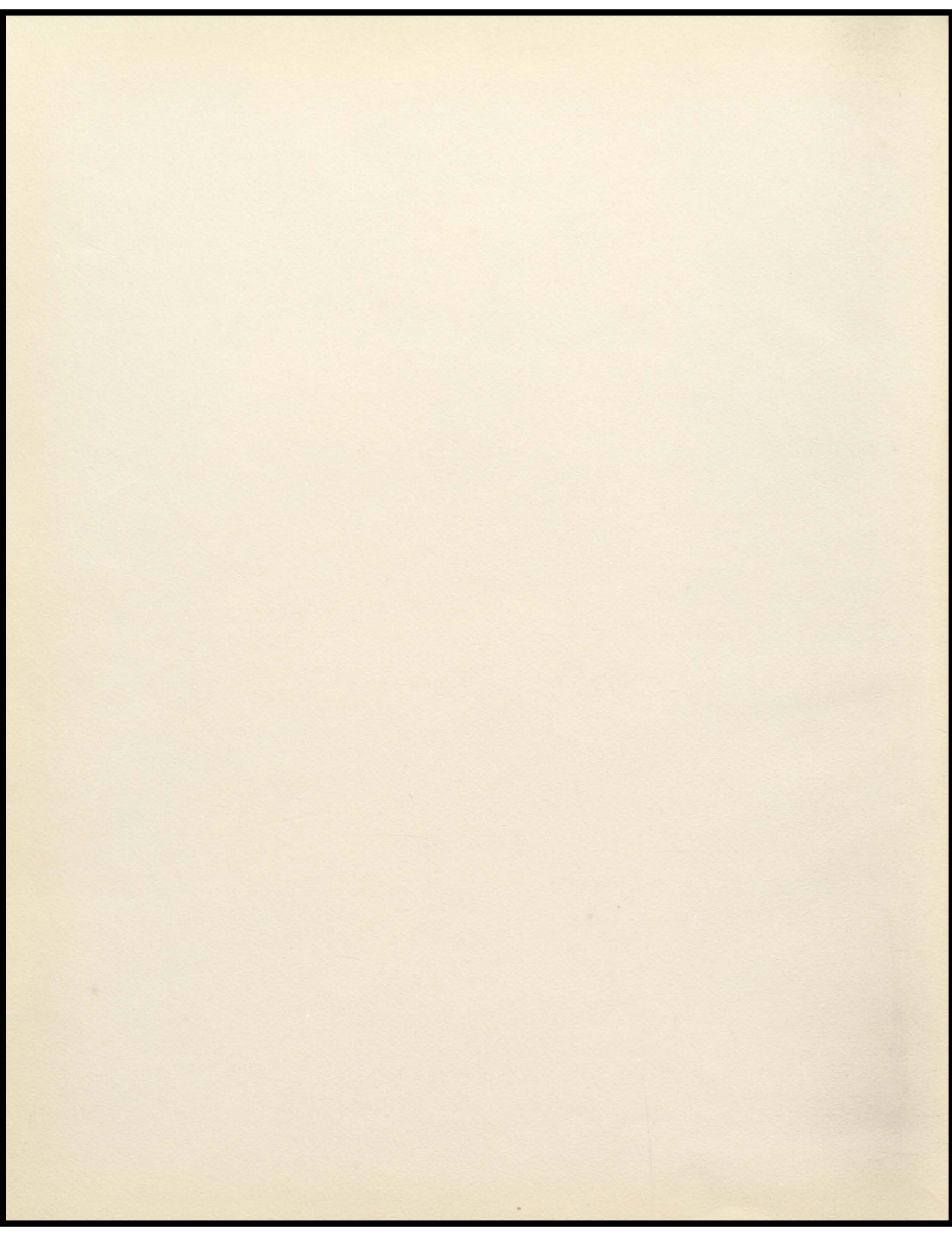



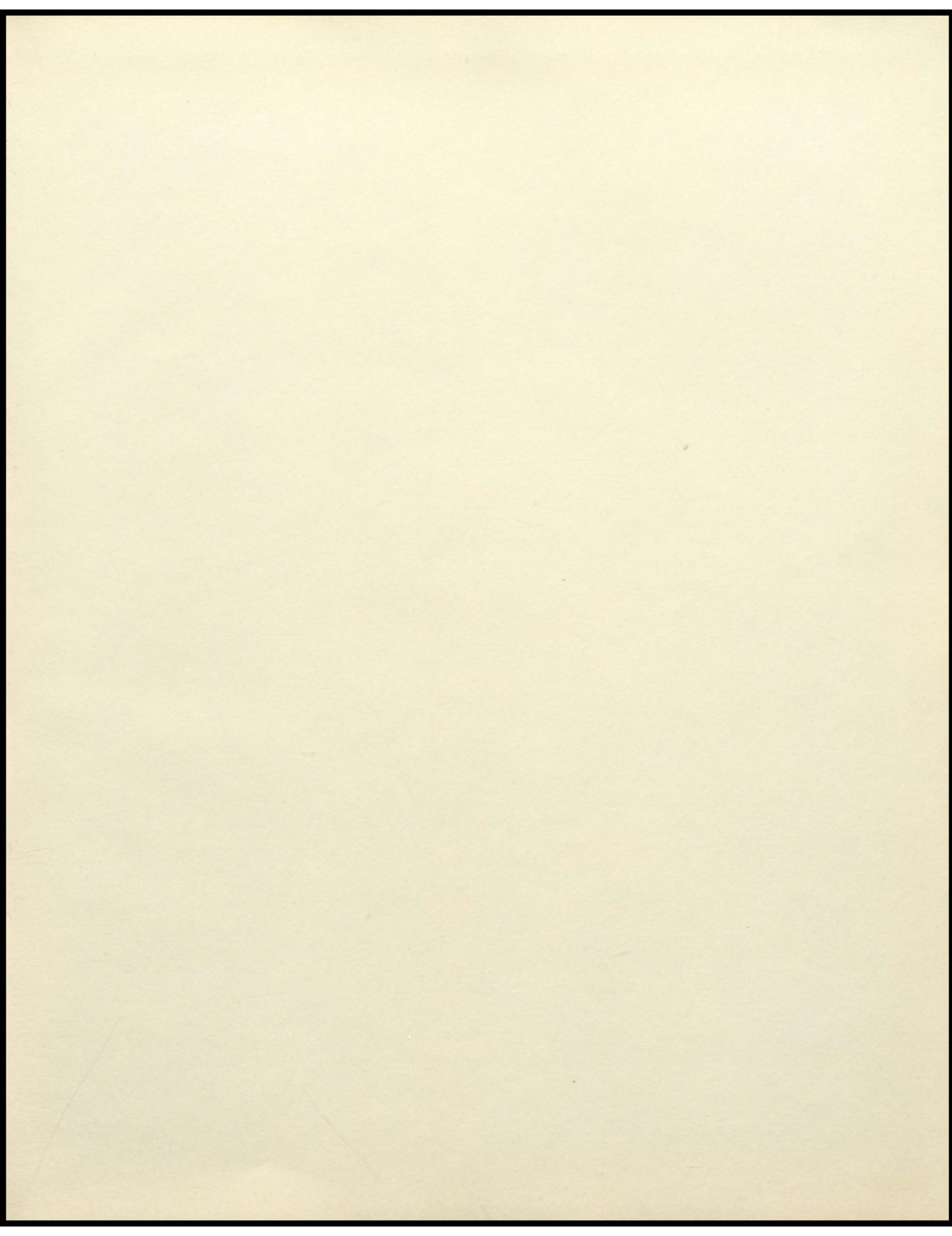



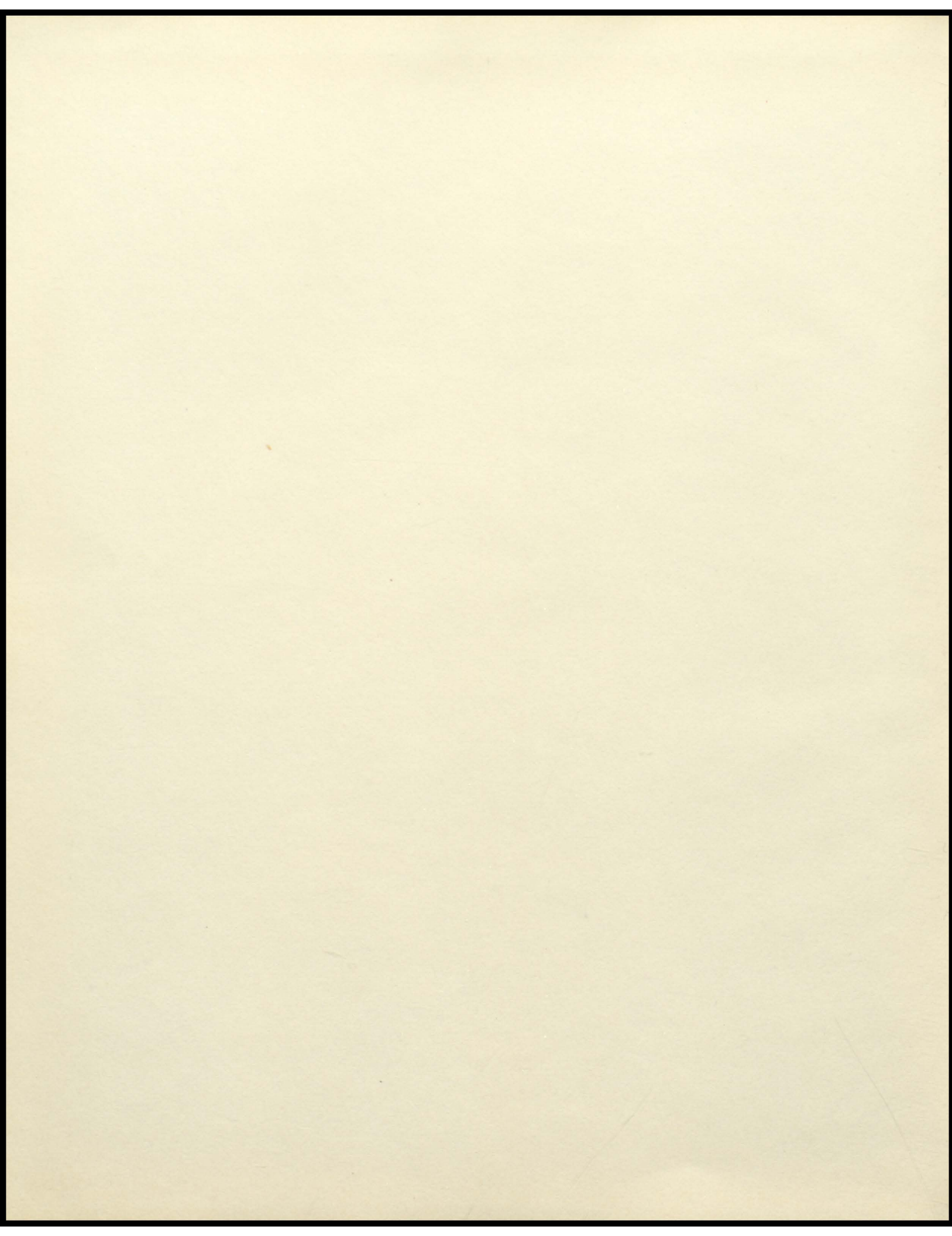



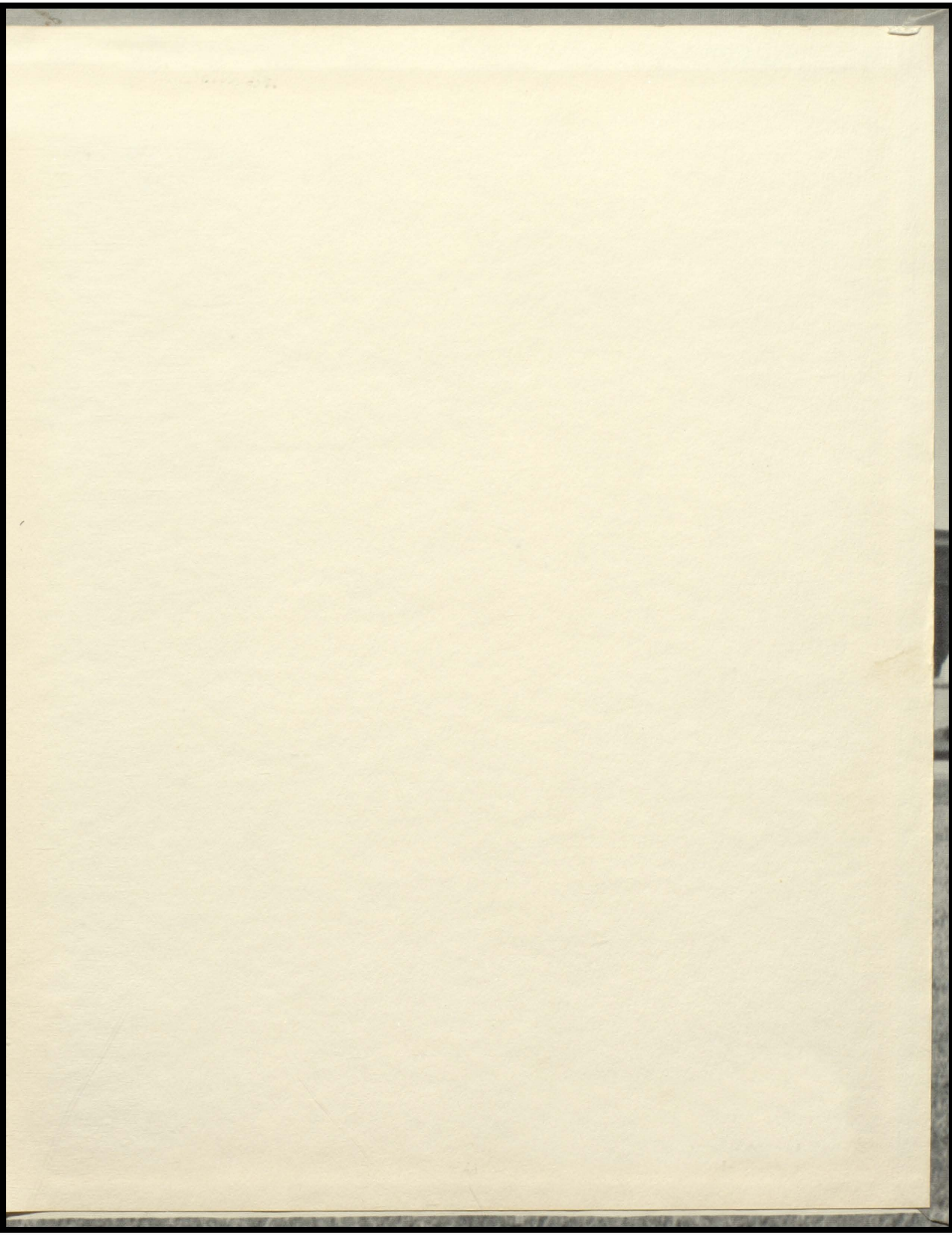





WALSWORTH