

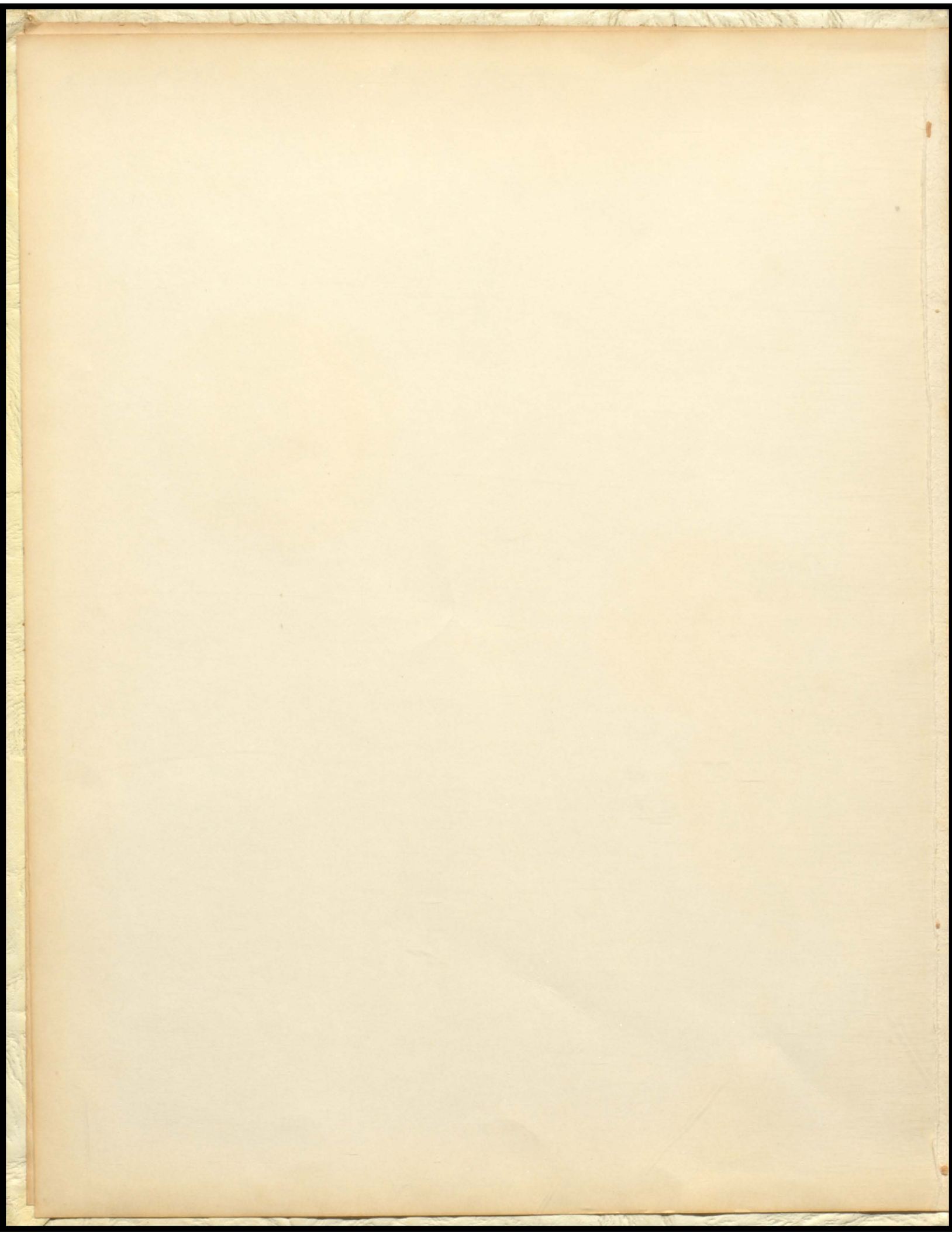

**HELIOSTAT**

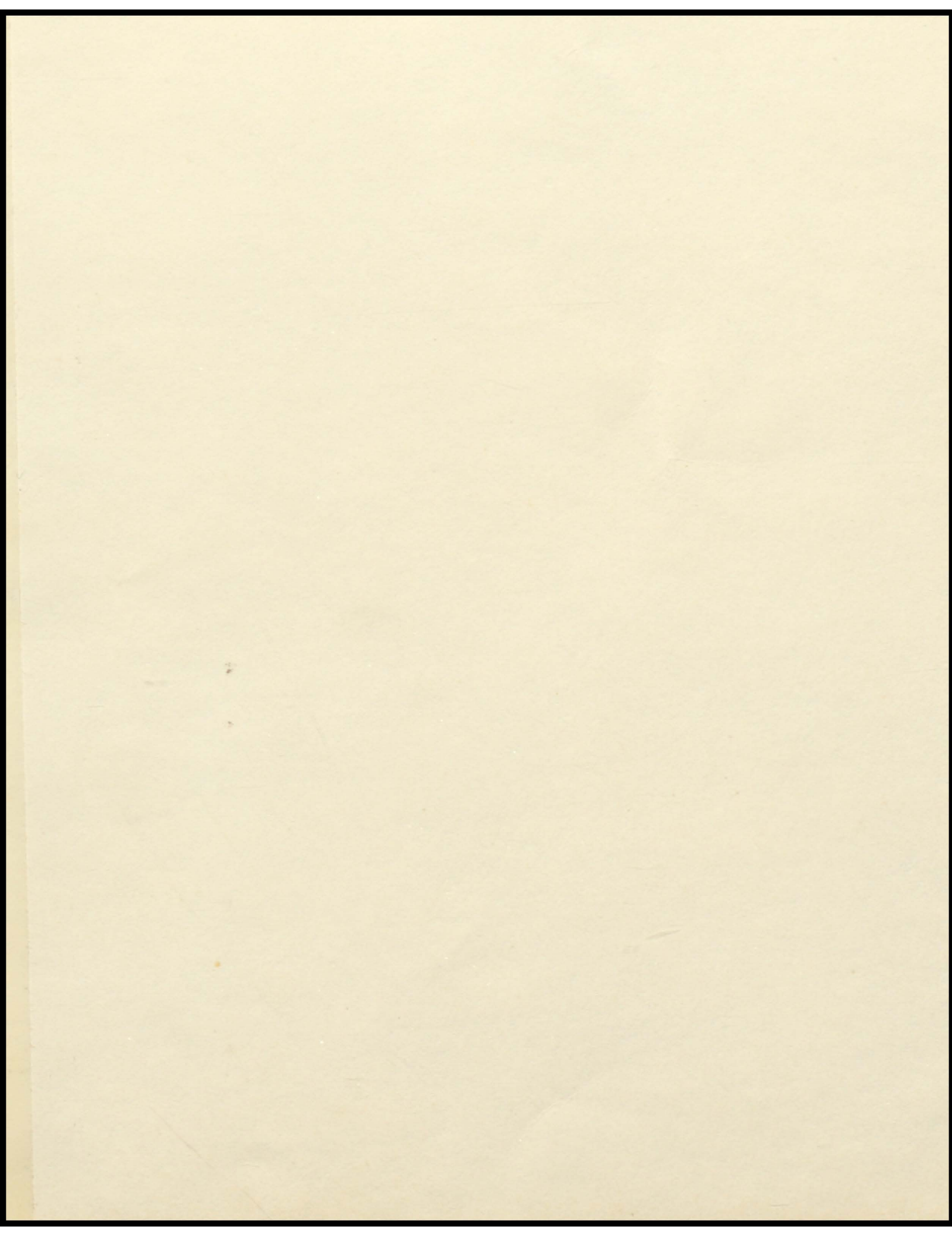

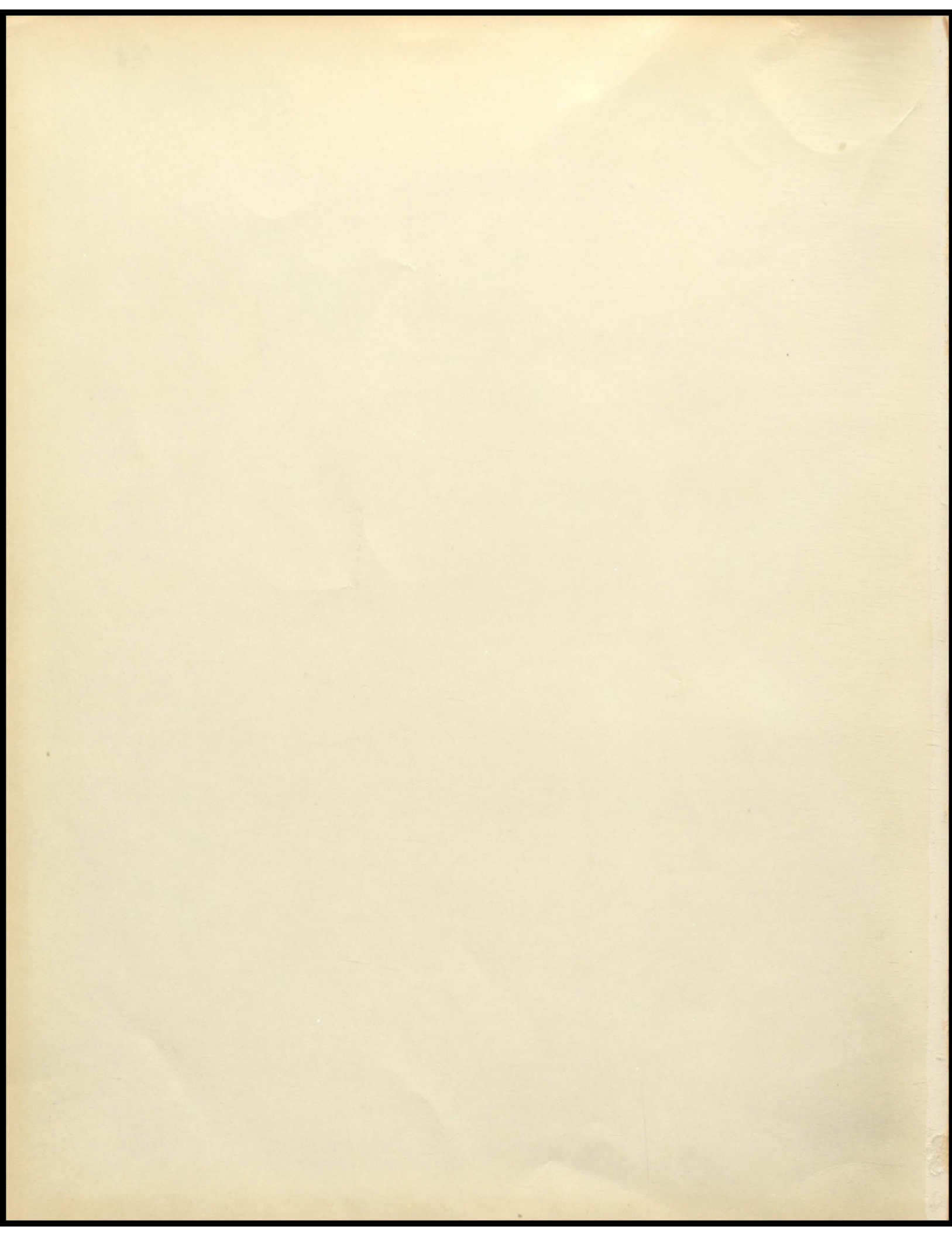



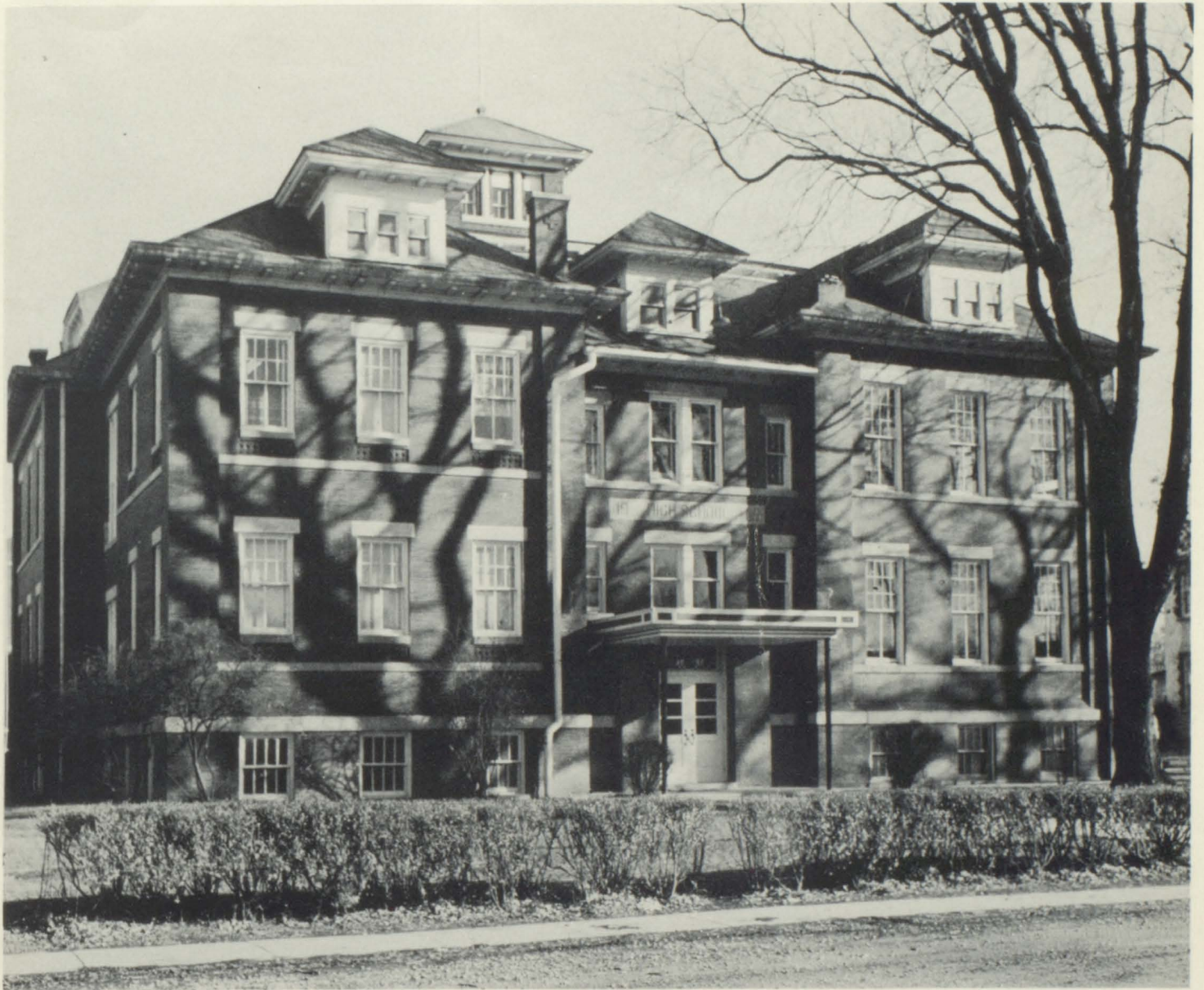

## THE SENIOR CLASS

TAKES GREAT PLEASURE IN PRESENTING TO YOU YOUR

1955-1956 HELIOSTAT



We the Seniors of 1956 dedicate this year's Heliostat to Coach Adkins. In behalf of the senior class, and all the students of Centralia High School, we sincerely wish to express our appreciation for the outstanding work you have done, especially in promoting the school's athletic program. We wish you the very best of luck and success in the future years.



### School Board

Mr. Hulen, Mr. Angell, Mr. March, Mr. Williams, Mr. Miller, Mr. Davenport, Mr. Mackey, Mr. Hough

SPONSORED BY WILSON DRUG CO. AND THOMAS LUMBER COMPANY



MR. CLARENCE W. MACKEY, SUPERINTENDENT AND MRS. DOROTHY SMITH, SECRETARY



### Faculty

FIRST ROW: Left to Right; Mrs. Norma Grove, Home Economics; Mr. Kenneth Lewis, Vocational Agriculture; Mr. George Gillette, Citizenship and English I & II; Mr. John Adkins, Coach and Physical Education; Mrs. L. R. Houston, Commerce.

SECOND ROW: Mr. Raymond Walsh, Industrial Arts and Drivers Training; Mrs. Eutopia Bailey, Junior High; Mrs. Edith Kerr, Librarian and Latin; Miss Joan Hall, English III & IV and Speech; Mrs. Frances Olson, Vocal Music; Mrs. Lavinia Asbury, Junior High.

THIRD ROW: Mr. John Brubaker, Social Studies; Mr. Tuel Cole, Science; Mr. Robert Johnson, Assistant Coach and Junior High; Mr. V. J. Olson, Mathematics; Mr. A. H. Kerr, Principall. NOT SHOWN: Mrs. Evelyn Switzer, Art.

SPONSORED BY  
PALMER AND ELLIS REAL ESTATE AND INSURANCE  
AND BECKMAN CHEVROLET CO.





## Annual Staff

FIRST ROW: Left to Right;

Roger McCoy . . . . .	Sports
Roy Brown . . . . .	Pictures
Betty Burson . . . . .	Assistant Business Manager
Micca Overton . . . . .	Editor
Grace Eaton . . . . .	Assistant Editor
Clark Hunter . . . . .	Sports
Charles Stone . . . . .	Humor Page
Buddy Angell (not pictured) . . . . .	Sports
Bob Mow (not pictured) . . . . .	Advertisement

SECOND ROW: Left to Right;

Mrs. Houston . . . . .	Annual Sponsor
Bill Doss . . . . .	Typist
Ray Beasley . . . . .	Special Events
Frank England . . . . .	Sports
Jane Peacock . . . . .	Dedication
Betty Greene . . . . .	Advertisement
Marion Jesse . . . . .	Typist
Shirley Reeves . . . . .	Assistant Dedication
Anna Dowell . . . . .	Business Manager



**Heliostat King and Queen**

MISS JANE PEACOCK AND FRANK ENGLAND

# SENIORS

WAYNE BERCK

F.F.A. 2, Class Officer Vice-President 2, President 4, Football 1, 2, 3, 4, Lettered 2, 3, 4, Track 1, 2, 3, 4, Lettered 3, 4, C. Club 1, 2, 3, 4, Senior Play 4.



GRACE EATON

F.H.A. 1, 2, 3, 4, Secretary 4, Class Officer Treasurer 2, Vice-President 4, Pep Club 1, 2, 3, 4, Treasurer 3, Glee Club 1, Hope Medal 2, Senior Play 4, Homecoming Attendant 2, 4, Beauty Pageant 1, 2, 3, 4.

BUDDY ANGELL

F.F.A. 1, 2, 3, 4, Treasurer 4, Class Officer, President 1, Treasurer 4, Football 1, 2, 3, 4, Lettered 2, 3, 4, Basketball 1, 2, 3, 4, Lettered 3, 4, Track 1, 2, 3, 4, Lettered 3, 4, Sophomore Pilgrimage, C. Club, Officer.



MICCA OVERTON

F.H.A. 1, 2, 3, 4, Secretary 3, President 4, Class Officer Secretary 4, Girls' State 3, Pep Club 2, 3, 4, Treasurer 4, Glee Club 1, 2, 3, 4, Mixed Chorus 1, 2, 3, Ensemble 1, 2, 3, 4, Senior Play 4, Voice 1, 2, 3, 4, Band 1, 2, 3, 4, Beauty Pageant 2, 3, 4.

LARRY TOWNSEND

Football 1, 2, 3, 4, Track 3, 4, C. Club 1, 2, 3, 4.



BETTY JO GREENE

F.H.A. 1, 2, 3, 4, Pep Club 1, 2, 3, 4, Glee Club 1, Band 1, 2, 3, 4, Beauty Pageant 1, 2, 3, 4.

FRANK ENGLAND

F.F.A. 1, 2, 3, 4, President 4, Football 1, 2, 3, 4, Co-Captain 4, Track 1, 2, 3, 4, Boys' State Alternate, C. Club 1, 2, 3, 4, Secretary-Treasurer 4, Ag. Play 1, 2, Senior Play 4.



JANE CAROL PEACOCK

Pep Club 1, 2, 3, 4, President 4, Ag. Plays 2, Senior Play 4, Homecoming Queen 3, Beauty Pageant 1, 2, 3, 4.

ANNA RUTH DOWELL  
 F. H. A. 1, 2, 3, 4, Class Officer Treasurer 1, Pep Club 1, 2, 3, 4, Glee Club 1, Ag. Plays 2, Senior Play 4, Homecoming Attendant 1, Beauty Pageant 1, 2, 3, 4.



PATTY ROTH  
 F. H. A. 1, 2, 3, 4, Pep Club 4, Glee Club 1, Beauty Pageant 4, Homemaker Award 4, Band 2.

CLARK HUNTER  
 F. F. A. 2, 3, 4, Barnwarming King 2, Football 2, 3, 4, Lettered 2, 3, 4, Captain 4, Basketball 2, 3, 4, Lettered 3, 4, Track 2, 3, 4, Lettered 2, 3, 4, Hope Medal 2, C. Club 2, 3, 4, Vice-President 4.



DONNA RUTH MARCH  
 F. H. A. 1, 2, 3, 4, Glee Club 1, Pep Club 1, 2, 3, 4, Senior Play 4, Beauty Pageant 3, 4.

BILL DOSS  
 Class Officer Vice-President 3, Student State Senate.

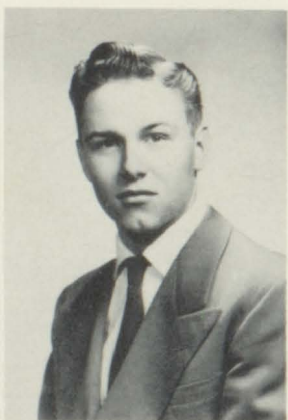

ELIZABETH JEAN BURSON  
 F. H. A. 2, 3, 4, Officer 3, 4, Pep Club 2, 3, 4, Ag. Play 2, Glee Club 1, 2, 3, 4, Ensemble 3, 4, Voice-rating II, 3, Hope Medal 4, Beauty Pageant 2, 3, 4, Senior Play 4.

GEORGIA SHELDEN  
 F. H. A. 1, 2, 3, Pep Club 1, 2, 3, Glee Club 1, 2, 3, 4.



JACQUELINE L. SPAULDIN  
 F. H. A. 1, 2, 3, Glee Club 1, 2, 3, 4, Ensembles 4.

ROGER McCOY  
 Class Officer President 2, Football 1,  
 2, 3, 4, Lettered 2, 3, 4, Basketball 1,  
 3, 4, Lettered 4, Track 1, 2, 3, 4, Let-  
 tered 1, 2, 3, 4, C. Club 1, 2, 3, 4.



GLEND A MACK EY  
 F. H. A. 2, 3, 4, Officer 2, 3, 4, Girls'  
 State 3, Pep Club 1, 2, 3, 4, Vice-Pres-  
 ident 4, Glee Club 1, 2, 3, 4, Mixed  
 Chorus 2, Ensembles 2, 3, 4, Ag. Plays  
 2, Senior Play 4, Beauty Pageant 1, 2,  
 3, 4, Barnwarming Attendant 2, 3, Voi-  
 ce 4.

ROSE MARIE HARTGROVE  
 F. H. A. 1, Glee Club 1, 2, 3, 4, Stu-  
 dent State Senate 4.



MARTHA LONG  
 F. H. A. 2, 3, 4, Officer 4, Girls' State  
 Alternate 3, Glee Club 1, 2, 3, 4, Hope  
 Medal 3, Ensembles 4.

RAYMOND SEWELL  
 Football 1, 2, 3, 4, Basketball 1, 2, 3,  
 4, Track 1, Boys' State 3, C. Club 1,  
 2, 3, 4.



MYRTLE DAVIS  
 F. H. A. 2, 3, 4, Pep Club 2, 3, 4, Glee  
 Club 1, 2.

FRANK BRANHAM  
 Track 1, C. Club 1, Senior Play 4.



JOHNNIE RAY WOOLFOLK  
 Basketball Manager 1, 3, Track 4, Se-  
 nior Play 4.

RAY BEASLEY  
 F.F.A. 1, 2, 3, 4, Barnwarming King 4,  
 Football 1, 2, 3, 4, Lettered 2, 3, 4, Tr-  
 ack 1, 2, 3, 4, C. Club 1, 2, 3, 4.



ARLENE SCHNELLER  
 Basketball 1, 2, Glee Club 1, 2, Mix-  
 ed Chorus 1. (Iowa)



ELLA MARIE DOLLENS  
 F.H.A. 2, 3, Class Secretary 2, Ag.  
 Plays 2, Hope Medal 1, Senior Play  
 4, Beauty Pageant 3, Pep Club 2, 3,  
 Girls' State Alternate.



EARLENE SELBY  
 F.H.A. 2, 3, 4, Treasurer 4, Glee Cl-  
 ub 1, 2, 3, 4, Pep Club 2, 3, 4, Ensemb-  
 le 4, Beauty Pageant 1, 2, 3.



JAMES DURHAM  
 Football 1, 2, 3, 4, Basketball 1, 2, 3,  
 4, Track 1, 2, C. Club 1, 2, 3, 4.



MARION JESSE  
 F.H.A. 2, 3, 4, Pep Club 1, 2, 3, 4, Gl-  
 ee Club 1, 2.



GERALD ATKINSON  
 F.F.A. 1, 2, 3, 4, Track 1.



MARY WHEAT  
 F.H.A. 2, 3, 4, Band 1, 2, 3, 4.



ROY BROWN  
Track 1, 2, 3, 4, Lettered 2, 3, 4, C.  
Club 1, 2, 3, 4.



BONNIE SHIELDS  
F.H.A. 1, 2, 3, Pep Club 1, 2, 3, 4, Gl-  
ee Club 1, 2, 3, 4.



TOM FADLER  
Football 1, 2, 3, 4, Lettered 4, Bas-  
ketball 1, C. Club 1, 2, 3, 4.



JACKIE REAMS  
F.H.A. 2, 3, 4, Officer 3, Beauty Pa-  
geant 2, 3, Pep Club 2, 3, 4, Glee Cl-  
ub 2, 3, 4.



BILL BOTKIN  
Basketball 3, Track 1, C. Club 1, 2,  
3, 4, Brass Sextet 2, 3, 4, Band 1, 2,  
3, 4, Vice-President 4, Senior Play 4.



BOB MOW  
Class Officer Treasurer 3, Basketball  
3, Track 1, 2, 3, 4, Boys' State 3, Hope  
Medal 1, Mixed Chorus 2, C. Club 1,  
2, 3, 4, Senior Play 4, Band 1, 2, 3, 4,  
President 4, Student Conductor 1, 2, 3, 4.



ROY RECKER  
F.H.A. 1, 2, Football 1, 2, 3, 4, Let-  
tered 4, Track 1, Senior Play 4.



CHARLES STONE  
F.F.A. 1, Football 2, 3, 4, Lettered 4,  
Basketball 1, C. Club 1, 2, 3, 4, Class  
Secretary 3, Class President 2, Ag.  
Play 1, Student State Senate 1.



JOE ECKLEY  
F.F.A. 1, 2, 3, 4, Vice-President 4,  
Basketball 1, Track 1, 2, 3, 4.



SHIRLEY REEVES  
F.H.A. 2, 3, 4, Pep Club 2, 3, 4, Glee Club 1, 2, 3, 4.



BARBARA HUFFEY  
Glee Club 1.



BEVERLY BISE  
F.H.A. 3, 4, Pep Club 4.



VERDELL SHIRE



PHYLLIS GROVES  
F.H.A. 1, 2, 3, Glee Club 1, 2, 3, 4.



MARVA WHITE  
F.H.A. 2, 3, 4, Pep Club 1, 2,  
3, 4, Glee Club 1, Senior Play  
4, Beauty Pageant 1, 2, 3, 4.



LOIS RASMUSSEN  
F.H.A. 4, Glee Club 1, 2, 3, 4.



NADA GIBSON  
Pep Club 1, 2, Glee Club 1, 2, 3, 4.







## SENIOR CLASS

FIRST ROW: Left to Right; Micca Overton, Secretary; Wayne Berck, President; Grace Eaton, Vice-President; Buddy Angell, Treasurer.

SECOND ROW: Beverly Bise, Patty Roth, Arlene Schneller, Ella Dollens, Betty Jean Burson, Anna Ruth Dowell, Donna Ruth March, Mary Wheat.

THIRD ROW: Shirley Reeves, Georgia Shelden, Glenda Mackey, Martha Long, Betty Jo Greene, Bonnie Shields, Jackie Reams, Earlene Selby, Jackie Spauldin, Jane Peacock, Rose Marie Hartgrove, Marion Jesse, Nada Gibson, Phyllis Groves.

FOURTH ROW: Buddy Davenport, Clark Hunter, Frankie Branham, Bill Botkin, Verdell Shire, Roger McCoy, Barbara Huffey, Lois Rasmussen, Myrtle Davis.

FIFTH ROW: Dickie Hamilton, Joe Eckley, Roy Brown, Roy Recker, Richard Raleigh, Larry Townsend, Johnny Woolfolk, Jimmy Durham, Ray Beasely.

SIXTH ROW: Bill Doss, Milton Greenwood, Melvin Greenwood, Gerald Adkinson, Tom Fadler, Charles Stone, Raymond Sewell.

NOT PICTURED: Robert Mow, Marva White, Frank England and Joan Ball.



## JUNIOR CLASS

FIRST ROW: Left to Right; Alfred Powell, Treasurer; Caryl Abendshien, President; Sidney Hubbard, Secretary.

SECOND ROW: John Sanders, Jacquie Curtwright, Sherry Wilson, Barbara Trussell, Dorchy McGlamery, Dorothy Atterberry, Kay Miller, James Spry.

THIRD ROW: Sandra Mortimer, Rosalee Decker, Beulah Mathews, Kathleen Carter, Janice Secrist, Shirley Carr, Barbara Eckley, Ruthanne Pratt, Patty Hughes, Gerald Mayes, Bob Davidson.

FOURTH ROW: Barbara Schneller, Jean O'Brien, Teresa Walstead, Dale Smoot, John Riechers, Eddie Redington, Richard Crigler, Lannie Patton, Jerry Truby, Lynn Overton, Roy Barnes.

FIFTH ROW: Bill McCubbin, Nadene Mathews, Shirley Wilkerson, Garland Wyatt, John Zaring, Jerry Bonney, Ronald Ball, Ben Dailing, Vernon Yager, Westley Pulis, Donald Jennings.

NOT PICTURED Tommy Courton, Vice-President; Ronald Pemberton, Lois Harlow, Judy Hillman, Louis Jesse, Betty Mason, and Leona Mae March.



## SOPHOMORE CLASS

FIRST ROW: Left to Right; Gary Stowers, Vice-President; Barbara Adkisson, Secretary; Areta England, Treasurer; Larry Megown, President.

SECOND ROW: Miller Owens, Beverly Miller, Joyce Smith, Shirley Kysar, Rosalie Walstead, Anna Gibson, Odessa Bonaparte, Virginia Stanford, Don Carl Bowman, Jon Trumble, Mary Patton, Virginia Dollens, Delores Botkin, Beverly Decker, Rosemary Angell, Billy Earl Forrest, Bill Bagley.

THIRD ROW: Edward Roth, Jackie Davenport, Jim Hudson, Jerry Burson, Allan Zaring, Bud Johnston, Neal Hartmann, Roy Cable, Elmo Reams, Keith Davis, Ray Cable, Henry Ellis, Johnny Bowers, Don Carey, Allen Harper, John Allan Williams, Bill Herbert, Edward Owings.

FOURTH ROW: Jim Cottingham, Eddie Gladney, Don Toalson, Howard Jackson, Anna Woolfolk, Carol Ammann, Carol Bonaparte, Thelma Huffey, Janet Bonney, Jean Burks, Mary Groves, Hattie Meeks, Kay Winterhalter, Jean Reeves, Janice Curry, Sharon Jennings, Carol Smith, Joyce Peck, Mary Ann Stephens, Robert Jerman, Tom Travis.



## FRESHMAN CLASS

FIRST ROW: Left to Right; J. R. Yager, Allen Potts, Glenn Harrison, Johnny Stone, Terry Mansfield, Orville Stone, Secretary-Treasurer; Herbert Baker, President; Donnie Decker, Vice-President; MarKay Bebemeyer, Judy Hough, Carolyn Carr, Ann Donnohue, Ruth Hartgrove, Kathy Atkinson, Isabelle Dailing, Ana Given.

SECOND ROW: George Pemberton, Marcia McDonald, Kay McDonald, Judy Martin, Karen Smith, Sue Sims, Sharon Ogle, Edwin Hibbs, David Drew, Gary White, Wyvetta Ball, Judy Bowman, Shirley Kilbourn, Pat Beasley, Delores Anderson, Lillian Salmons, Brenda Bise.

THIRD ROW: Donald Isgrig, John Cottrill, Ronald Adkisson, Bill Chase, Earnest Turner, Gene McCubbin, Mary Fenner, Norma Hulén, Virginia McCubbin, Jerry Dubes, Larry Beasley, Judy Goe, Marilyn Berry, Billie Eaton, Mary Faddler, Karen Marshall, Gayle Williams, Carolyn Beamer, Janet Fulton.

FOURTH ROW: Kenny Cox, Carl Jackson, Bob Miller, Eugene Harlow, Bill Riecheas, John Rexroat, Roy Yager, Howard Smoot, Jerry Burson, Tommy Raleigh, Pete Brown, LeRoy McCubbin, Jackie Marshall, Gerald Secrists, Donna Colvin, Mary Dudley, Bonnie Wilkerson, Delmyra Durham.



### Eighth Grade Class

FIRST ROW: Left to Right; Doris Gibson, Marion Hayden, Craig Curtright, John Mow, Reporter, James Fike, Vice-President, Gary Long, President, Leroy Sexton, Donnie Bagley, Jerry Cotton, David Fadler, Sandra Burson. SECOND ROW: Alice Williams, Eldon Harper, Tommy Patton, Ralph Hutchens, Harold Reams, Richard McCubbin, Billy Wisdom, Friend Overton, Jerry Travis, Lyle Triebwasser. THIRD ROW: Elizabeth Groves, Doris Bonaparte, Thelma Williams, Carolyn Townsend, Barbara Kotowicz, Treasurer, Nancy Soladin, Lorene Alexander, Lola Ward, Ruth Haverstick, Sandra Gibbons, Delores Burson, Gayle Houston. FOURTH ROW: Mary Hockman, Milton Carter, James Mason, Larry Reeves, Charles Munford, Kenneth Swanson, Howard Wills, John Wheeler, James Chase, Judy Wyatt, Phyllis Schneller. NOT PICTURED: Etta Sue Drew, Gary Hoffman, Harold Nowlin.



### Seventh Grade Class

FIRST ROW: Left to Right; Frances Willis, Charlene Myers, Kathy McMahon, Dianne Schindler, Vice-President, Mike Curtright, Beverly Buck, Mary March, Anna Wills, Barbara Miller, Betty Pegg, Phyllis Mackie. SECOND ROW: Marjorie Stephens, Vicki Boyd, Mary Lee Liming, Secretary, Linda Wheeler, Dollie Groves, Monica Sperr, Cheryl Wisdom, Georgia Tuttle, Barbara Eaton, Marilyn McKenzie, Treasurer; Larry Quisenberry. THIRD ROW: Donald Williams, Mac Gibbons, Nancy Woolfolk, Jeane Stanford, Phyllis Reams, Ruth Baldwin, Caye Hartley, Mary Jane Zaring, Lynda Mason, Evelyn March, John Carlin, Dickie Thompson, William Cook, Henry Tucker. FOURTH ROW: Marvin Rodgers, Bobby Decker, Artie Decker, President, Jimmy Branham, Raymond Dawson, Charles Adams, Lonnie Reeves, Phil Smith, Gary Rowlen, Robert Silvers, Bob Abendshein, Scott Summerfield, Glenn Jesse, Donald Hopper. FIFTH ROW: Gerald Vanskike, Gary Rohr, Paul LaChance, John Sydow, Bobby Johnson, Ronnie Clark, Bobby Harlow, Paul Roberts, David Campbell, Bobby Hansen, Johnny Wilson, Howard Hockmen. NOT PICTURED: Arnold Peterson, Joyce Winnegar, Vernon Adkisson, Ruby Jones, Max Sweitzer.

## Teachers and Students at Work



## American Problems



## English III

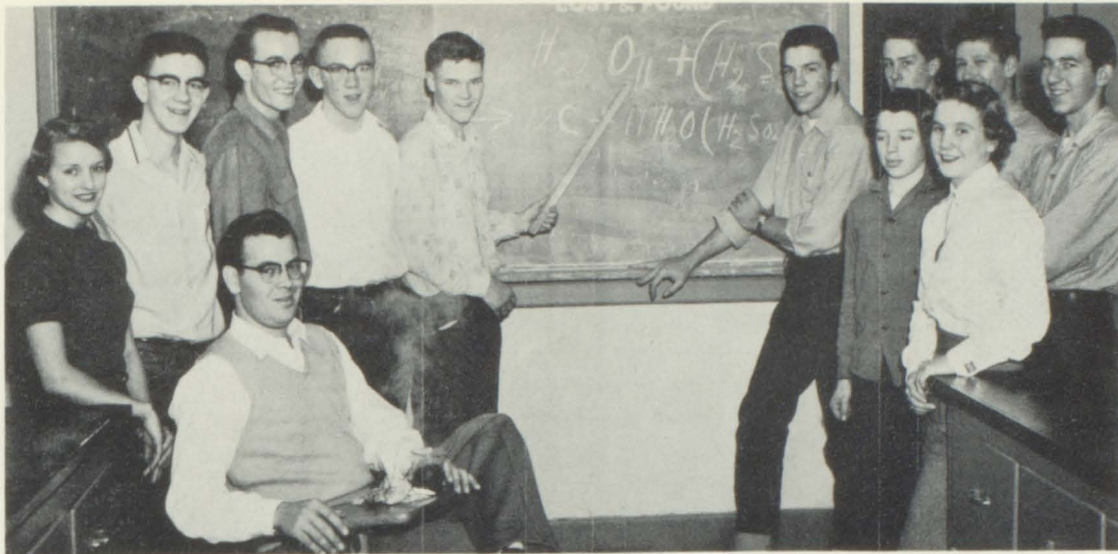

**Chemistry**

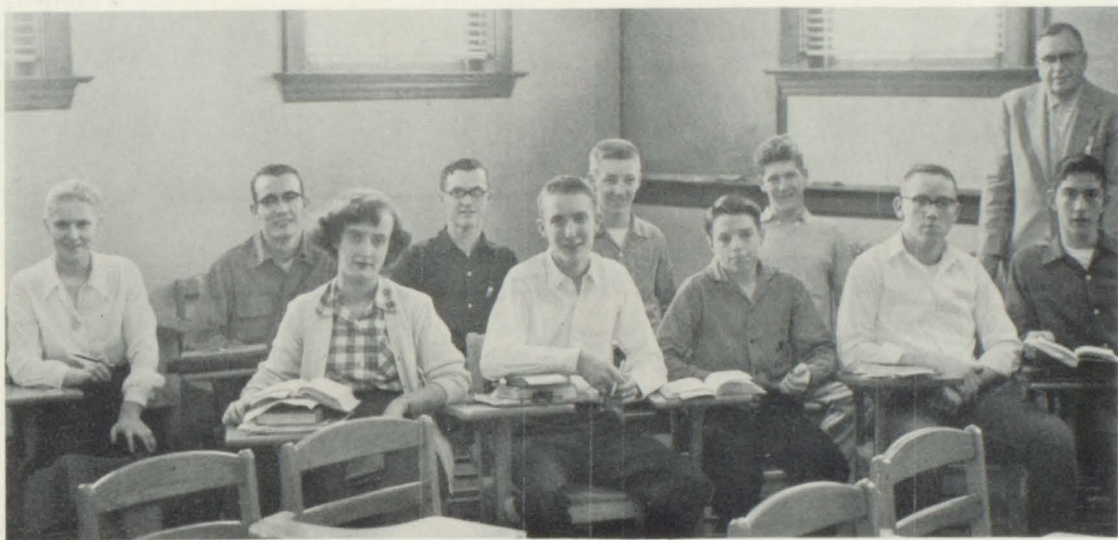

**Algebra II**



**Typing I**



## Mechanical Drawing



## Home Economics III

SPONSORED BY HINSHAW AND ROBERTS GROCERY  
AND LACROSSE LUMBER CO.





BUDDY ANGELL  
Three Year Letterman  
Senior, Quarterback



RAY BEASLEY  
All District Second Team  
Three Year Letterman, Senior Guard



WAYNE BERCK  
Three Year Letterman  
Senior, Halfback



CLARK HUNTER  
Co-Captain  
All District Second Team  
Three Year Letterman  
Senior, Halfback



FRANK ENGLAND  
Co-Captain  
All District Second Team  
Three Year Letterman  
Senior, Center



ROGER McCOY  
All District Team  
All State Team  
All American Honorable Mention  
Three Year Letterman  
Senior, Fullback



RAYMOND SEWELL  
Two Year Letterman  
Senior, End



JAMES SPRY  
All District Honorable Mention  
Two Year Letterman  
Junior, Tackle



LARRY TOWNSEND  
Two Year Letterman  
Senior, Guard



ROY BARNES  
Two Year Letterman  
Junior, Tackle



TOMMY COURETON  
Two Year Letterman  
Junior, End

## Centralia High School First Football Team - 1931.

POSITION

Coach	J. Truston McArtor	530 Lilac, Webster Groves	St. Louis, Mo.
QB	Charles B. Cox	421 S. Jefferson Street	Centralia, Mo.
HB	Frank Carpenter (Captain)		St. Clair, Mo.
HB	Paul D. Sturgeon	444 S. Coulter Street	Centralia, Mo.
HB	Howard (Sug) Sturgeon	1671 S. Pearl Street	Denver 10, Col.
HB	Richard Carpenter	317 Patawatomie	Royal Oak, Mich.
HB	Tom Esteppe	3031 East 18th Street	Tucson, Arizona
FB	Paul Colbert	R.F.D.	Havana, Illinois
FB	Carl S. Hulen, VDM		Columbia, Mo.
FB	*Tom Kersey		
E	J. W. Stone	S. Jefferson Street	Centralia, Mo.
E	J. C. Blanton	911 Country Side Drive	Wheaton, Ill.
E	Jim Light	1503 East Roosevelt	Phoenix, Arizona
T	Robert Baker	R.F.D.	Mexico, Mo.
T	Roy Masterson	2531-C 16th Street	Bakersfield, Calif.
T	Charles Whitmire	40 Winfield	San Francisco, Calif.
G	Earl Vanderpool		Maringo, Indiana
G	John M. Edwards	1006 West Davis St.	Fayette, Mo.
G	Philip A. Grimes	R.F.D. #1	Brown Station, Mo.
G	Richard Kanatzer	8939 Santa Clara Drive	Dallas, Texas
G	*Stanley Botkin		
C	Ellsworth Miller		
C	Charles P. Atkins	407 S. Jefferson Street	Centralia, Mo.
	(*) Deceased		



### Quint-City Conference Football Champions, Undefeated, 21 Straight Wins 1955 - 1956 Football Squad

FRONT ROW: Left to Right; David Drew, Glen Harrison, Roy Yager, Herbert Baker, Alvin Pemberton, Jerry Burson, Bill Chase, Edwin Hibbs. SECOND ROW: David Courton, Jerry Mayes, Don Decker, Bud Johnson, Allen Zaring, Buddy Adkisson, Orville Stone, Kenny Cox, Neal Hartman. THIRD ROW: Coach Johnson, James Spry, Charles Stone, Ronnie Pemberton, Roger McCoy, Raymond Sewell, Jon Stone, Tom Fadler, Ronnie Crigler, Tom Travis, Gary Stowers, Coach Adkins. FOURTH ROW: Frank England, Roy Barnes, Tom Courton, Wayne Berck, Ray Beasley, Clark Hunter, Roy Recker, James Durham, Larry Townsend, Larry Megown, Buddy Angell.



### Basketball Boys

FRONT ROW: Left to Right; Clark Hunter, Wayne Berck, James Durham, Bill Forrest, Roy Yager, Herbert Baker, Glenn Harrison, Bill Bagley, SECOND ROW: Coach Adkins, Bill Herbert, Tommy Raleigh, Larry Megown, Buddy Angell, Donnie Decker, Bob Jerman, Bob Davidson, Coach Johnson. THIRD ROW: Tommy Travis, James Spry, Roger McCoy, Gary White, Kenny Cox, Roy Barnes, Bob Miller, Jon Stone, Raymond Sewell.

## Centralia High School Football Win - Lost - Tied Record: 1931 - 1955

With LaPlata:	9 Wins- 1939, 41, 42, 50, 51, 52, 53, 54, 55.
*13 Games*	3 Lost- 1936, 37, 40. 1 Tied- 1938.
With Louisiana:	7 Wins- 1944, 46, 47, 50, 53, 54, 55.
*16 Games*	8 Lost- 1931, 32, 33, 34, 35, 48, 49, 52. 1 Tied- 1951.
With Macon:	4 Wins- 1936, 53, 54, 55.
*9 Games*	4 Lost- 1931, 31, 38, 48. 1 Tied- 1937.
With McCooley:	7 Wins- 1947, 50, 51, 52, 53, 54, 55.
*14 Games*	5 Lost- 1941, 45, 46, 47, 48. 2 Tied- 1939, 49.
With Palmyra:	7 Wins- 1942, 45, 46, 47, 53, 54, 55.
*21 Games*	14 Lost- 1932, 34, 36, 37, 38, 39, 40, 41, 44, 48, 49, 50, 51, 52.
With Shelbina:	5 Wins- 1937, 42, 43, 54, 55.
*25 Games*	18 Lost- 1931, 32, 33, 34, 35, 39, 40, 41, 44, 45, 46, 47, 48, 49, 50, 51, 52, 53. 2 Tied- 1936, 38.
***Quint-City Conference Schools Above***	
With Boonville:	9 Wins- 1941, 42, 43, 44, 50, 52, 53, 54, 55.
*13 Games*	4 Lost- 1946, 47, 49, 51.
With Fulton:	2 Wins- 1943, 55.
*15 Games*	11 Lost- 1933, 34, 35, 36, 37, 38, 42, 44, 45, 46, 48. 2 Tied- 1947, 49.
With M. M. A.:	2 Wins- 1954, 55.
*5 Games*	3 Lost- 1932, 33, 42.
With M. S. D.:	9 Wins- 1942, 46, 47, 48, 50, 51, 52, 53, 54.
*12 Games*	3 Lost- 1939, 40, 41.
With Monroe City:	4 Wins- 1933, 36, 39, 40.
*10 Games*	3 Lost- 1932, 34, 37. 3 Tied- 1931, 35, 38.
With Mexico:	1 Win- 1932.
*9 Games*	7 Lost- 1933, 34, 35, 40, 46, 48, 49. 1 Tied- 1947.
With St. Peters:	3 Wins- 1932, 43, 44.
*7 Games*	3 Lost- 1933, 35, 45. - Tied- 1934.
With Moberly:	3 Wins- 1944, 45, 46.
*5 Games*	2 Lost- 1947, 49.
With Columbia:	1 Win- 1943.
*3 Games*	2 Lost- 1938, 44.
With Mercy Academy:	3 Wins- 1950, 52, 53.
*4 Games*	1 Lost- 1951.
With Glasgow:	2 Wins- 1939, 40.
*3 Games*	1 Lost- 1941.
With Slater:	1 Win- 1943.
*3 Games*	2 Lost- 1944, 45.
With Paris:	2 Wins- 1942, 42.
*2 Games* (6 Man)	0 Lost-
With Wellsville:	2 Wins- 1934, 35.
*2 Games*	0 Lost-
With St. Bonaventure:	2 Wins- 1940, 41.
Of Marceline	
*2 Games*	0 Lost-
With Bevier:	0 Wins-
*2 Games*	2 Lost- 1931, 32.
With Marceline:	0 Wins-
*1 Game*	1 Lost- 1939.
With Jefferson City:	0 Wins-
*1 Game*	1 Lost- 1943.
With Boonville Reformatory:	
*1 Game*	1 Lost- 1935

\*198 games played-84 wins-100 lost-14 tied-25 years.

Year	Coach	Ass't Coach	Won	Lost	Tied	Points Against	Points Scored
1951	John V. Adkins	Ed Keen	3	4	1	89	75
1952	John V. Adkins	Ed Keen	5	3	0	72	124
1953	John V. Adkins	Ed Keen	8	1	0	39	199
1954	John V. Adkins	Raymond Reed	9	0	0	57	293
1955	John V. Adkins	Robert Johnson	9	0	0	70	300
		Totals:	31	8	1	327	991
1950	Quint-City Conference Sportsmanship Trophy						1951

COMPLIMENTS OF BEN M. EDWARDS  
Class of 1942



CHARLES ANGELL  
Ledger Land All Star 2nd Team  
Co-Captain, Senior, Guard

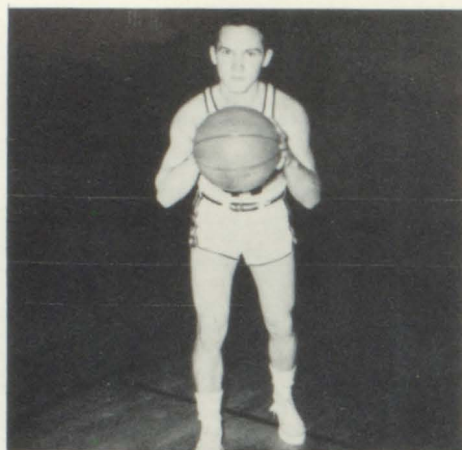

CLARK HUNTER  
Senior, Guard

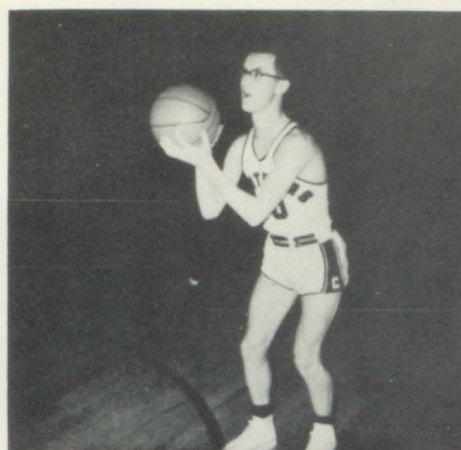

WAYNE BERCK  
Ledger Land All Star 2nd Team  
Co-Captain, Senior, Guard

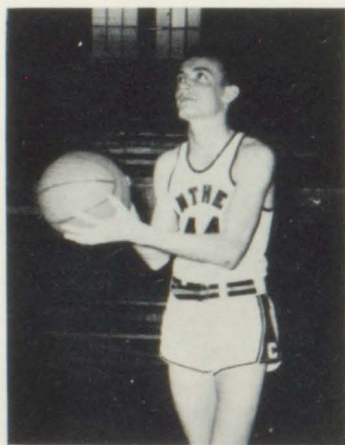

RAYMOND SEWELL  
Ledger Land All Star Honorable Mention  
Senior, Forward

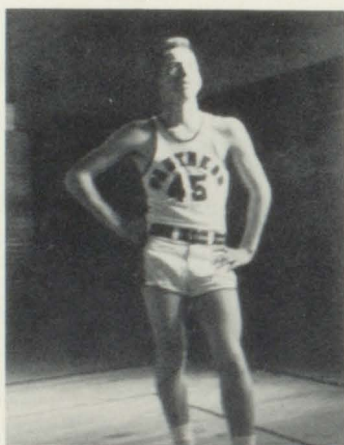

JAMES DURHAM  
Senior, Guard

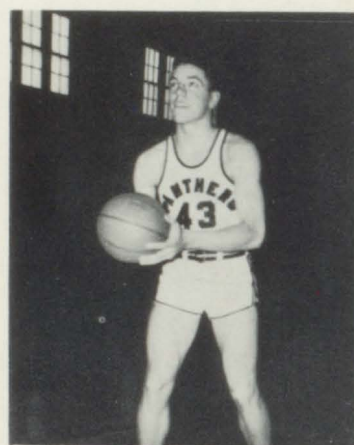

ROGER McCOY  
Senior, Center

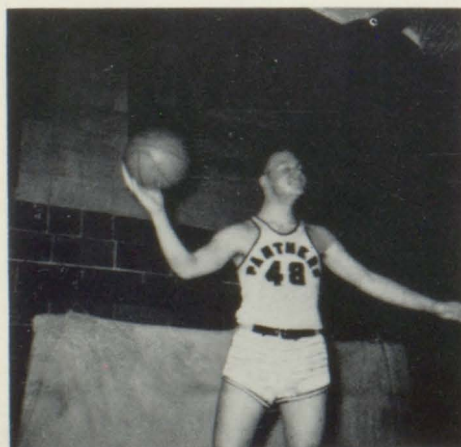

JOHNNY STONE  
Freshman, Center



JAMES SPRY  
Junior, Forward

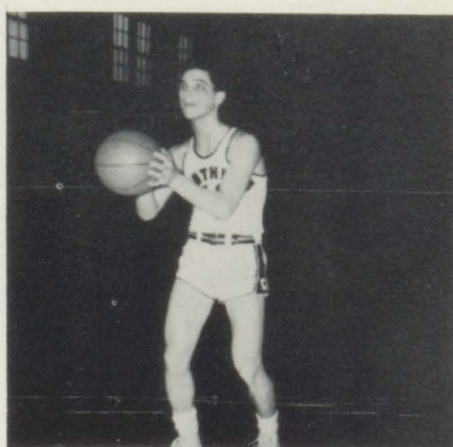

LARRY MEGOWN  
Sophomore, Guard



SHOT PUT  
Townsend, McCoy, Spry  
42.7 distance



HIGH & LOW HURDLE  
Mayes, Brown, Mow  
.16.1 and .22.2 time



MILE RUN  
Ball, Overton, Truby, Williams  
5.02.5 time



880 RELAY  
Brown, Barnes, Dailing, McCoy  
Time 1.39.1



HIGH JUMP  
Megown, Spry, Durham  
Durham 5' 3"



880 Yd.  
Zaring, Angell, Jerman  
Time 2 min. 8.5 sec.



POLE VAULT  
Megown, Williams  
10.4" Height



100 Yd. DASH  
Raleigh, Johnston  
11.2 sec.

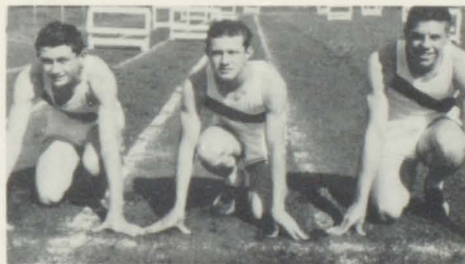

220 & 440 Yd. DASH  
Raleigh, Johnston, McCoy  
220-McCoy 22.8 sec.  
440-McCoy 53.8 sec.



BROAD JUMP  
Brown, Megown, Dailing, Mow  
Megown 19'7"



DISCUS  
McCoy, Berck, Spry  
119.8" distance



MILE RELAY  
Brown, Barnes, Dailing, Johnston

FOURTH STRAIGHT YEAR, QUINT-CITY CONFERENCE TRACK CHAMPIONS, 1955-1956 SQUAD  
FRONT ROW: Left to Right; Townsend, Berck, Johnson, Durham, Williams, Zaring. SECOND ROW: Overton, Jerman, Ball, Truby, Mayes, Raleigh, Courton. THIRD ROW: Angell, Mow, Megown, Spry, Brown, Barnes, McCoy.



**"Pep" Club**



**"C" Club**



**Future Homemakers of America**



**Future Farmers of America**



FRANK ENGLAND



JOE ECKLEY

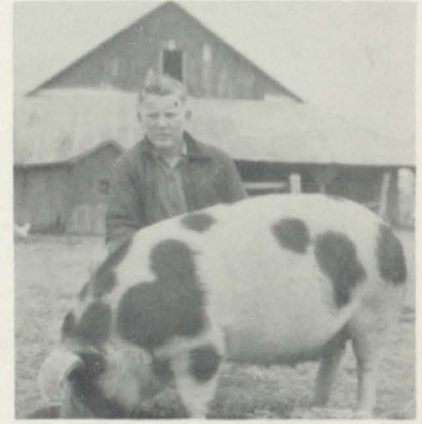

MILLER OWINGS



TEAMS QUALIFYING FOR STATE CONTEST



RONALD BALL

SPONSORED BY  
 KETCHUM'S CENTRALIA FEED & FARM SUPPLY  
 AND PRODUCER'S GRAIN COMPANY





## Glee Club



## Girls' Ensemble

LEFT TO RIGHT: Kay Miller, Betty Jean Burson, Glenda Mackey, Sandra Mortimer, Earlene Selby, Mrs. Olson, Jackie Spauldin, Sharon Jennings, Micca Overton, Caryl Abendshien, Carol Smith, Martha Long.



The Centralia High School Band, under the direction of John M. Gibbons, is a band to be proud of. They have a schedule to follow the same as any other class, and the obligations they must live up to are tremendous. Wherever they go they are not only the personal representatives of C. H. S., but the community and the townspeople as well.

There are 65 members in the band and 5 majorettes with Miss Jacquie Curtwright as drum major.

To start the year the band went to the State Fair at Sedalia, Missouri and marched in the eight-mile opening parade. During the football season they produced many colorful half-time shows, plus leading the Homecoming parade. For the basketball season they did their part by furnishing music during the games. They took part in the Christmas assembly, and in January presented their annual concert. In the latter part of March the band took their annual trip to Kirksville and returned with a II rating.

These works and accomplishments did not go unnoticed. Because of the evident willingness to work and the continuous co-operation, the band is going to represent the Centralia Junior Chamber of Commerce in the National Junior Chamber of Commerce parade in Kansas City in June, 1956.



### Woodwind Quintet

Gail Williams, Gary Long, Micca Overton, Lynn Overton, Betty Jo Greene



### Saxophone Quartet

Jean Stanford, Eddie Gladney, Lyle Triebwasser, Sandra Gibbons

SPONSORED BY EISELE & GREENE BARBER SHOP  
AND WARWICK DEPARTMENT STORE



### Clarinet Quartet

Barbara Adkisson, Delores Botkin, Betty Jo Greene, Micca Overton



### Brass Sextet

Richard Crigler, Bill Botkin, Lynn Overton, J. R. Yager, Tommy Travis, John Mow



### Custodians

MR. ROBERTS AND MR. ALLEN



### School Bus Drivers

MR. J. BRUBAKER, MRS. L. MARKSBURY  
 MR. L. MARKSBURY, MR. H. JESSE  
 MR. J. C. DENTON, MR. E. BATTS



### School Cooks

MRS. REAMS, MRS. HOFFMAN, AND MRS. WOODSON

We, the Senior Class of 1956, want to express to the Parent Teacher Association and the townspeople of Centralia our deepest heartfelt thanks for all the help you have given us all through the years.

Without you there would have been no special activities in which to take part, no earnest support in times of defeat, no words of wisdom and advice to a tired and often bewildered teen-ager.

Through your support you have made it possible for Centralia to have a triple A rating as a school, of which we are very proud. For all these things and many, many more we want to thank you and tell you that we do appreciate everything you have done for us.

1955 - 1956

# Activities



## Homecoming Activities

LEFT TO RIGHT: Roger McCoy, escort to Queen Barbara Adkisson, Wayne Berck escort to attendant Grace Eaton, Larry McGowan escort to attendant Beverly Decker, Buddy Angell escort to attendant Sherry Wilson.



## Beauty Pageant Finalists

LEFT TO RIGHT: Ruth Ann Pratt, Most Beautiful Hair; Jacque Curtright, Poise; Sherry Wilson, Smile; Sharon Jennings, Stature; Ella Dollens (Back of Dorothy) Most Expressive Eyes; Barbara Adkisson, Personality; Beverly Decker, Miss Centralia of 1956; Dorothy McGlamery at the microphone, Miss Centralia of 1955.



SENIOR PLAY--"CHARLEY'S AUNT"



SPONSORED BY YOUNG'S  
STANDARD SERVICE STATION  
AND  
OLLIE'S SHELL  
SERVICE STATION



JUNIOR-SENIOR  
PROM





LITTLE THINGS MEAN A LOT



ARE YOU SATISFIED



SIXTEEN TONS

MOMENTS TO REMEMBER



HARD TO GET

TEENAGE PRAYER



THE GREAT PRETENDER

EVERYBODY GOT A HOME BUT ME



BURN THAT CANDLE

FLOWERS MEANS FORGIVENESS

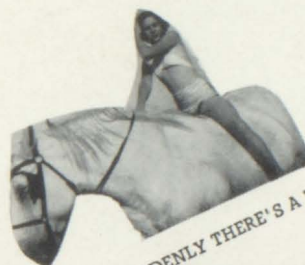

SUDDENLY THERE'S A VALLEY

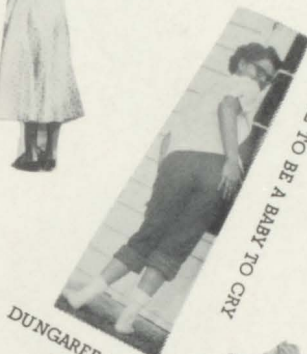

DUNGAREE DOLL

YOU DON'T HAVE TO BE A BABY TO CRY



ONLY YOU



NO NOT MUCH



MEMORIES ARE MADE OF THIS



DREAM

MOSTLY MARTHA



A GOOD MAN IS HARD TO FIND



SEE YA LATER, ALLIGATER



ROCK AROUND THE CLOCK



LOVE AND MARRIAGE



ANGELS IN THE SKY



SEVENTEEN



CATTLE CALL



CRY ME A RIVER



GO ON WITH THE WEDDING



HE



TENDER TRAP



A WOMAN IN LOVE



LEARNING THE BLUES

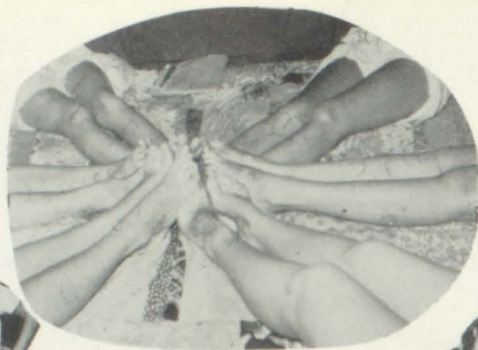



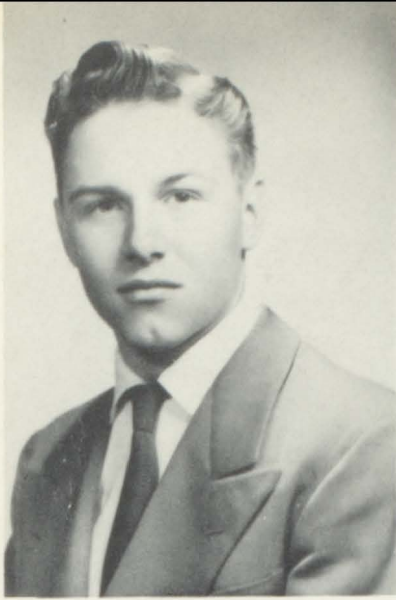

BILL DOSS

## Valedictorian

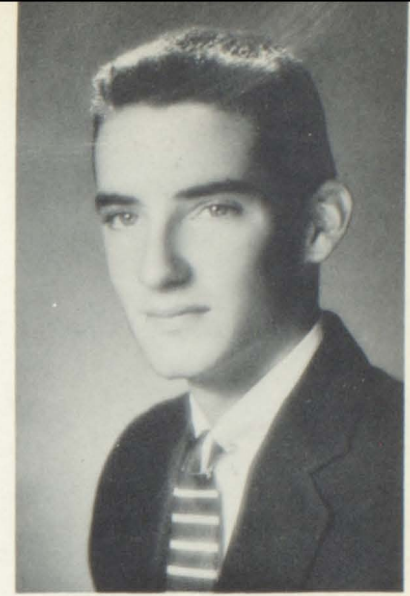

BOB MOW

## Salutatorian

### Class History of 1956

The year 1952 found a green bunch of Freshmen climbing aboard the rocketship C. H. S. "Panther". Our pilot to the first interplanetary stop was Buddy Angell, our co-pilot was Charles Stone, our log-keeper was Micca Overton, and our finances were handled by Anna Ruth Dowell. Our supervisors were Mr. Keen, Mr. Adkins, and Mrs. Groves. The celebrities aboard were Anna Ruth Dowell, Homecoming Attendant, Ella Dollens and Bob Mow, second place winners in the Hope Medal Contest. Thus we reached planet "Sophomore".

In 1953 we again boarded our rocketship as "Silly Sophomores" and headed for our second stop, the half-way point. Our new crew for this journey was pilot, Roger McCoy, co-pilot, Wayne Berck, log-keeper was Ella Dollens, and financial secretary was Grace Eaton. Keeping us in line this time was Mr. and Mrs. Olson and Mr. Adkins. The stars in our ship were Grace Eaton, Homecoming Attendant, Grace Eaton and Clark Hunter, first place winners in the Hope Medal Contest, Joan Gasset was Miss Poise and Ella Dollens was Miss Smile in the Beauty Pageant, and Buddy Angell was Representative to the Sophomore Pilgrimage. And so we reached planet "Junior".

In 1954 we climbed aboard the rocketship for the third leg of our journey as "Jolly Juniors". Our new crew consisted of pilot, Clark Hunter, his co-pilot was Bill Doss, log-keeper was Charles Stone, and financial secretary was Bob Mow. The supervisors were Mrs. Switzer, Mrs. Gilette, Mr. Maupin, and Mr. Lewis. The celebrities aboard were Martha Long, Representative in the Hope Medal Contest, Jane Peacock, Homecoming Queen, Glenda Mackey, Miss Hair, and Jane Peacock, Miss Poise in our Beauty Pageant. Thus we landed at our three-quarters point, planet "Senior".

In 1955 a group of "Sophisticated Seniors" boarded the "Panther" for the last time. On this last flight Wayne Berck sat at the pilot's seat, Grace Eaton was his co-pilot, Micca Overton was log-keeper, and Buddy Angell was financial secretary. Directing our work were Miss Hall, Mr. and Mrs. Kerr, and Mr. Walsh. Our famous personalities aboard were Grace Eaton, Homecoming Attendant, Betty Jean Burson, first place winner in the Hope Medal Contest, Ella Dollens was "Miss Eyes" in our Beauty Pageant. Wayne Berck and Grace Eaton were King and Queen of the Junior-Senior Prom. Thus we landed on the planet "Alumni" and brought to an end four happy years of going to school at Centralia High School.

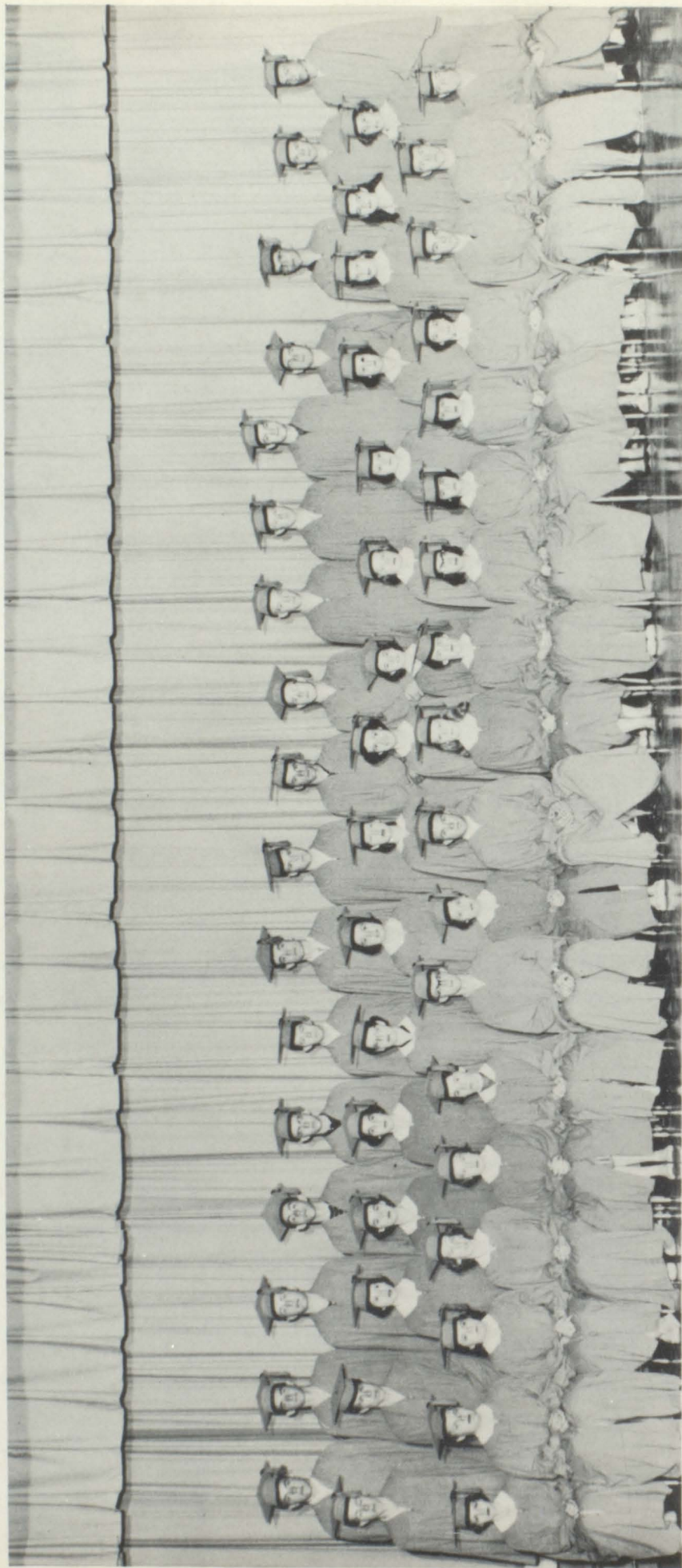

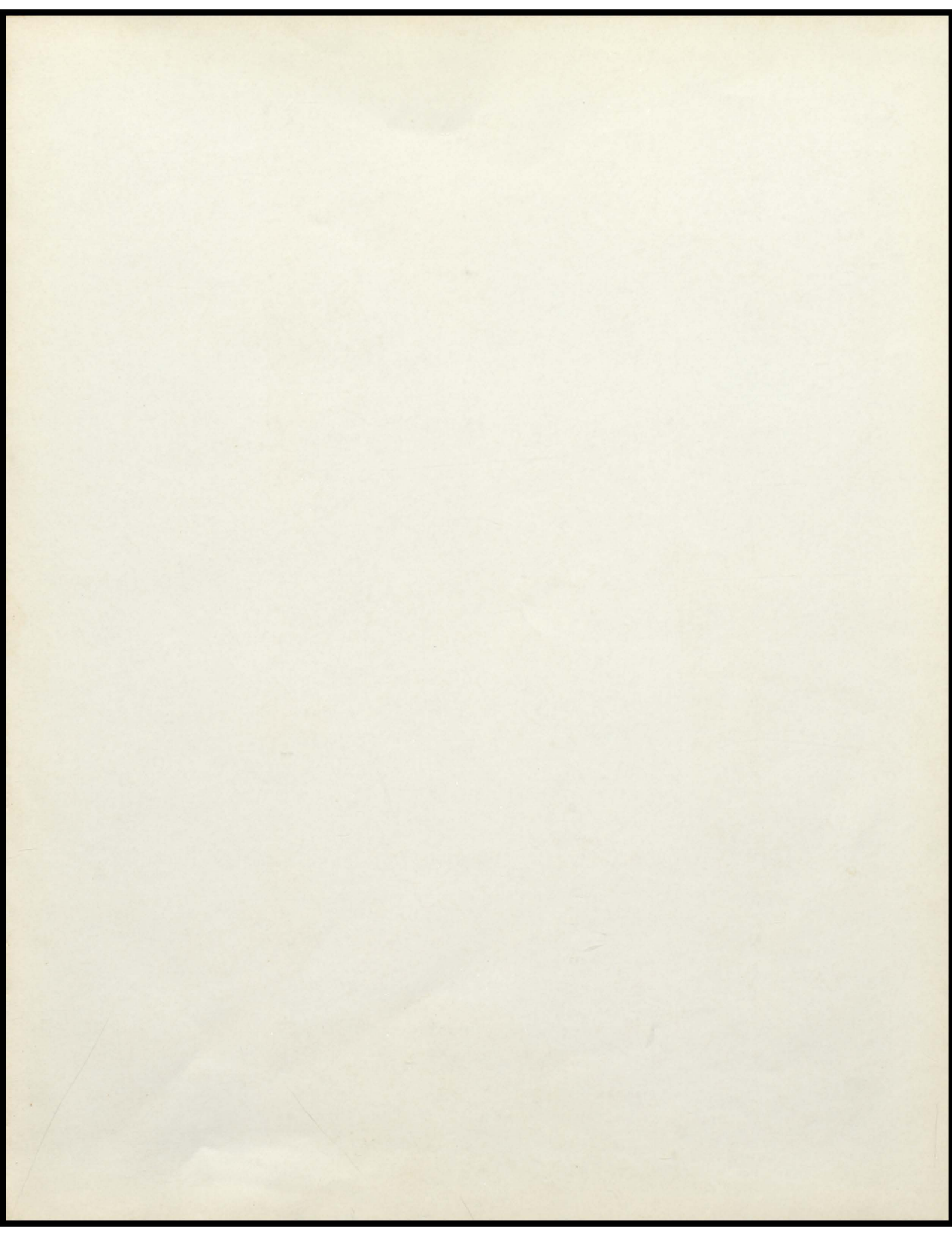



WALTHAM

Lithographed & Bound by  
WALTHAM BROTHERS  
Marceline, Mo., U. S. A.

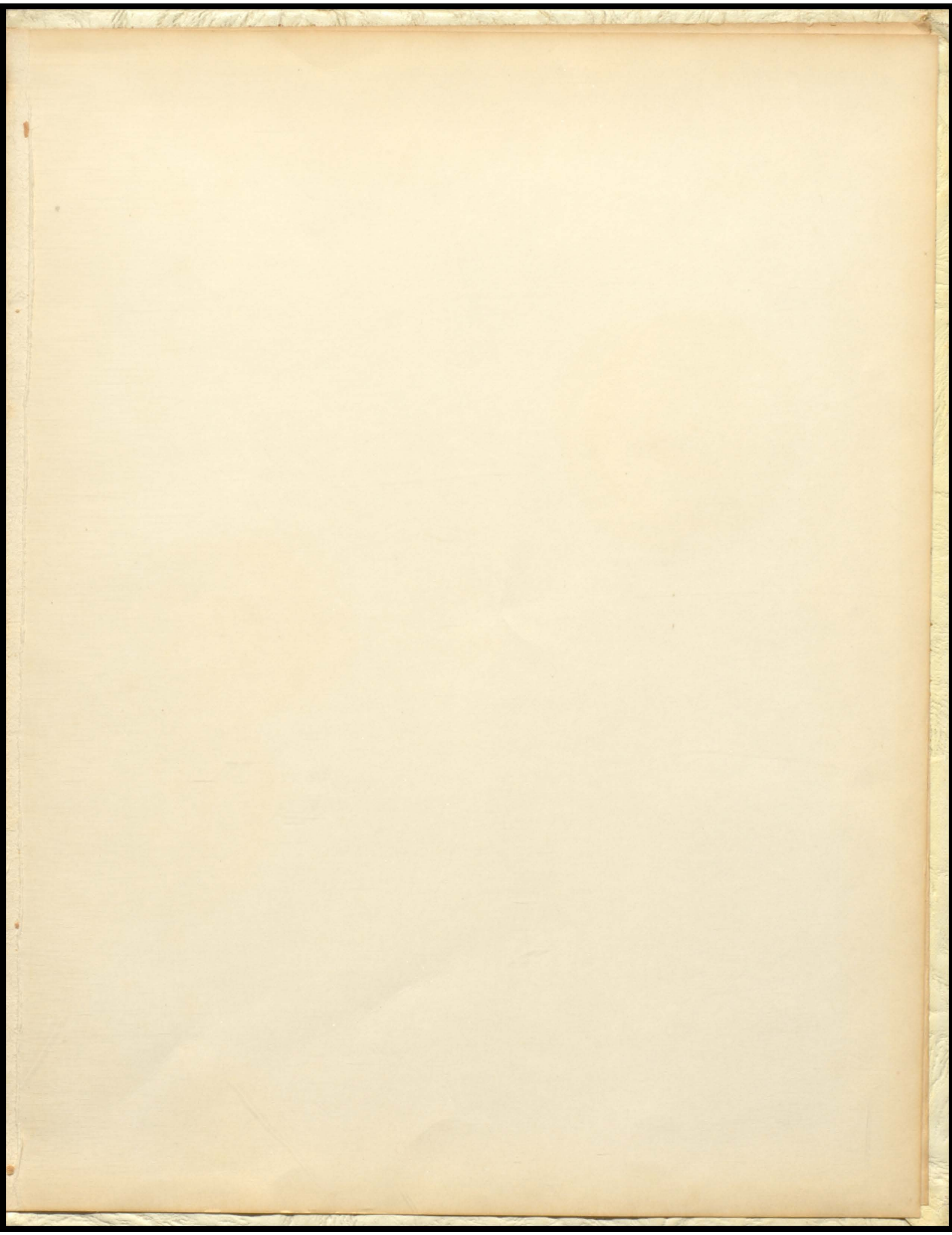

WALSWORTH