

THE HELIOSTAT

1950

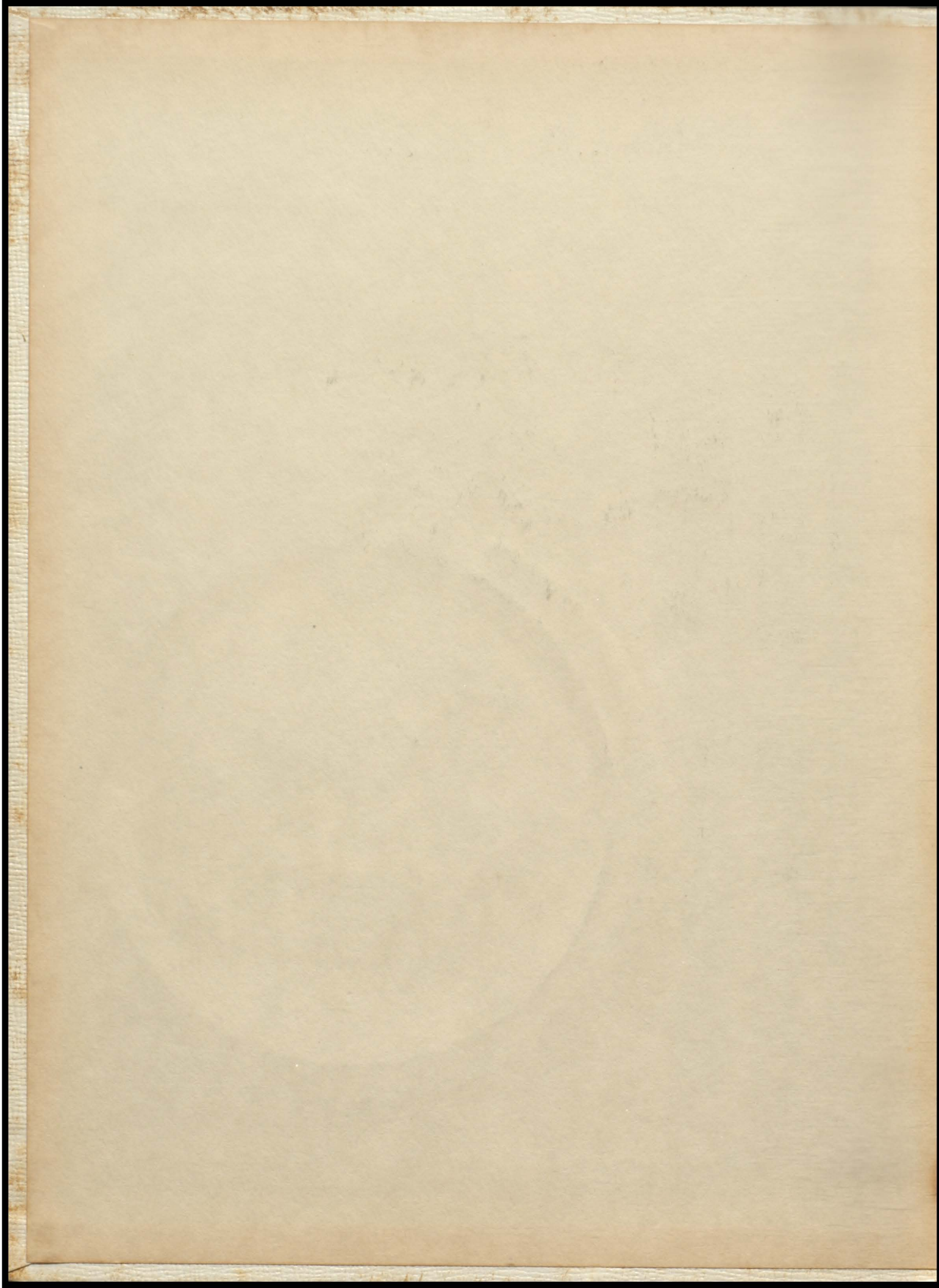

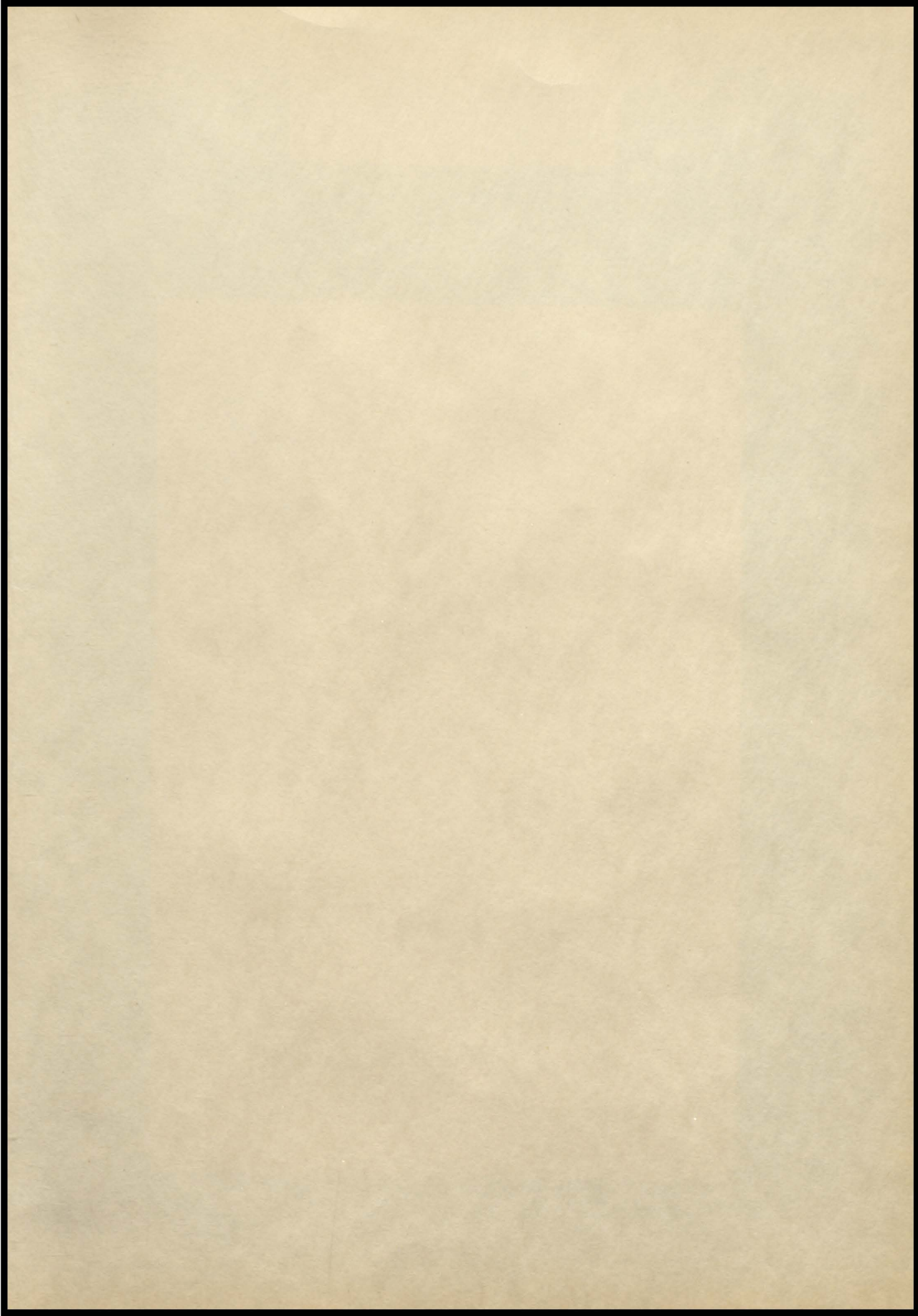



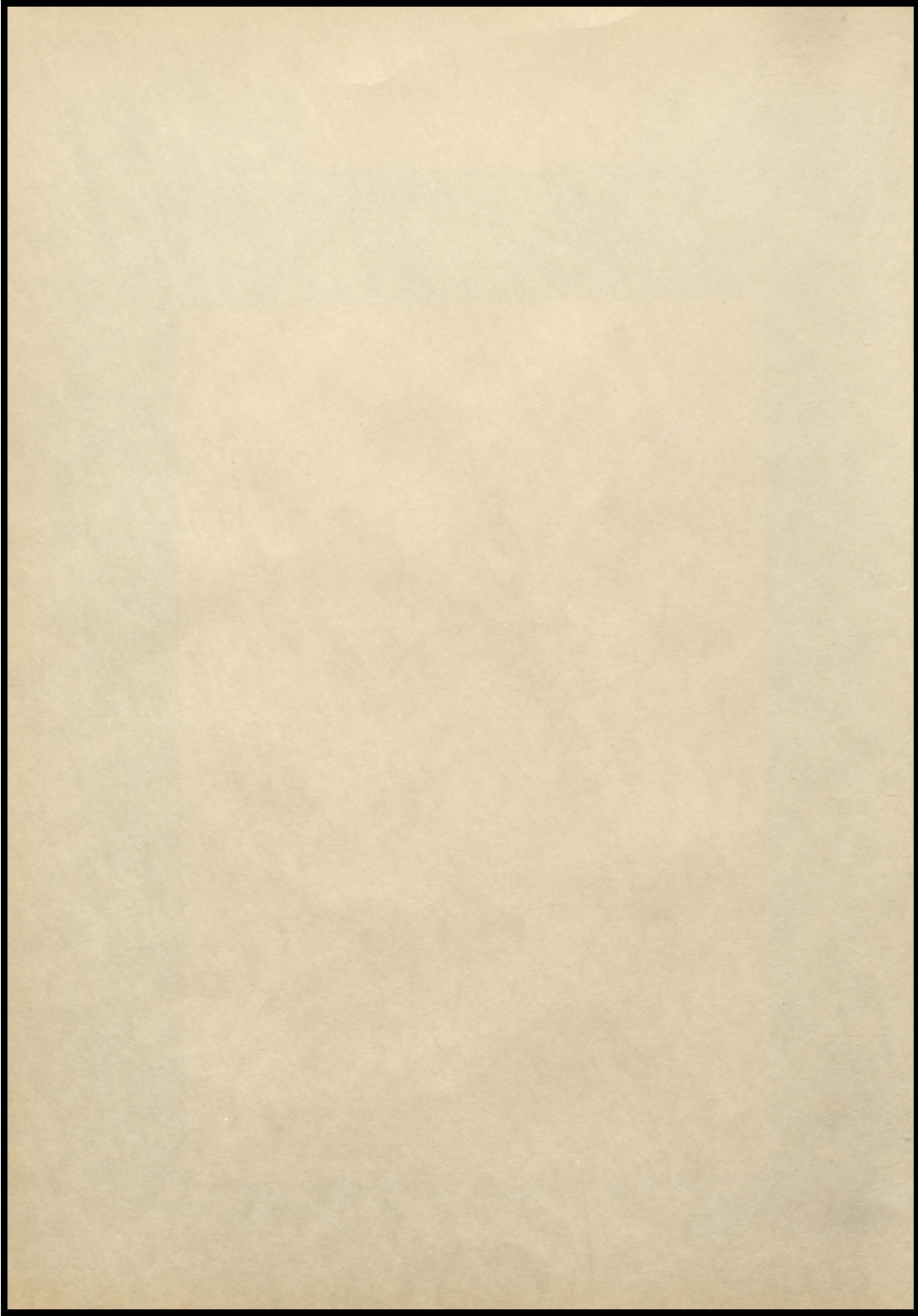

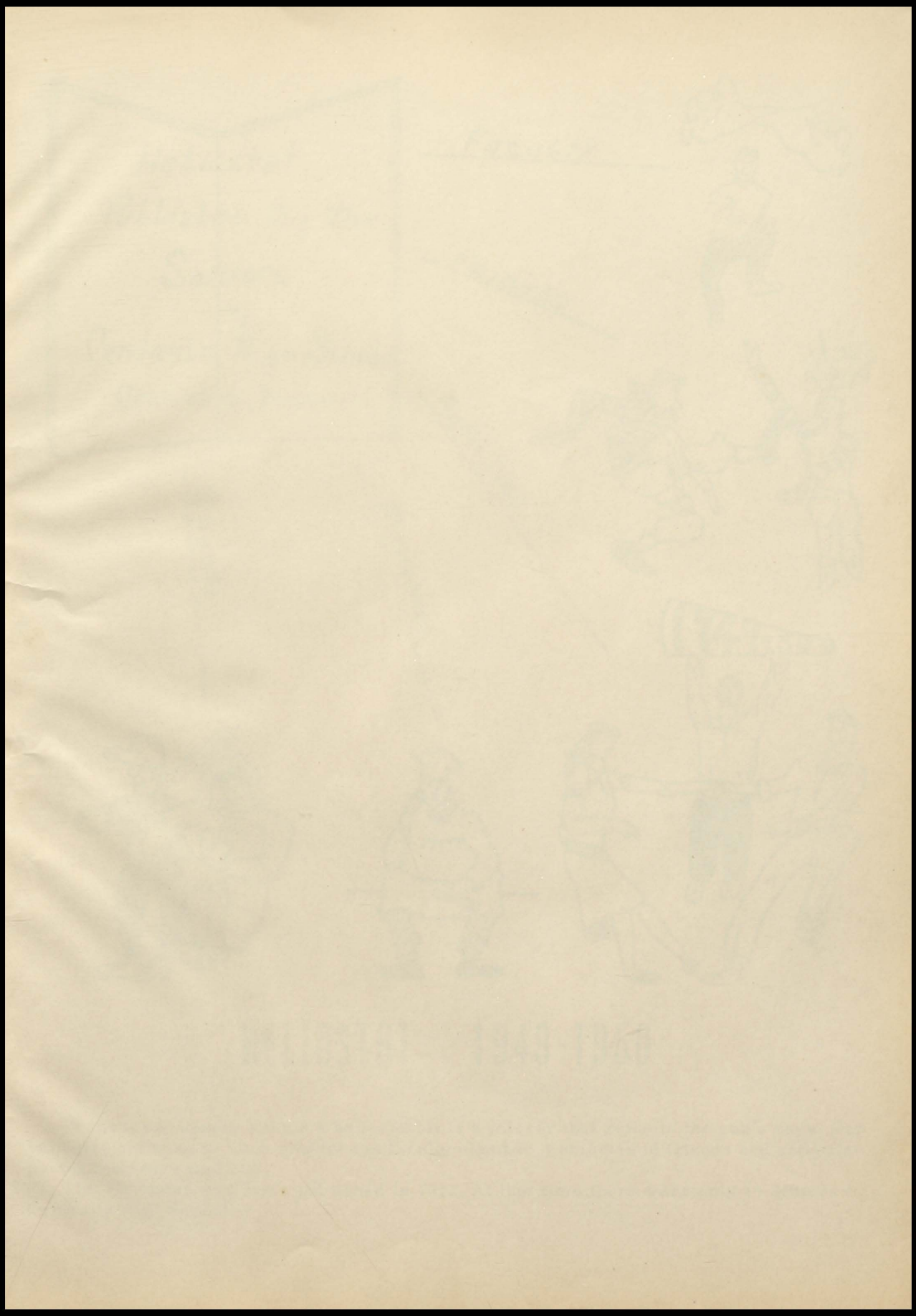

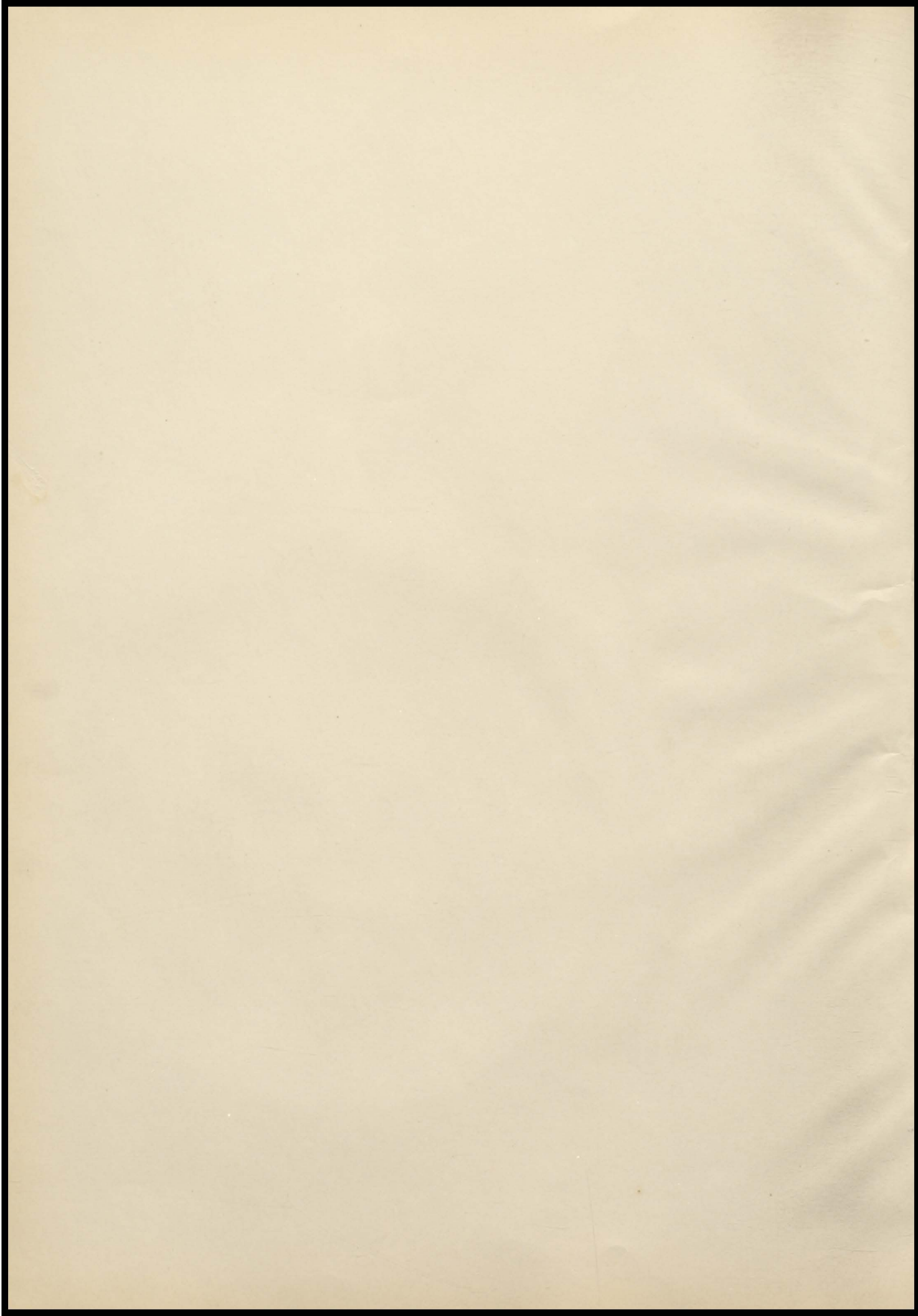

Heliostat
 Published By the
 Seniors
 of
 Centralia High School
 Centralia, Missouri

FACULTY



FRIENDS



Activities



Sports



Memories

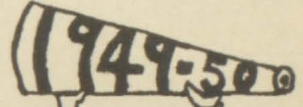

HELIOSTAT 1949-1950

Perhaps you wonder what is a heliostat! It is a mirror that reflects the sun's rays. Our heliostat reflects to each student and faculty member memories of friends and activities during his years in C.H.S.

The Heliostat was first published in 1912. At that time there were only 14 Seniors in Centralia High School.

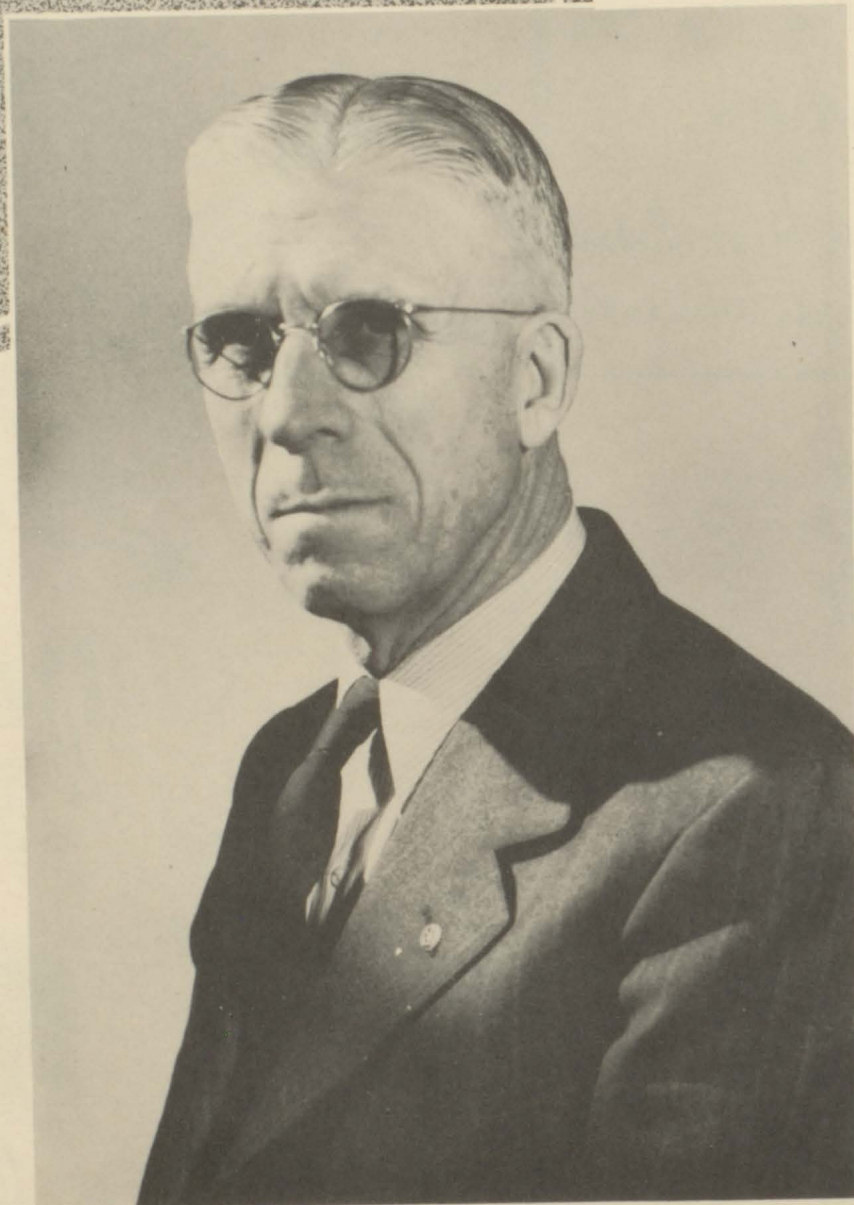

DEDICATION

We proudly dedicate the 1949-1950 Heliostat to Mr. John R. Whitman who has served our school for thirty years. We are not alone in noting his outstanding record. The Missouri State Teachers' Vocational Agricultural Association last year gave him a key as an emblem honoring his twenty-five years as a teacher.

We wish to say thank you at this time for the students of the past, present, and others in the future who will profit by his untiring service to others.



BOARD OF EDUCATION

D. P. HULEN, TRAVIS PAYNE JR., L. W. ANGELL, MRS. L. T. SKAGGS, HAROLD MILLER, C. C. HOUGH,
F. GAND CHANCE, SUPT. LEWIS SHULTZ.



CENTRALIA HIGH SCHOOL BUILDING



LEWIS W. SHULTZ
SUPERINTENDENT

MISSOURI WESLYN COLLEGE; BAKER UNIVERSITY B.S. 1929; MARYVILLE STATE TEACHERS' COLLEGE; COLORADO UNIVERSITY; MISSOURI UNIVERSITY M.A. 1941.

ARNALD HALL KERR
PRINCIPAL

UNIVERSITY OF MISSOURI B.S., A.M.

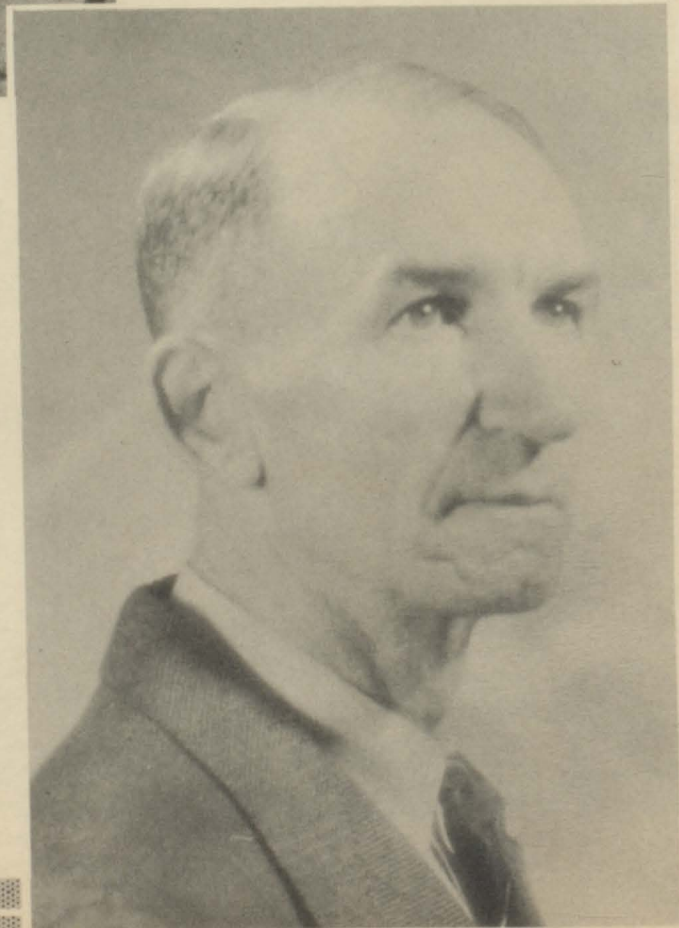



V. J. OLSON
 MATHEMATICS AND SCIENCE; BETHANY COLLEGE
 (B.S. IN SCIENCE & MATHEMATICS); UNIVERSITY
 OF MISSOURI.



MRS. VEE BOWEN
 ENGLISH AND GIRLS' PHYS. EDUCATION;
 NORTHWEST MISSOURI STATE COLLEGE (B.S. IN
 EDUCATION).



RUTH W. BARNES
 ENGLISH, LATIN AND SPEECH; RUBICAN BUS-
 INESS SCHOOL; UNIVERSITY OF MISSOURI (B.S.
 AND M.S. IN EDUCATION).



MRS. V. J. OLSON
 GRADE AND HIGH SCHOOL VOCAL MUSIC; CHRIS-
 TIAN COLLEGE (B.M. PIANO); BETHANY COLLEGE;
 UNIVERSITY OF MISSOURI.



WELDON S. HARRIS
 INDUSTRIAL ARTS AND INSTRUMENTAL MUSIC;
 ROCKHURST COLLEGE; UNIVERSITY OF MISSOURI;
 MISSOURI SCHOOL OF MINES AND METALLURGY.



CLYDE BOWEN
 COMMERCE; NORTHWEST MISSOURI STATE COL-
 LEGE (B.S. IN EDUCATION).



MRS. MARGARET M. DOTY
SEC. TO SUPERINTENDENT, SUBSTITUTE TEACHER
AND STUDY HALL; NORTHEAST MISSOURI TEACHERS
COLLEGE; UNIVERSITY OF MISSOURI.

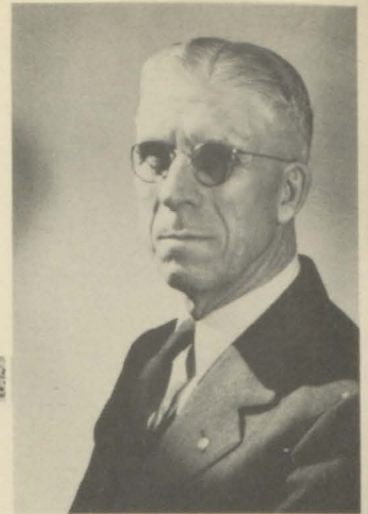

JOHN R. WHITMAN
VOCATIONAL AGRICULTURE; CORNELL COLLEGE
(B.S.); IOWA STATE COLLEGE (B.S. IN AGRICULTURE);
UNIVERSITY OF MISSOURI (M.A.).



ARNOLD PRATER
SOCIAL STUDIES, BOYS' PHYS. EDUC. AND
COACH; NORTHEAST MISSOURI TEACHERS COLLEGE
(B.S. IN EDUCATION); GEORGE WASHINGTON UNIVERSITY;
UNIVERSITY OF TEXAS.



MRS. ANNABELLE OWENS
SCIENCE; UNIVERSITY OF MISSOURI (B.S. IN
EDUCATION).



MRS. ALMA C. REMLEY
HOME ECONOMICS; UNIVERSITY OF MISSOURI.



LELAND A. JENKINS
GRADE PRINCIPAL

NORTH EAST MISSOURI STATE TEACHERS COLLEGE
B.S. DEGREE

GRADE SCHOOL BUILDING





MRS. LOUIE JANE FITZGERALD
FIRST GRADE; ILLINOIS STATE NORMAL; UNIVERSITY
OF ILLINOIS; KIRKSVILLE STATE TEACHERS COLLEGE.



MRS. WILLIAM KEMNER
(PART) FIRST AND SECOND GRADE; KIRKSVILLE STATE
TEACHERS COLLEGE.



MRS. JEANNETTE McLAUGHLIN
SECOND GRADE; SOUTHWEST MISSOURI STATE TEACHERS
COLLEGE.



MRS. DULCIE VANDERPOOL
THIRD GRADE; KIRKSVILLE STATE TEACHERS COLLEGE;
UNIVERSITY OF MISSOURI.

HELEN E. KERNS
FOURTH GRADE; MARYVILLE STATE TEACHERS COLLEGE;
WARRENSBURG STATE TEACHERS COLLEGE.



NADINE SIEVERS
FIFTH GRADE; UNIVERSITY OF MISSOURI (B.S. IN
EDUCATION).



MRS. DOROTHY ATKINS
SIXTH GRADE; CHRISTIAN COLLEGE (A.A.); MISSOURI
UNIVERSITY; KIRKSVILLE STATE TEACHERS COLLEGE; WIS-
CONSIN UNIVERSITY.



JAMES WHISLER
SEVENTH GRADE; UNIVERSITY OF MISSOURI; MARYVILLE
STATE TEACHERS COLLEGE.





JIMMIE CLEETON
President



MARTHA LEE SPURLING
Vice-President



KATHERINE TURNER
Secretary



JIM SHULTZ
Treasurer

SENIORS



Helen Adams

Gene Adkins

Marilyn Barnthouse

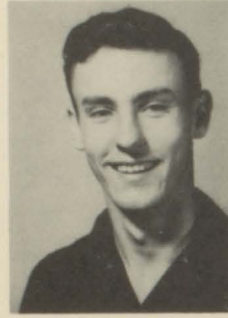

Joan Clarke

Donald Curry

Harold Davenport



Mable Dodson

Leta Dollins

Dale Grace



Charles Hanna

Cleva Henderson
Crockett

Doyne Hunter



John Mockbee

Ona Irene Palmer

Martin Williams



Bonnie Chase

Ruth Davis

John Murphy

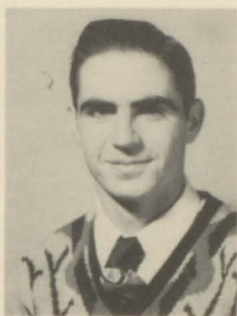

Dean Friedli

William Griffin

Charles "Bud" Harris



Carroll Glenn McCosh

Rosalind Pulis

Mary Ann Sewell



Norma Shelledy

Dale Shelton

Billy Don Wheeler

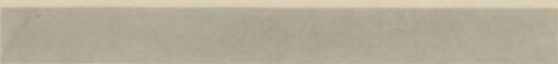

Jimmy Wilson

SENIOR CLASS HISTORY



Our class set out upon our educational voyage in the spring of 1946. We left the port of "Grade School" with "High School" as our destination. We were immediately in need of officers, so we elected Billy Griffin as Captain, Carroll McCosh as First Mate, Cleva Henderson as Communications Chief and Helen Adams as the Supply Officer. We were honored by having as our guests on this trip, Mrs. Frances Wilson and Mr. Russell Elsberry, who acted as sponsors.

At the end of our first vacation, we all gathered on the beach bright and cheerful once more, ready to continue on the sea of life. New officers took command of the U.S.S. '50 about this time. We chose Harold Davenport as Captain, Bill Griffin as First Mate, Cleva Henderson as Supply Officer and Ona Palmer as our Communications Chief. Our guests and sponsors on this leg of the voyage were Mr. Jr. R. Whitman and Mr. V. J. Olson.

By this time we had become experienced seamen, and knew better than to expect smooth sailing. On September 3, 1948, we found ourselves again on the shore ready to put to sea. Only one new member graced our crew, Doyne Hunter, but we were honored with three guests instead of two. They were Mrs. Alma Remly, Miss Ruth Barnes and Mr. Weldon Harris. Our Captain, Carroll McCosh called the crew together. He was assisted by the First Mate, Bud Harris; Supply Officer, Martha Spruling and Communications Officer, Ona Palmer. By this time Marion Bowling, Claude Higbee, Robert Hulen, Richard Anderson and Dick Holtkamp had tired of the nautical life and were not present.

We now find ourselves as seniors, gathered on the shore to finish the last lap of our long cruise through high school. Jim Shultz and Robert Stites were on hand to replace Betty Groves and Phyllis Pool, who had dropped out.

We find that the old boat "ain't what she used to be". This year we have many new members on the faculty, many improvements in the ship, and the morale of the crew seems to have risen. Our Captain is Jimmy Cleeton, Skipper is Martha Spurling, Communications Officer is Kathryn Turner, and the Supply Officer is Jim Shultz.

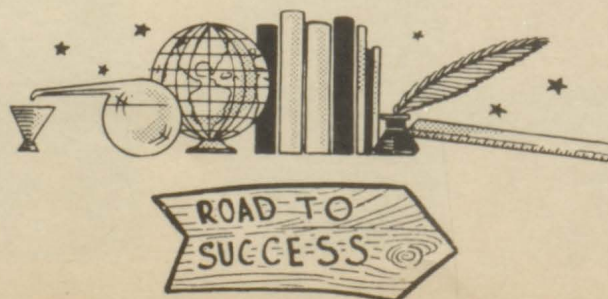

J. R. Monk
President
Frank Potts
Vice Pres.
Kenneth Harter
Sec. & Treas.

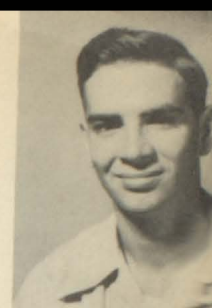

Marjorie Boucher

Barbara Brown

Howard Chandler



Beverly Clark

Mae Davenport

Charles Davidson



Gene Forsee

Betty Harlow

Kenneth Harrison



Donald Hildebrand

Diane Markwell

Claude Peck



Barbara Seymour

Buddy Smith

Mary Ellen Vance



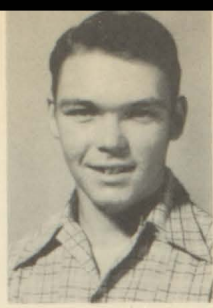

Eldon Adkins
 Rosabelle Barnes
 Kenneth Carter



Issac (Sam) Davis
 Kenneth Dollins
 Billy Durk



Billy Jo Forsee
 Robert Grace
 Roy Guile

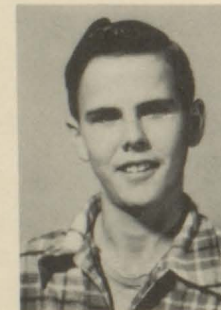

C. F. Hulen
 Ralph Kilbourn
 Julia Littrell



Leonard May
 Sally Meck Jesse
 Theodore Mortimer



Virgil Powell
 Johnny Pat Sims
 Freddie Stidham
 Bertha Williams

Catherine Ball

Marjorie Davenport

Malcolm Davis



Eleanor Gibson

Ray Heckman

Harry Jones



Joan Mullikan

Jack Mumford

Shirley Ogle



Loyce Pulis

Betty Spaldin

Jo Ann Stevens



Harold Ward

Patricia Way

Alvin (Shorty) Welch

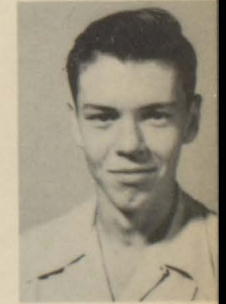

Fay Willett

Merle Wright

Wallace Young

Walter Young



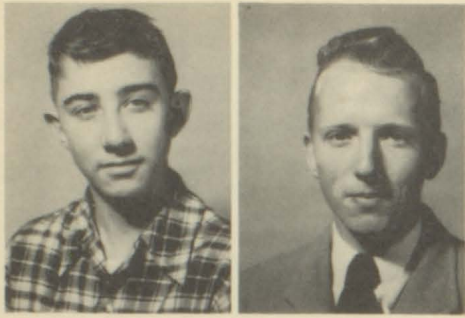

SOPHOMORE



Luther Angel - President

Twila Owings - Secretary

William Bradly - Vice Pres.

Bill Henry - Treasurer



CLASS



Kenneth Ball

Martha Cleeton

Shirley Ball

Thomas Cox



OFFICERS



Joanne Dollins

Norma Griggs

Leota Eaton

Dorothy Harlow

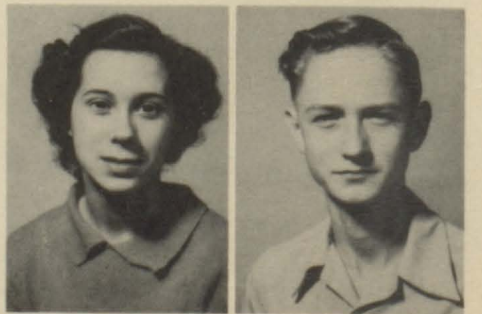
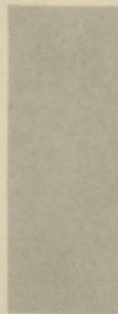

Daniel Alden Harwood

Rosealynn Prater

Robert Linde

James Rexroat



Eddie Chamberlain

Jannette Mullikan



Roberta Carey

Virgil Palmer Jr.



Darrell Haley

Doris Ann Barnes



James Roberts

Barbara Hough

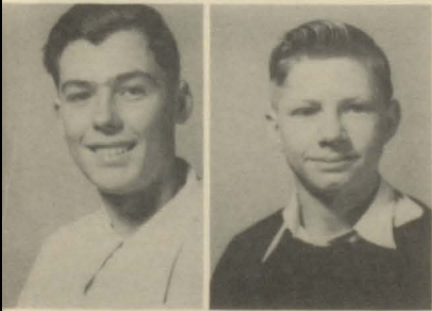

Paul Haynes

John Hunt



Thomas Jesse

Helen Lawson



Howard Jewis Jr.

Larry Lewis



Margaret Pierce



Donald Powell

Paul Jones

S
O
P
H
O
M
O
R
E
S



Shirley Skaggs

Jane Shultz



Donald Griffin

Joan Townsend

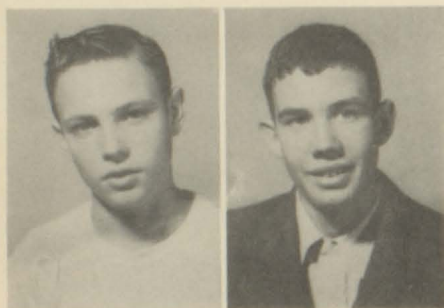

Shirley Farrar

Ronald Spaulding

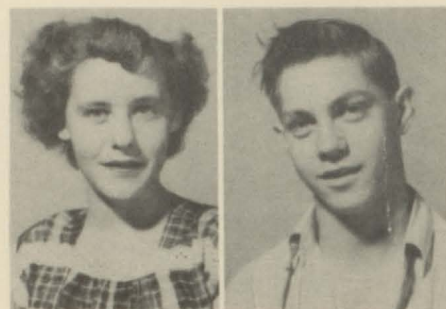

Loretta Wager

Walter Wilkers



Margaret Nelson

Junior Yager



James Newman

John Dodson

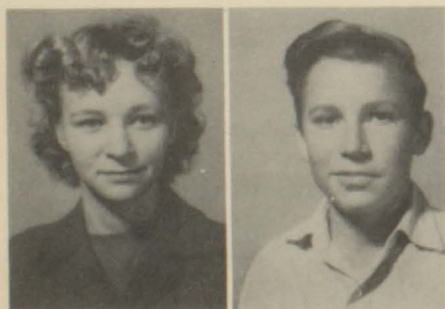

Nellie McKenzie

Donald Mathews

S
O
P
H
O
M
O
R
E
S

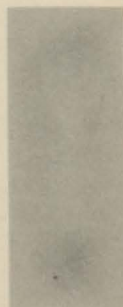

William Miller

Juanita Davidson

FRESHMEN

Jimmie Lee Northcutt
 President
 Kittie Mae Harris
 Sec. and Treas.
 Herschel Megown
 Vice Pres.

Ruth McCubbin
 Anna Ruth Jones
 Dale Beasley

Ray Brown
 Donald Brink
 Dorothy Brown

Gilbert Armontrout
 Verda Ballew
 Goldie Armontrout
 Lucille Berrey

Robert Beamer
 Robert Bryson
 Phyllis Bryson
 Rodney Brown

Shirley Dickey
 Frank Dickey
 Darlene Burnett
 Elroy Jones



FRESHMEN



Bobby Kirby
Denton Lewis
John Jesse
Richard Heumphrey



Joyce Harlow
Ronald Wood
Bette Williams
James Earl Williams



Glenna Fay Williams
Leta Willett
Joel Wilkerson
Michael Way



Corrine Thurston
Donald Thurston
Jan Sullivan
Kathryn Spauldin



Patsy Mae Pulis
Bobby Dale McBride
Shirley Mackey
Mary Lou Dowell



Gayle Dodson
John Carter
Junior Durk
Hazel Davenport

FRESHMEN

Dorothy Eaton
 Clarence England
 Jack Miller



Edwin Mortimer
 Michael Murphy
 Leota Nolte
 Mabel Palmer



Donald Poole
 Kathryn Poore
 Jimmie Prather
 Carrol Pulis



Charles Rexroat
 Viola Rice
 Anna Lee Roberts
 Myrtle Roberts



Ernest Chandler Roberts Jr.
 Charles Reeves
 David Roddy
 Rellie June Shelledy



Ebene Burks
 Morris Ann Sims
 Walter Beasley
 Barbara Payne



HELIOSTAT QUEEN



Martha Spurling

HELIOSTAT KING

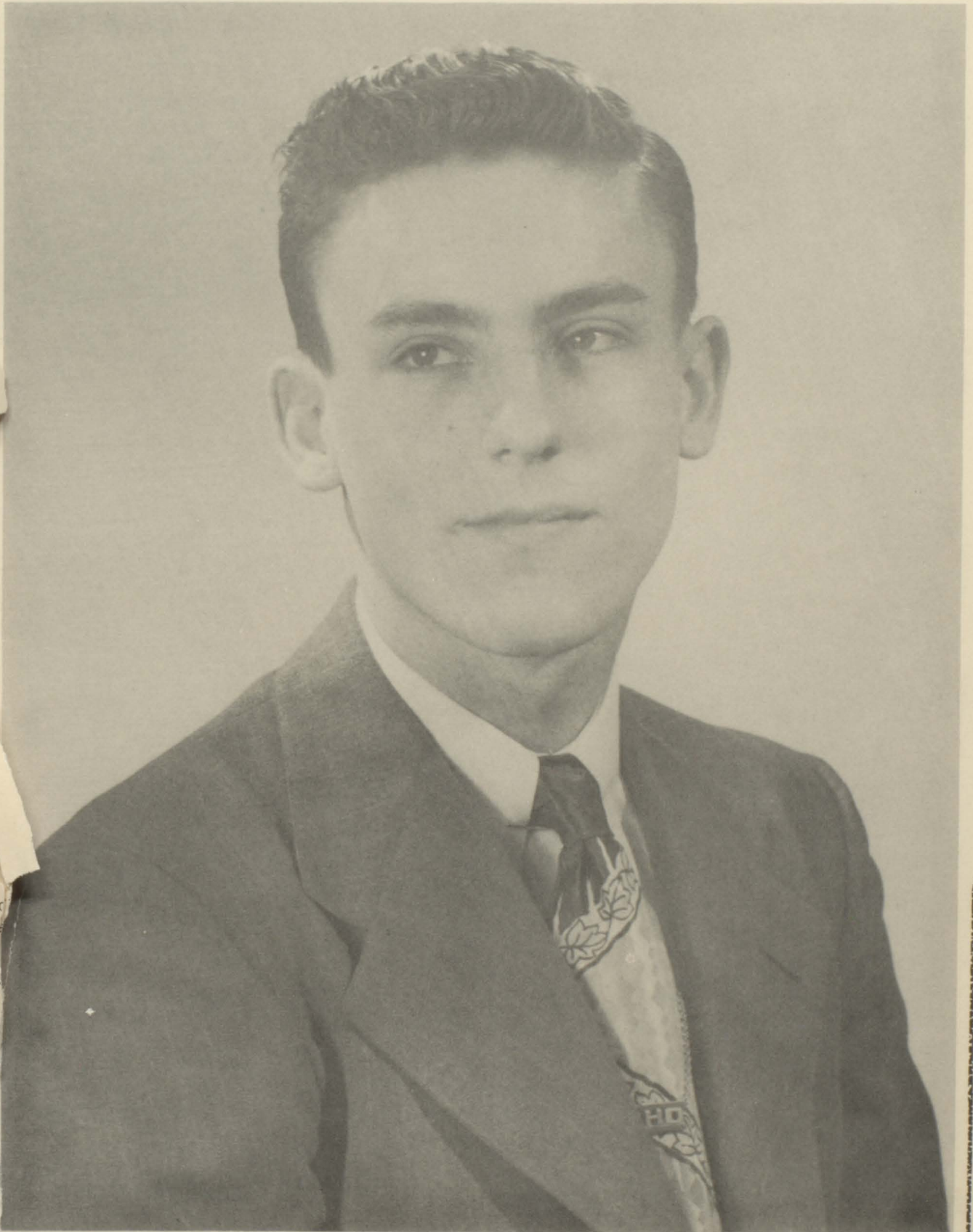

Harold Davenport

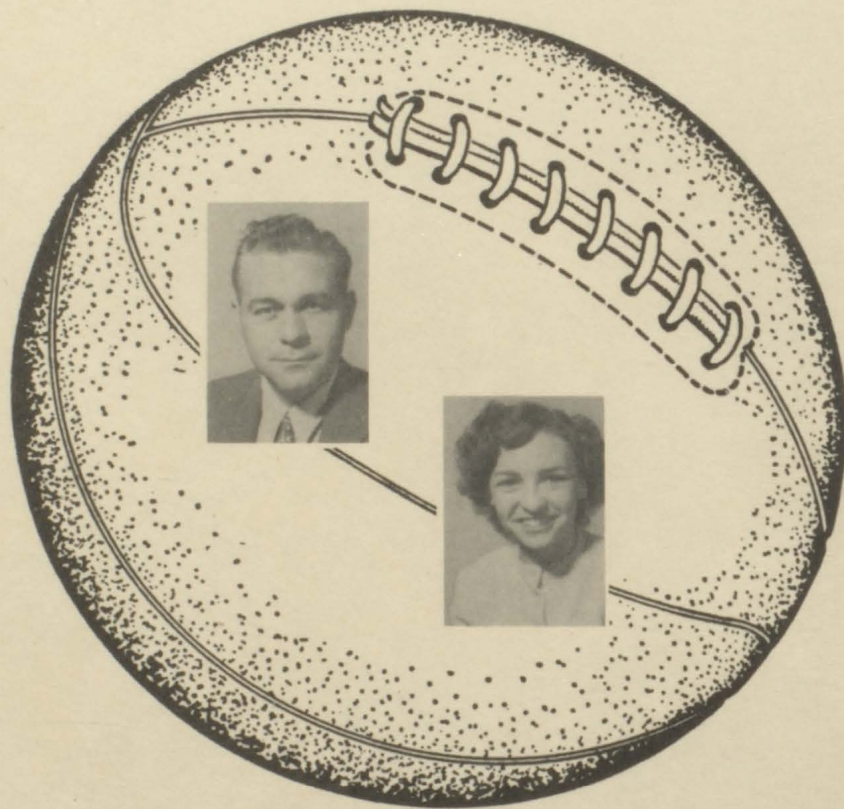

PRATER'S



PANTHERS



Basketball





PEP SQUAD

GIRLS BASKETBALL TEAM





Music



GIRLS SEXTETTE

America the Beautiful

For Mixed Voices S.A.T.B.

Words by
Katherine Lee Bates

SAMUEL A. WARD
Arranged by Frederic Fay Swift, Mus. D.

Soprano *pp* Slowly
A - mer - i - ca! A - mer - i - ca! Land of the Free!

Alto

Tenor

Baritone

Piano *pp* Slowly



pp Slowly ("Hushed" quality)
Oh beau-ain, For

Oh For

Oh For

Oh beau-ous skies, For all- over waves of grain, For

pp Solo



BOYS CHORUS

Oct 1131-7

Copyright 1949 by PRO ART PUBLICATIONS, New York, N.Y.
International Copyright Secured
Lithographed in U.S.A.



pp.
n. A-mer-i-ca!
pp.
pp.
A-mer-i-ca! A

pp

nee, And crown thy good with
mer-i-ca! God shed His grace on thee, And crown thy good with
And crown thy good with

broth-er-ho
broth-er-hood
broth-er-hood F



C
L
A
R
I
N
E
T
Q
U
A
R
T
E
T
E

ct 1131

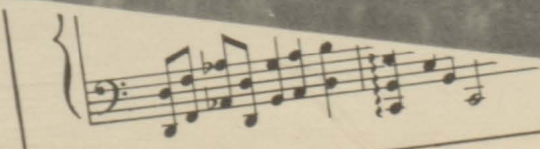

Pro Oct 1131



HOME ECONOMICS CLASS

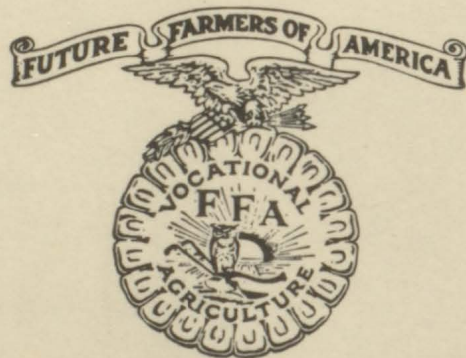

The Vocational Agriculture Department of the school is one that through the past years has been recognized as having made a great contribution to the school and community. This year has been of especial significance since it marks the thirtieth year of the existence of the department in the school. Also of especial significance is the fact that the present supervisor, John R. Whitman, was the one who introduced the department and has supervised the work through the years.

One of the requirements for entering the department is that each student have a project. This project must meet certain standards before it can be accepted by the supervisor. Each Student must care for his project, keep detailed daily records of time and money spent, also profit, loss etc., such records are to be completed and summarized before the final yearly grade is given.

Last year the F. F. A. published an annual and are planning to do so again this year.



You and your friends are always welcome at A. B. Chance Gardens, built by the late founder of the A. B. Chance Company.

Like many others, you may want to come back again and again to see the hundreds of flowers, the many specimens of native Missouri rock, the shrubs and plants, the waterfall and the beautiful landscaping.

You will find the gardens lighted at night for your convenience. And remember . . . you are always welcome at this beauty spot of Central Missouri.



PREGG DRUG

REXALL STORE

CARL THOMAS

REGISTERED OPTOMETRIST

Compliments of
BEN FRANKLIN STORE
R. W. & Tracie Ashworth

HOLEMAN'S
LAUNDRY & DRY CLEANING

JONES' STUDIO
Portraits & Film Developments

Congratulations Seniors
FIRE GUARD DREW TOBACCO STORE
RICHARD B. FOCHT - DENTIST HALE W. DE JARNATT - DENTIST
SMITTY SHOE REPAIR



JERNIGAN FUNERAL HOME

SAPPINGTON HARDWARE
& IMPLEMENT CO.

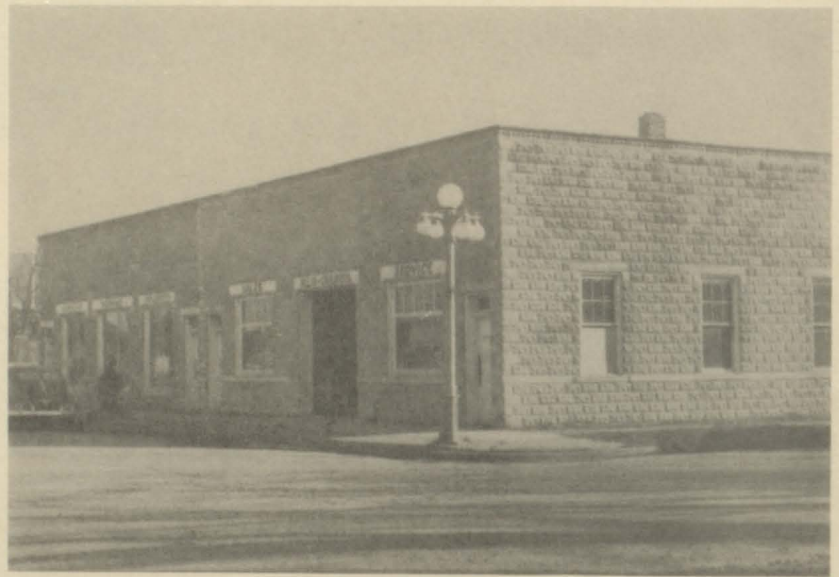

THOMAS LUMBER COMPANY

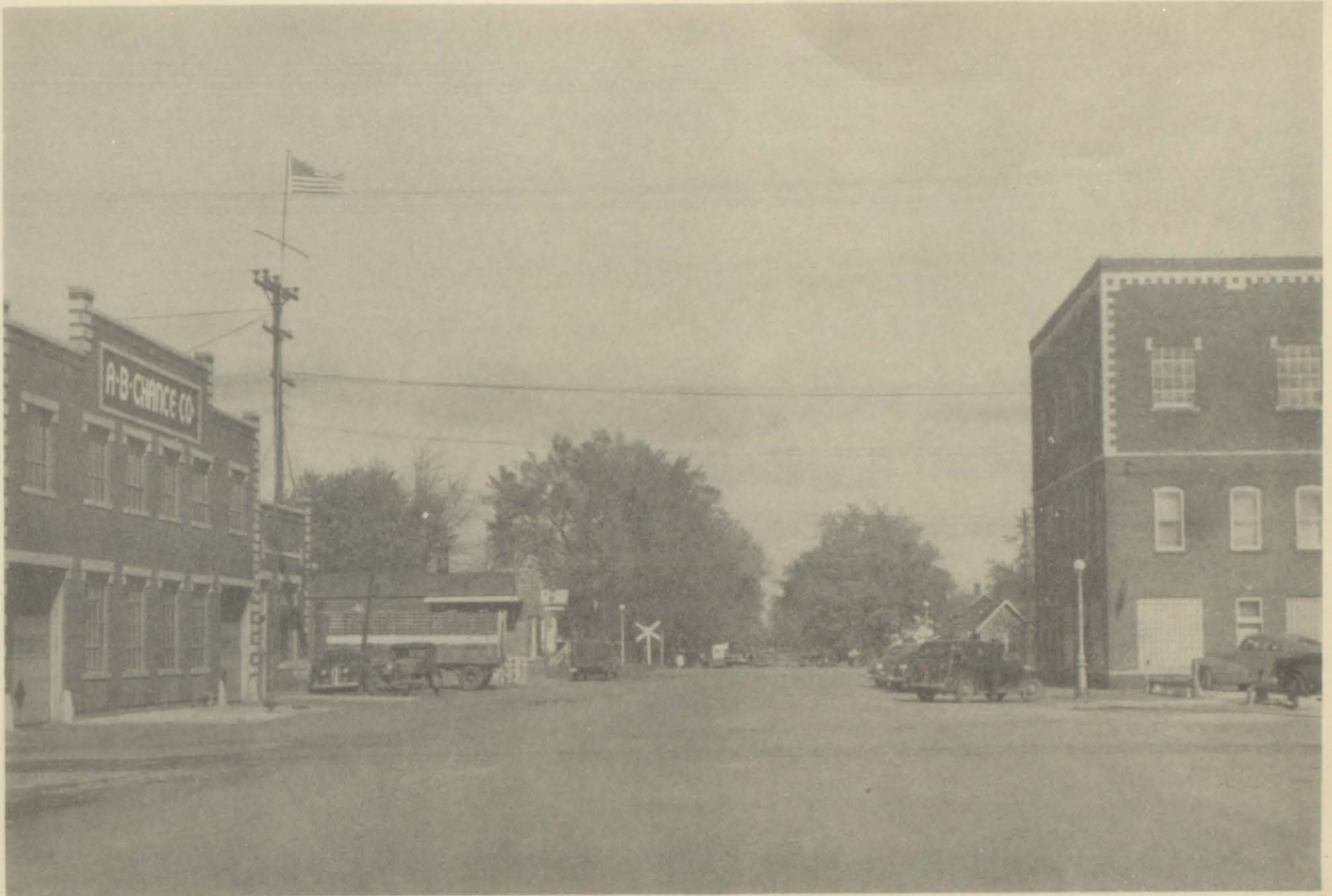

Looking north on Allen Street past A. B. Chance Co. Main Office at right, Punch Press Building and Anchor Warehouse at left. Below aerial view of A. B. Chance Co. Insert at right below shows new Switch and Tool Building.

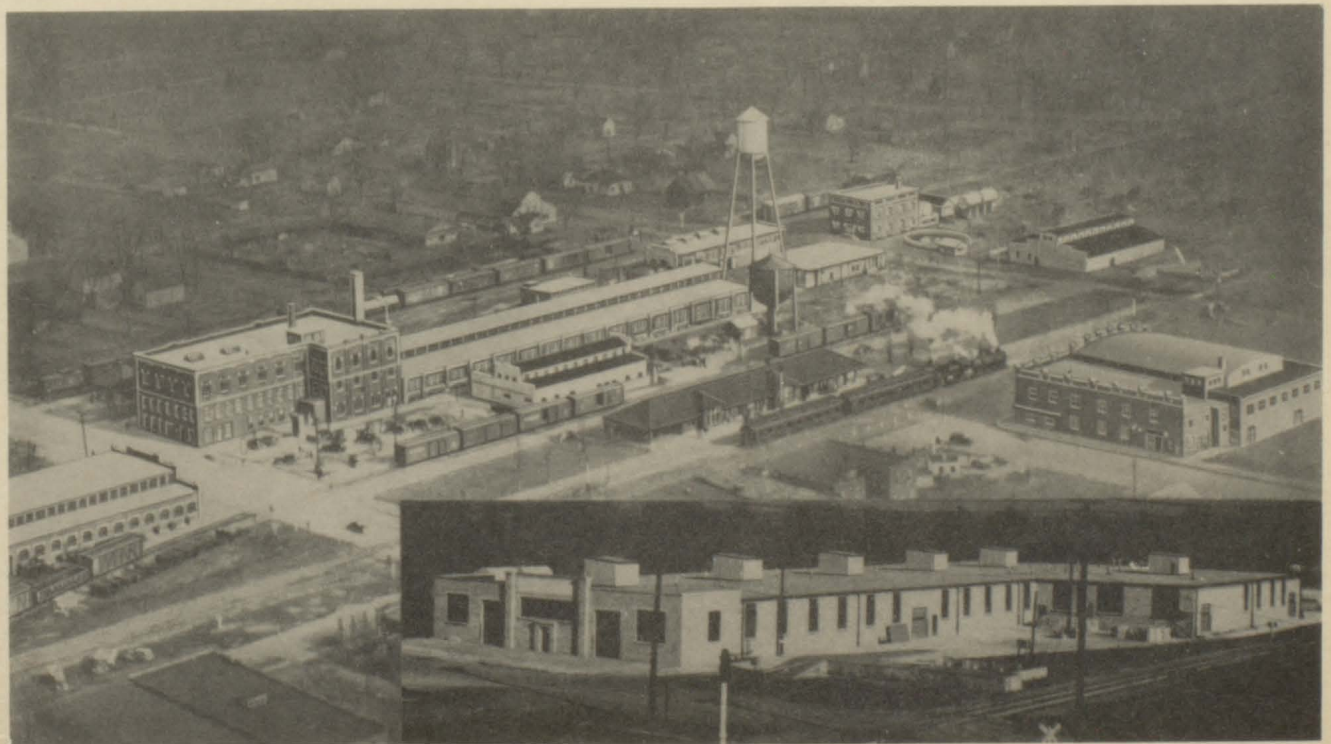

OWEN'S CLEANERS



WILSON DRUG COMPANY



R. P. ROBERTS D. O.

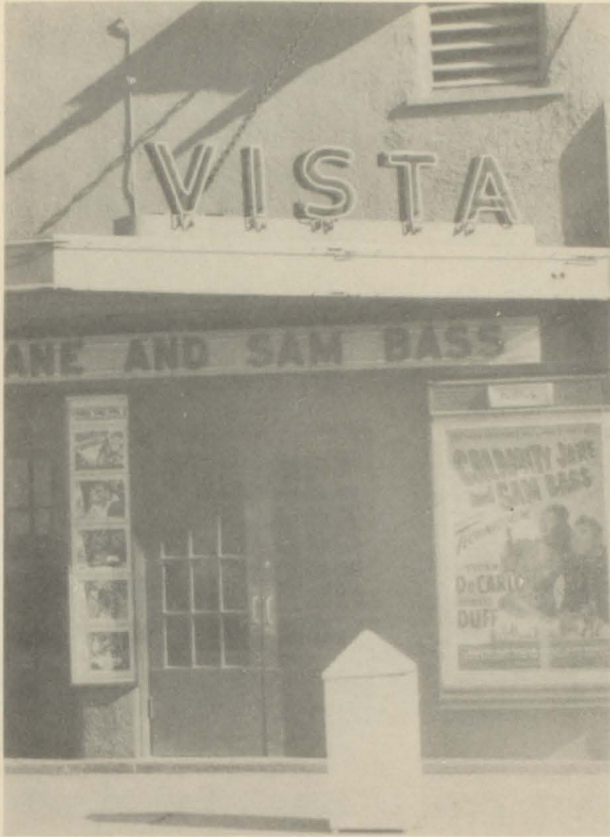

VISTA THEATER

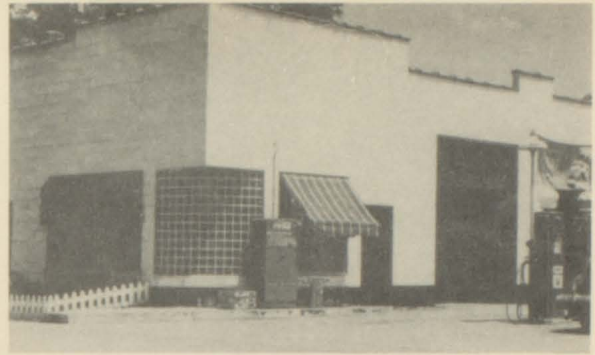

DOTY'S SERVICE STATION

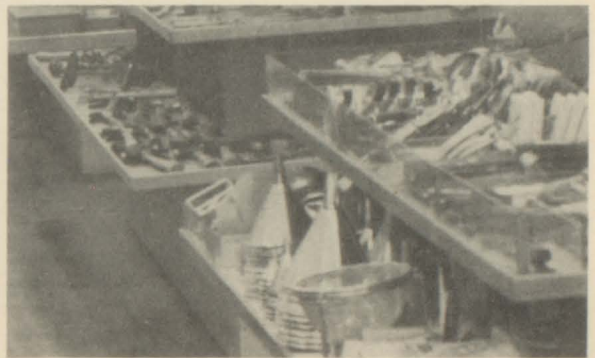

JENNINGS HARDWARE CO.

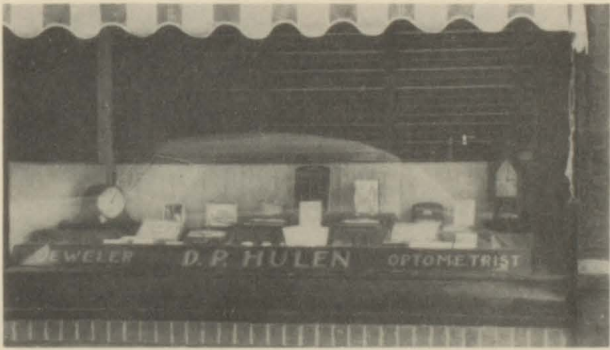

D. P. HULEN JEWELER & OPTOMETRIST



CENTRALIA HARDWARE &
IMPLEMENT CO.



ARMSTRONG MOTOR COMPANY



GREEN CASTLE CAFE



RENA'S



HARTLEY INSURANCE & REAL ESTATE



HENDERSON PRODUCE COMPANY



WARDLOW PALMER
INSURANCE COMPANY

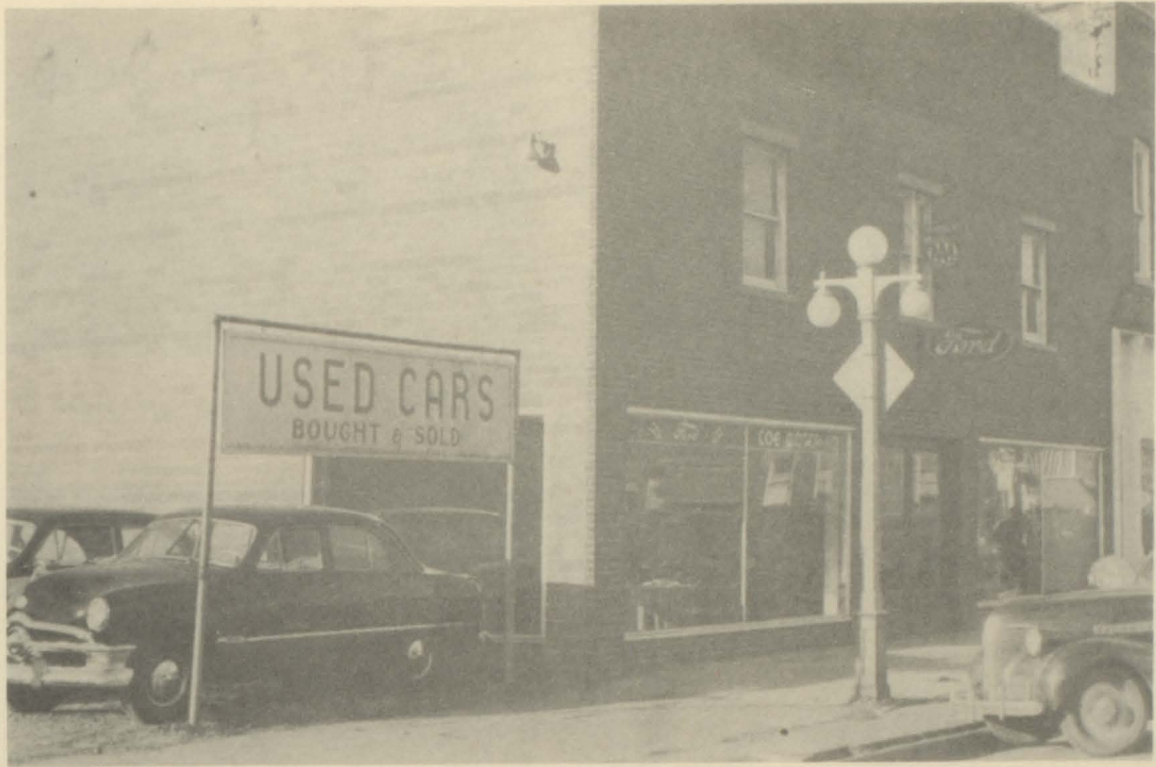

COE MOTOR COMPANY
HALL HOTEL COFFEE SHOP



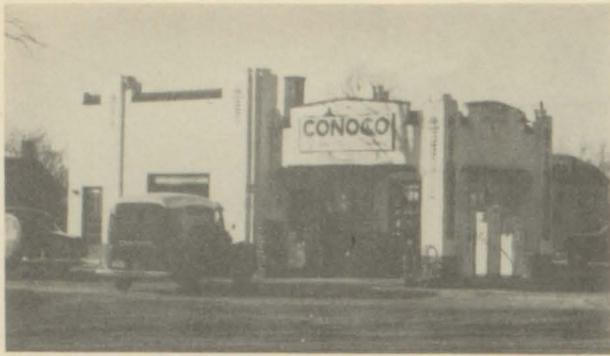

CHRISMAN'S SERVICE STATION



SCHMIDT TRUCK LINE



KROGER STORE



CHARLA MAE SHOP



DICKERSON'S PLUMBING & HEATING CO.



EISELE & GREEN BARBER SHOP



EDITH'S BEAUTY SHOP



EDWARDS & SON INSURANCE

HOME OIL COMPANY

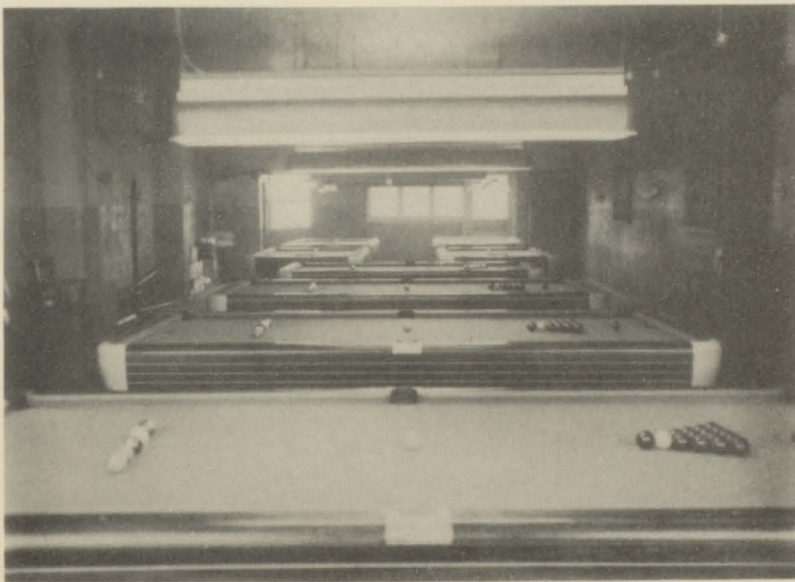

C. R.'S RECREATION PARLOR

YOUNGER & CROCKER

JOHNNY'S MARKET

Phone 14

Centralia, Mo.

Date _____ 19__

M _____

No. _____

Reg. No. _____ Clerk _____

ACCOUNT FORWARDED

1		
2		
3		
4		
5		
6		
7		



YOUNGER & CROCKER

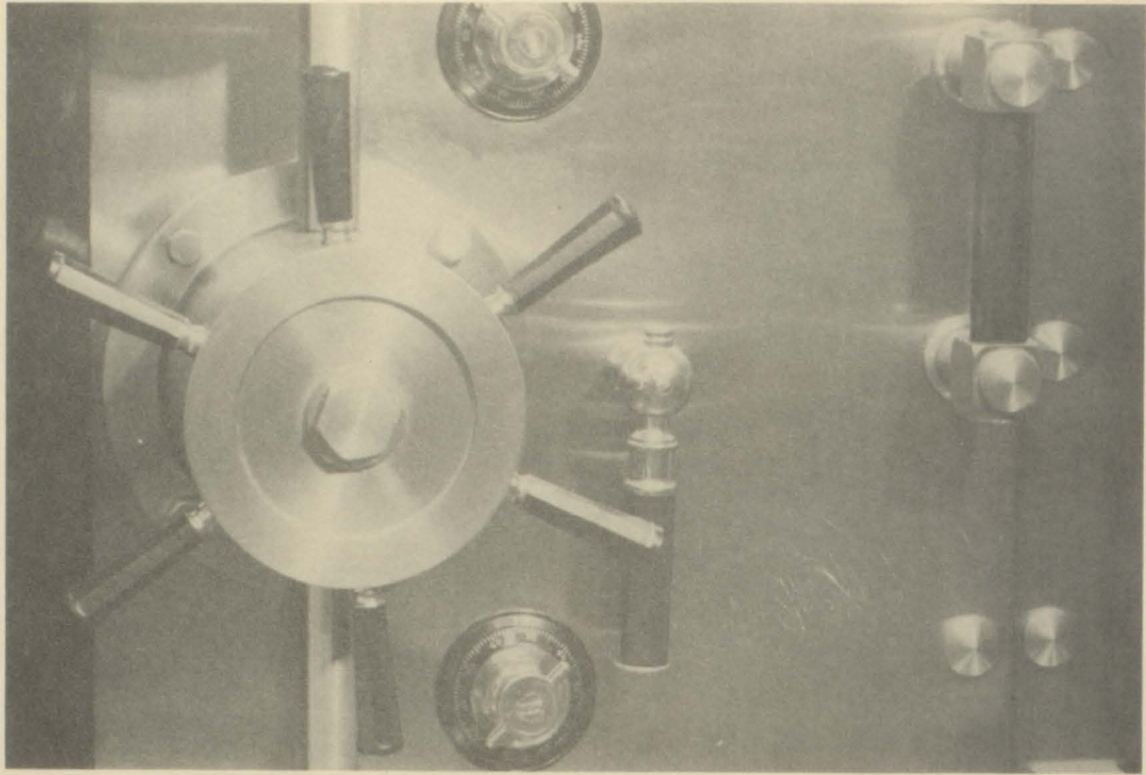

FIRST NATIONAL BANK

HENDERSON FURNITURE & APPLIANCE CO.



LA CROSSE LUMBER COMPANY



SAMES' MARKET

PRODUCERS GRAIN COMPANY





SUNNYDALE ACADEMY

BECKMAN CHEVROLET CO.





MAYES & CRAGHEAD
INSURANCE & REAL ESTATE



MAY'S LOCKER PLANT



MC MANAMA & FARMER



H. E. STONE PRODUCE CO.



SQUIRES CAFE



WESTERN AUTO STORE



WILMA'S BEAUTY SHOP



BETHELL CLOTHING CO.



SHELL SUPER SERVICE STATION

WALLER'S CLOTHING CO.



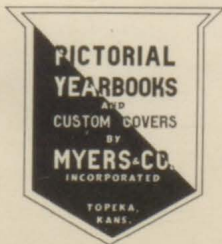

SHELL SUPER SERVICE STATION

WALLER'S CLOTHING CO.

